Home Edition

TELEPHONE 383-4111

CLASSIFIED 386-2121

The Daily Colonist.

Vancouver Island's Leading Newspaper Since 1858

Sunny High 55

Weather Details On Page 2

No. 99–115th YEAR | VICTORIA, BRITISH COLUMBIA, SATURDAY, APRIL 7, 1973 | 10 CENTS DAILY 20 CENTS SUNDAY

—Jim Ryan

Track Meat

Meat famine turned to feast Friday for family of Betty Ryan, 3937 Carey Road, Saanich, when she withdrew from unofficial meat boycott and scooped $2,525 worth of choice meat cuts into shopping basket during five-minute free-shopping spree awarded her as winner of national contest. Race against time, which netted her 1,500 pounds of steaks, roasts, and other cuts, took place in local grocery store.

Pay Gap Chafes Viet Ref Troops

OTTAWA (CP) — Some friction is reported to be developing over income and conditions of armed forces and external affairs personnel in the International Commission for Control and Supervision.

In Vietnam some of the external affairs support personnel in the 290-strong Canadian supervisory contingent have complained they are not receiving sufficient remuneration for a job that is both dangerous and tough.

Some armed forces personnel are irritated over the differences in pay, saying that external affairs people receive more in allowances than they do, as well as overtime.

The Saigon report by Harold Morrison, Canadian Press foreign editor, also says that armed forces personnel believe that they should not always work under external affairs officials.

The military men get no support here, either in the defence or external affairs department, for that feeling.

The whole thing revolves around the fact that all members of the Canadian contingent, 50 external civilians and the military, are working long hours in dangerous and sometimes unbelievable conditions doing much the same thing.

Military men here agree that it would be ridiculous to give overtime, such as external people are entitled to for Saturday and Sunday work under their union contract.

But the report from Saigon says the military believes it should get the same allowances as the civilian and that they were promised allowances roughly equal to those of the public service.

Some of the civilians in the support areas — stenographers, communications people and the like — feel they do not receive proper recompense for the conditions.

As one external source said, "They did not join the department to step on a land mine."

The difference in income is the allowance paid over basic salary.

The military receives up to $180 a month in foreign service allowance and, where it applies, separation allowance.

The Saigon report says external affairs personnel receive up to $385 a month, although that figure cannot be confirmed here.

A department spokesman said the external affairs personnel receive between $1,400 and $1,500 a year foreign ser-

Continued on Page 2

Bouey
. . . inflation curb

Bank of Canada at 5.25

Prime Rate Hiked

OTTAWA (CP) — The Bank of Canada pushed up the bank rate Friday night by one-half of one per cent to 5¼ per cent in a measure designed to curb credit.

A statement issued by Gerald Bouey, governor of the central bank, said the aim of the increase — first change in 18 months — was designed to guard against an excessive expansion of borrowing and spending that might exaggerate the inflationary trend months from now.

Bouey's statement stressed that the bank, a federal agency, was concerned to maintain impetus toward expansion of business activity in order to promote output and boost employment.

He also observed that short-term interest rates have been climbing in the United States and overseas. Canadian interest rates declined late last year — encouraging borrowing and spending — and have held at generally lower rates than in other countries since the beginning of the year.

In addition, Bouey remarked that credit issued by the commercial banks has been expanding rapidly.

An increase in the central bank's interest rate tends to influence rates charged by other lenders. It also serves as a symbolic signal to commercial banks and others to tighten up on lending.

The Bank of Canada's interest rate affects money markets directly only when the chartered banks are short of cash and are forced to turn to the central bank for ready money to keep their accounts in shape. That is a relatively rare procedure, but it has been happening lately.

Such action, or even the awareness of the amounts that the banks must pay should they be forced to borrow, tends to force up other interest rates and make credit harder to get.

General loans issued by the chartered banks have been growing rapidly — by about $440 million in the last two weeks alone to a total outstanding of almost $25 billion. The commercial banking system had to borrow $50 million from the Bank of Canada during the past week to cover the demand for loans.

The effect of the central bank's new move on Canadians generally may not be felt immediately, but it should tend to push up interest charges in coming weeks on a wide variety of borrowings.

Coupled with concern about the swift expansion of credit and spending this year inside Canada is anxiety among authorities about signs that foreigners are borrowing more in Canada because of lower interest charges in recent months.

Phnom Help Held Up Down-River

PHNOM PENH (UPI) — Fierce fighting near the South Vietnamese border today bogged down a supply convoy ferrying needed supplies up the Mekong River to the encircled Cambodian capital. Ship captains said the delay may last all day.

The ships and barges, loaded with ammunition, petroleum and food, were assembled on the river just inside South Vietnam Friday and were to begin the 60-mile voyage to the embattled capital this morning.

The captains, contacted by radio this morning, said, however, there would be a "minimum 17-hour delay" in the launching of the long-awaited relief convoy.

They said Vietnamese naval authorities had ordered them to remain at anchor in the port city of Tan Chau, a two-hour sail from the frontier, until shortly before dawn Sunday.

Dozens of American fighter jets flew over the combat area Friday in an attempt to provide a "blanket" air cover escort for the convoy during the dangerous passage through communist-held waters, but the bombers returned to their bases in Thailand.

Meanwhile, South Vietnam rejected a Viet Cong proposal Friday that both sides issue an appeal to halt the widespread warfare throughout the country.

Lt.-Col. Le Trung Hien, the Saigon command spokesman, said the proposal was turned down because the Viet Cong refused to discuss "seriously" the continuing daily artillery attacks on a government ranger camp at Tong Le Chan.

Sharks Kill B.C. Man

VANCOUVER (CP) — John P. R. Nicolls, 45, a Vancouver insurance and real estate executive, was attacked and killed by sharks at Acapulco, Mexico, relatives here learned Friday.

The British consulate in Acapulco notified his relatives that Nicoll was swimming alone Wednesday evening near the shore when witnesses saw the attack occur. His body was recovered Thursday.

CHES RINGS BLOOMIN' BELLS

A riot of color in a whole new range of shades is in store for gardeners who act upon Colonist garden columnist M. V. Chesnut's second free seed offer of this year.

Our expert's choice this time is an exceptional strain of California poppy known as Eschscholzia "Mission Bells" which he says will grow about a foot tall bearing very large double and semi-double blooms.

How to receive your free seed will be explained in his column in Sunday's Colonist.

Food Controls Unworkable—Trudeau

From CP, UPI

MONTREAL — Prime Minister Trudeau said Friday night the current increase in food prices cannot be stopped by any form of control because it stems from a worldwide shortage of food.

Asked during a question-and-answer session at McGill University whether he intends to introduce wage and price controls, the prime minister replied:

"We must remember the increase in food prices is caused by a world shortage of food. It is caused by droughts and floods in various parts of the world and it is something that cannot be remedied by any form of control."

Introduction of wage and price ceilings would be a last resort, he said.

Food prices refused to take their usual dip in March and, along with higher housing costs, gave the consumer price index another step upward, Statistics Canada said Friday.

The index, based on 1961 prices equalling 100, moved to 145.7 from 145.3 in February and 137.4 a year ago.

This means it cost $14.57 to buy what $14.53 bought in February, what $13.74 bought 12 months earlier and what $10 bought in 1961.

Food and housing costs are the biggest in the family budget. Housing accounts for 32 per cent of disposable consumer income and food for 27 per cent.

The food index showed it cost $15.22 in March to buy what $15.16 bought in February and $13.71 bought 12 months ago. The housing index showed $14.95 for goods and services that $14.90 bought in February and $14.12 a year ago.

Because of their heavier "weight," the percentage of disposable income they account for, minor changes in housing and food costs can have a greater effect on the index, and the consumer's pocketbook, than larger changes in less important items.

Conservative leader Robert Stanfield was quick to call for a 90-day price freeze which New Democratic Party leader David Lewis said would not work.

A virtual debate on the cost of living developed, taking up almost all of the 45-minute question period in the House of Commons.

Finance Minister John Turner said that except for food prices, the increase was less than average in recent years.

Prime Minister Trudeau assured Lewis the cabinet was considering the report of the House special committee on food prices which recommended that a prices review board be established.

Turner assured Lewis he would give "serious consideration" to a suggestion that the basic old age security pension be adjusted on a quarterly rather than a yearly basis.

Opposition members who pressed for a statement of the government's contingency plans to counteract any emer-

Continued on Page 2

Elevator Strike Notice

Up-Down Issue Heats Up Again

VANCOUVER (CP) — The B.C. local of the elevator constructors union served 72-hour strike notice Friday on the Vancouver-based operations of five national elevator companies.

Negotiations between the International Union of Elevator Constructors, Local 82, and the elevator-installing companies broke down Friday, said union spokesman Warner Baxter of Montreal.

Baxter said the strike notice follows the five companies' refusal to bargain enthusiastically in B.C.

He said company negotiators were only going through the motions of bargaining.

The installers, bargaining under provincial law in a bid to get a separate contract for B.C. union members, went back to work this week.

The Ontario government invoked binding arbitration to force union workers, bargaining nationally, back to work after seven months.

Troops Halt Sikkim Mob

NEW DELHI (UPI) — Indian army troops halted a 15,000-man group of rebels outside the capital of the Himalayan kingdom of Sikkim Friday but were unable to crush the three-day-old rebellion against King Palden Thondup Namgyal.

Indian officals said rebels stormed and captured a number of police stations in the eastern portion of the country, a protectorate of India.

Inside

Shot Chief Adds To Wiretap Mess —Page 10

Hydro Promises Better Attitude —Page 12

Rebels Sock Flag At Art Parley —Page 26

Victorians Stir Irish Coffey —Page 27

	Page
Bridge	35
Churches	24-25
Comics	28
Crossword	36
Entertainment	30-31
Family	21-23
Finance	6-7
Garden Notes	28
Provincial Court	46
Sport	16-18
Television	34

Puget Sound Chinooks Crazy Over B.C. Bait

SEATTLE (AP) — The state fisheries department has predicted severe restrictions will be placed on Puget Sound sports and commercial salmon fishing this summer.

During a public hearing on proposed regulations this week fisheries department spokesmen said the primary problem lies with poor returns of springs (chinooks) to Puget Sound due to the Canadian troll fishing off the coast of Vancouver Island.

Spokesmen said Canadian biologists have supplied information that 80 per cent, and in some cases 85 per cent, of the fish taken are of United States origin.

Recovered tagged fish indicated that a high percentage of the fish taken originate in south Puget Sound, and the fisheries department recommended a complete commercial closure of that area.

The department also recommended a general ban on chinook sport fishing.

Charter Flight Boom Goes Pfft

TORONTO (CP) — Faced with thousands of unsold seats, Canadian airlines are reducing scheduled overseas charter flights this summer to meet new Canadian charter rules.

The cuts announced so far are most dramatic at Air Canada, where in recent weeks the number of charter flights to Great Britain and Europe has been cut to 17 from 38.

Wardair Canada Ltd. has been substituting 180-seat aircraft on charter flights previously scheduled for 450-seat planes.

A Canadian Pacific spokesman said Friday that airline has eliminated only two of 160 flights but more may follow.

With so many seats unsold, a key to the cutbacks may be a requirement under the new Advanced Booking charter rules that at least 80 per cent of the seats on a charter flight must be sold before an aircraft is allowed to take off.

An Air Canada spokesman said passengers on charter flights that have been dropped are being advised of alternate flight arrangements.

He said they are being shifted to other flights leaving from the same city with changes of up to a day or two earlier or later.

Brian Walker, regional sales manager for Wardair, said small charter airlines which have not established reputations in Canada may be forced to cancel entire programs. Wardair has 50,000 seats scheduled out of Toronto.

Airline spokesmen are predicting a record year for travel within Canada, partly because foreign currency reevaluations have boosted the cost of overseas vacations.

Pay Chafes Peace Observers

From Page 1

vice premium overtime when entitled to it under their contract and a post differential, which he said is also paid by the military, of $1,200 a year.

He said there is no exact comparison between the pay of military and the public service because of differences in the total package. For instance, the military receives free medical and dental care.

But, he said, none of the external personnel joined the department for such hazardous work as Vietnam and have received no special training for it.

External protesters don't express concern over the allowances and perquisites of the military — they only say they are not getting enough.

At any rate, both the department and Defence Minister James Richardson have made representations to the treasury board about their personnel.

The board has replied that when all things are considered, the pay in the two areas are about equal. In that connection, someone in external came up with the figure that the civilians receive 33 1-3 cents a month more than the military. He did not explain his figure.

Richardson said in an interview Friday that while he has spoken to external affairs and the treasury board, the difference in income, if any, may not be very important if Canada's observers remain in Vietnam for only a short time.

Canada has its people in Vietnam on a second 60-day interim period.

If the Canadians were to remain on a long-term basis, he said, some changes might be sought.

Those military people in Vietnam protesting that external officials are over the armed forces personnel in each ICCS region in Vietnam get no sympathy here.

It was always so in peacetime, both military and external affairs officials say.

In the now-defunct International Control Commission in Vietnam, external affairs was the boss.

Canadian forces in Cyprus report to the United Nations and one external source here says it would have been better if the same thing could have happened in Vietnam.

The source said the military is working for the department and that if the department had had enough personnel it would have done all the observing itself.

"In peacetime, the military serves the ends of diplomacy."

Point Roberts Decision Coming

WASHINGTON (CP) — The unique problems of the tiny border town of Point Roberts, Wash., may reach the decision stage this year — "hopefully by October or November."

Point Roberts is an isolated spit of United States territory hanging on the tip of a peninsula south of Ladner, B.C., and the International Joint Commission has been studying its problems for more than a year.

"We heard the report of the Point Roberts sub-board," an IJC spokesman said Friday as the closed two-day semi-annual meeting of the commission broke up.

"The commission won't be ready for recommendations until it gets the full report of the Point Roberts board later this year. After the commission studies it, a sub-board will be set up to make recommendations. Then the IJC will call public hearings — hopefully by October or November."

Whether the IJC study will be any help for the people of lonely Point Roberts is questionable. The IJC has power only to make recommendations — it's up to some other body with operational power to decide whether to move on them.

But the IJC is sympathetic, at least.

"Those people have all kinds of problems out there," the spokesman said.

"Any time they want to leave town, they have to leave and return through Canada, clearing customs both ways.

"And there is a great need for medical services. When they need a doctor, they have to go to one up in Canada — he can't come to them because a Canadian doctor wouldn't be licensed to practise in the U.S. If they want an American doctor, they've got a long trip by boat ahead of them."

"There is a water-supply problem. And on weekends, 20,000 tourists flood in during the summer — into an area with no sewer facilities."

So if looks like another tough summer ahead for the residents of Point Roberts, because: "We'll have to wait for the final report to see what solutions are even proposed."

Food Controls Unworkable

From Page 1

gency price situation were, however, told by Trudeau that if any statement were to be made they would be informed.

Questioned by opposition MPs on the housing issue, Turner reiterated his past position that elimination of the 11 per cent federal sales tax on building materials would not solve the problem.

Urban Affairs Minister Ron Basford, responsible for housing, stressed that the budget for Central Mortgage and Housing Corporation was up 20 per cent for 1973 and that 80 per cent of the funds available were for low-cost housing.

It is the first time in six years, with the exception of 1971 when prices were bouncing back at the end of a supermarket price war, that food prices rose from February to March, the statistics bureau said. Food supplies usually start to become more abundant with the approach of spring.

The food index advanced 0.4 per cent to 152.2 in March from 151.6 in February and 137.1 a year ago, with continuing rises in meat, fish and poultry prices leading the way. Prices for food consumed in the home have increased 11.3 per cent in the last 12 months, those for restaurant meals are up 9.6 per cent.

The meat-fish-poultry index was ahead 2.2 per cent over February, with pork prices up three per cent, poultry up 6.1 per cent and beef prices up another one per cent.

Kamloops Plan Requires Merger Vote, Judge Says

VANCOUVER (CP) — The B.C. Court of Appeal Friday upheld a supreme court ruling which requires Municipal Affairs Minister James Lorimer to take an amalgamation vote among residents of the Kamloops area.

Mr. Justice A. B. Macfarlane had said in supreme court that the vote must be taken, under the then-terms of the Municipal Act, after a Valleyview property owner challenged Lorimer's announcement that he planned to recommend to provincial cabinet that the city of Kamloops, district of Brockelhurst, district of Dufferin, and town of Valleyview be amalgamated to form a new municipality without asking the citizens involved to vote on whether they approved the merger.

The supreme court judge was informed at the time of the hearing that new legislation was to be introduced which would give the minister the right to proceed with the merger without the voters approval.

Macfarlane, in making his order, said that he was applying the terms of the Municipal Act as they were at the time of the hearing.

Mayor, Judges Indicted in U.S.

MIAMI (UPI) — Mayor David Kennedy and circuit judges Jack Turner and Murray Goodman were among six persons indicted in a probe of alleged governmental corruption Friday night, on charges of bribery and conspiracy to bribe.

Turks Pick President

ANKARA (UPI) — Turkey's parliament elected retired navy commander Fahri Koruturk as the country's sixth president today, breaking a 24-day deadlock.

He Got Caught Lead-Handed

NOTTINGHAM, England (UPI) — Police were astonished when they looked up at their station roof. They saw Terrence Twells, 23, hard at work — stealing lead.

"I did it for bravado," Twells said in court Friday. "It was a bit of challenge."

The judge fined Twells $50 for stealing four pounds of the lead roofing.

Judge Urges Dispensing Centres

Top U.S. Import: Heroin

SAN FRANCISCO (UPI) — A superior court judge says heroin is the top consumer import in the United States — with sales running $8.2 billion a year.

Judge Francis McCary cited official figures Friday in urging that heroin be dispensed to registered addicts from government centres to free society "from the horrendously hideous effects of the pretty poppy."

"The 99 per cent of us who are drug free are the victims of our own narcotics laws," McCarty told the Barristers Club. "We pay for the futile attempts to control the flow of heroin and to punish the unfortunate addicts. We are the victims of the crimes which must be committed to feed a habit."

The judge said government figures showed an estimated 559,000 addicts in the U.S. spend about $6.2 billion a year.

He said the criminal approach to heroin has led to corruption of law enforcement agencies and to the collapse of the criminal judicial system in many parts of the country. He said government heroin dispensing centres similar to those in Britain would eliminate profits in the heroin traffic, make associated crimes unnecessary and unclog the criminal courts.

He urged the federal government "to forthwith initiate large-scale experiments with heroin maintenance throughout the nation," predicting they would lead to permanent establishment of government operated clinics.

Atrial Fibrillation

Your Good Health

By G. C. THOSTESON, M.D.

Dear Dr. Thosteson: Please explain atrial fibrillation, what causes it, and what should be done to prevent its getting worse. Why is digoxin given for it? — K.L.

Fibrillation is a rapid, irregular type of heart action, as distinguished from a solid, regular beat. You could compare it to an old-fashioned pump. If you just rattle the pump handle back and forth, you use up energy but don't pump much water. Rather, a steady, full stroke is what produces the water.

So with your heart. You want each heart beat to be a solid pumping action. If, instead, the heart muscle goes into a rapid flutter, little pumping action is produced for the amount of energy expended.

The "atrial" means this irregularity affects the upper chambers, or auricles. Let this continue uncontrolled, and it can wear out the heart muscle, resulting in congestive heart failure. But generally it CAN be controlled.

Atrial (or auricular) fibrillation results when the impulses to beat arise from some spot other than normal.

In any event, an electrocardiogram is essential for accurate diagnosis.

Different drugs are used to treat it, most often some form of digitalis, of which digoxin is one.

The digitalis stabilizes the heart rhythm and strengthens the contraction of the heart muscle — it brings on a steady, firm beat instead of that wasteful type of action.

The Weather

APRIL 7, 1973

Clear. Winds light. Friday's precipitation .02 inches. Sunshine 11 hours 48 minutes. Recorded high and low at Victoria, 55 and 38. Today's forecast high and low, 55 and 34. Today's sunrise 5:40 a.m. sunset 6:53 p.m.; moonrise 7:58 a.m. moonset midnight. Sunday outlook: Mostly sunny.

East coast of Vancouver Island — Sunny. Friday's precipitation nil. Recorded high and low at Nanaimo, 58 and 33. Forecast high and low, 55 and 32. Sunday outlook: Mostly sunny.

West Coast of Vancouver Island — Mainly sunny. Winds light. Forecast high and low at Tofino, 51 and 33. Sunday outlook: Increasing cloud.

North Coast — Mostly sunny, with patches of thin cloud. Highs near 50, lows 30 to 35. Sunday outlook: Increasing cloudiness.

Extended outlook, Monday through Tuesday — Mostly sunny, with no rain expected. Temperatures above normal, with highs 55 to 65 and lows 35 to 45.

READINGS

	Max.	Min.	Precip.
St. Johns	46	33	.40
Halifax	42	34	—
Fredericton	42	34	—
Charlottetown	38	32	—
Montreal	46	30	—
Ottawa	48	27	—
Toronto	55	37	—
North Bay	47	28	—
Kenora	34	25	—
Churchill	8	-1	—
The Pas	28	13	—
Winnipeg	32	23	—
Brandon	30	23	—
Regina	31	26	—
Saskatoon	30	23	.02
Prince Albert	34	21	.03
North Battleford	31	25	—
Swift Current	31	25	.06
Medicine Hat	32	25	.07
Lethbridge	30	25	.24
Calgary	27	22	.03
Edmonton	35	16	.06
Cranbrook	41	29	.17
Castlegar	48	36	—
Penticton	55	40	—
Salmon Arm	50	31	—
Revelstoke	52	31	—
Princeton	49	32	.04
Vancouver	54	35	—
Prince Rupert	53	26	—
Comox	57	42	—
Prince George	45	22	.01
Kamloops	56	37	—
Whitehorse	40	19	—
Fort St. John	42	23	—
Seattle	54	37	.03
Spokane	49	29	—
Portland	59	40	—
San Francisco	62	46	—
Los Angeles	71	50	—
Phoenix	81	46	—
Las Vegas	80	45	—
Chicago	71	47	—
New York	61	40	—
Miami	81	64	—

TIDES AT VICTORIA HARBOR

	Time H.M.	Ht. Ft.	Time H.M.	Ht. Ft.	Time H.M.	Ht. Ft.	Time H.M.	Ht. Ft.
7	03.45	8.7	12.10	.6	22.10	7.9	23.50	7.7
8	03.45	8.6	13.05	.8	23.10	8.1		
9	01.05	7.9	04.05	8.3	14.05	1.2	23.50	8.1
10	02.40	7.7	04.40	7.8	15.10	1.8		

TIDES AT FULFORD HARBOR

	Time H.M.	Ht. Ft.	Time H.M.	Ht. Ft.	Time H.M.	Ht. Ft.	Time H.M.	Ht. Ft.
7	01.10	8.5	06.10	10.3	13.35	.7	21.50	10.4
8	02.30	8.9	06.30	9.9	14.25	1.0	23.00	10.4
9	04.00	8.9	07.30	9.4	15.25	1.5		
10	00.05	10.5	05.50	8.5	08.25	8.7	16.35	2.

Protect your garden from insect attack use Cygon® 2-E

Sprayer only 99¢ with purchase of 16 oz. CYGON

Effective systemic control for: Roses—aphids, leafhoppers, mites; Lilacs—Leafminer and borer; Spruce—Spruce budworm; Juniper—aphids and mites; Iris—Iris borer and aphids; Birches—Birch leafminer; Pine—Pine sawfly larvae; Vegetables—aphids leafhoppers; Apples—aphids apple maggot.

Excellent results with spray or paint-on method

® Reg. trademark

Chevron ORTHO Chevron Chemical (Canada) Limited

For expert gardening advice, ask your dealer for our free, 32-page Lawn and Garden Book.

K Kmart A Division of the S. S. Kresge Company Limited

DISCOUNT BOMBSHELLS

ON SALE SAT. ONLY FROM 9 A.M.

We Reserve the Right to Limit Quantities While Quantities Last

WEED 'N' FEED with Killex 20-10-5
Controls dandelions, clover, chick weed and plantain. Green Cross label. Approx. weight 27 lbs. per bag.
Reg. Kmart Price 6.43.
SPECIAL DISCOUNT PRICE 3.99 a bag
Limit: 2 bags per adult customer.

M. & M. CHOCOLATE CANDY
Peanut or plain chocolates. 5 — 15c bags in each package.
SPECIAL DISCOUNT PRICE 5 Packages for 99¢

KITTIE TISSUE
Sanitary, processed ground clay. Absorbent litter. 10-lb. bag.
SPECIAL DISCOUNT PRICE 69¢ a bag

ROUND LAMP TABLES
Stylish, 15" round tables.
Reg. Kmart Price 9.99
SPECIAL DISCOUNT PRICE 5.99

MULTI PURPOSE ACCENT RUGS
Approx. 24x40, assorted colours.
Reg. Kmart Price 3.69.
SPECIAL DISCOUNT PRICE 2.49 each

MEN'S KNIT SHIRTS
Short sleeved, assorted spring colours. Sizes S.M.L.
SPECIAL DISCOUNT PRICE 2.47 each

From Our Delicatessen—
MAPLE LEAF BACON
1-lb. pkg.
SPECIAL DISCOUNT PRICE 99¢ a lb.

UNIVERSITY HEIGHTS SHOPPING CENTRE
3986 SHELBOURNE ST., (SAANICH) VICTORIA, B.C.
OPEN 9 a.m. to 10 p.m. Sat. 10 a.m. to 10 p.m. Monday to Friday.

Newsman Given 2 Years at Labor

SALISBURY (UPI) — Freelance journalist Peter Niesewand was sentenced to two years imprisonment at hard labor Friday by a court that convicted him in a closed trial of violating Rhodesia's Official Secrets Act.

Details of the charges of which Niesewend was convicted were never revealed.

A court official announced the sentence following Niesewand's appearance in the closed courtroom. The official said one year of the two-year sentence would be suspended, provided the journalist is not again convicted of violating the secrets act during the next three years.

Niesewand's attorneys said the sentence would be appealed. He will be held in a Salisbury prison while awaiting an appeal hearing, for which no date was set. He was arrested Feb. 20.

Niesewand worked for the British newspaper, The Guardian, the British Broadcasting Corp., United Press International and other news organizations.

His wife, Nonie, who is expecting the couple's second child, watched the sentencing through a glass panel in a court room door. "I'm absolutely shattered," she said afterward.

Approximately 50 persons demonstrated outside the courthouse during the sentencing. They carried posters which said, "Justice should be seen to be done," and "No to secret trials."

From Cuba

U.S. Ends 'Freedom Flights'

MIAMI (UPI) — The "freedom" airlift from Cuba ended Friday after bringing to the United States more than a quarter of a million refugees fleeing the communist regime of Fidel Castro.

The last to leave the second of two flights from Varadero, Cuba, was 69-year-old Caridad Santos, a frail and stooped woman who was helped down the ramp by customs officals behind her 85-year-old husband.

The Friday arrivals brought to 260,557 the number of refugees flown to this country aboard the airlift which began Dec. 1, 1965 when Castro told the late president Lyndon Johnson he would release any countrymen who wanted to leave.

Castro's offer of the airlift followed the escape of thousands of Cubans by raft and battered boats.

—AP

Last Cuban refugee deplanes at Miami

—AP

Anguished woman realizes husband didn't make it

Chile Told To Spend Before More Red Aid

SANTIAGO (UPI) — The Soviet Union told Chile Friday to spend $115 million in credits already authorized if it wants to get more aid.

The Russian ambassador, Alexander Vasov, said his government had extended $115 million in technical assistance credits to Chile in the last year. The money has not been spent, he said.

Asked about additional Soviet aid, Vasov said:

"This is not possible since before such assistance could be granted, you have to use the funds already appropriated."

Vasov said a team of Soviet technicians would travel to Chile later this year to help in mining and industrial development programs.

The Russian diplomat spoke at a presidential palace news conference after discussing his government's aid program with Socialist President Salvador Allende.

Allende visited Moscow last December to request increased Soviet aid for agricultural and industrial development. Vasov said a team of Soviet technicians would travel to Chile later this year to aid in a variety of industrial development programs.

In another political development, the controversial revolutionary left movement, MIR, attacked Allende, accusing him of suffocating social reform in Chile.

MIR complained of police brutality in breaking up an attack by MIR members on a food store earlier this week. MIR said it had merely intended to deliver the foodstuffs to the needy in and around the capital.

Dollars Fought Allende in Past

WASHINGTON (UPI) — The United States spent up to $20 million in 1964 to help keep Salvador Allende from being elected president of Chile, the Washington Post said Friday. Allende was elected in his second bid in 1970.

The Post, quoting "knowledgeable official sources," said as many as 100 American personnel from the state department and Central Intelligence Agency were used in the anti-Allende effort in 1964.

The Post quoted one of its sources as saying alleged attempts at intervention in Allende's 1970 campaign — the subject of recent U.S. Senate hearings — were "a tea party" compared to the 1964 effort.

But DDT Level Too High

Waste 'No Threat' in Sea

LOS ANGELES (AP) — After studling the coastal waters off southern California for three years, a group of researchers had concluded "there is little cause for serious concern" about the dumping of wastes into the ocean.

In most cases, the current procedures for disposing of municipal waste are adequately controlled to protect the marine environment, says the report.

However, said the scientists, there are unacceptably high levels of DDT in some areas even though a major source of the chemical — a DDT manufacturing plant in Los Angeles County that was emitting excessive quantities — was controlled in 1970.

"The discharge of DDT through wastewater has brought with it a number of ills that have not yet been reversed by its partial control," the study said.

The report was issued by the Southern California Coastal Water Research Project. The research effort is sponsored by five agencies — the cities of San Diego and Los Angeles, Ventura County, and the sanitation districts of Orange and Los Angeles counties — for the purpose of analysing the effects of waste water discharge on the marine environment.

The scientists said they found no evidence that swimmers in coastal waters were endangered by sewage organisms.

Problem Overcome, Pioneer on Course

PASADENA, Calif., (UPI) — America's Pioneer 11 space probe, after overcoming a minor problem, settled down Friday for its 20-month, 620-million-mile cruise to Jupiter.

A few minutes after the 570-pound unmanned spacecraft was launched from Cape Kennedy, Thursday, one of four nuclear generators failed to slide all the way to the end of a 10-foot boom on schedule.

Controllers at the Jet Propulsion Laboratory solved the problem by sending a radio signal that caused the spacecraft to fire a small gas jets and change its attitude slightly. The movement was enough to free the generator and it locked in its proper place.

3 ROOMS OF FURNITURE
FOR ONLY $30.40 MONTHLY

LIVING ROOM GROUP
2-Piece Chesterfield Suite, choice of colors.
Arborite Walnut Coffee Table.
Arborite Walnut Step Table.
Table Lamp.
Trilight with Shade and Bulb.

DINING ROOM GROUP
5-Piece Dinette Suite—Arborite.
Extension Table and 4 washable, upholstered chairs.

FREE
20-PIECE DINNER SET
WITH THIS GROUP

BEDROOM GROUP
3-Piece Walnut Bedroom Suite.
Triple Dresser, Chest and Bookcase Bed.
Spring-filled Mattress.
Box Spring.
2 Feather Pillows.
2 Boudoir Lamps.
1 Bedspread.

ONLY $599

No Down Payment—Only 30.40 Per Month—24 Months

NO MORNING BACKACHE
FROM SLEEPING ON A TOO SOFT MATTRESS.

SEALY POSTURPEDIC
★ QUEEN SIZE!
★ 20% LARGER!
★ DESIGNED WITH ORTHOPEDIC SURGEONS!
★ NO MORNING BACKACHE!
★ WAKE UP REFRESHED!

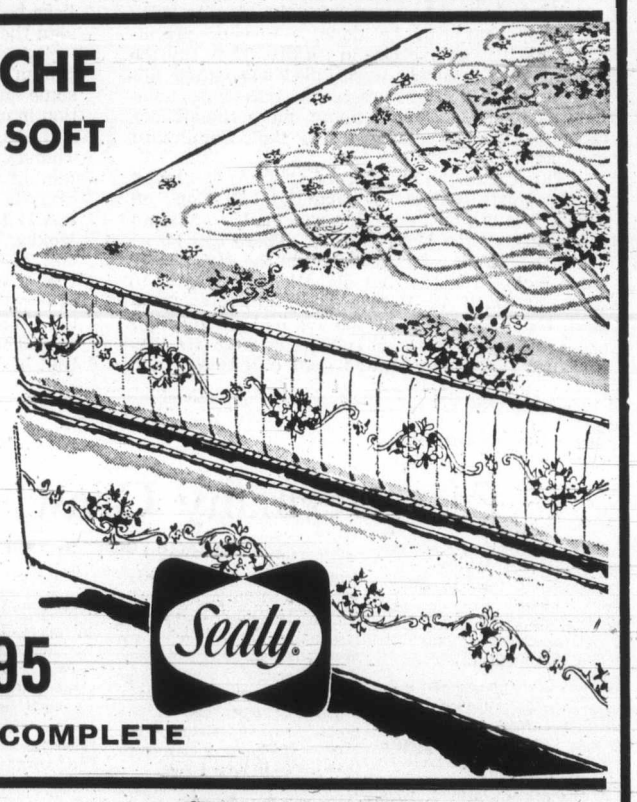

QUEEN SIZE UNIT 279.95 COMPLETE

RCA BEST BUYS DAYS
Continue at Standard Furniture

THIS BEAUTIFUL RCA ACCUCOLOR 26" EARLY AMERICAN CONSOLE TV IS ONLY 1 OF 3 CABINET DESIGNS YOU CAN CHOOSE FROM.

FRENCH PROVINCIAL AND FOREST OAK TRANSITIONAL DESIGNS ALSO AVAILABLE.

FOR UNSURPASSED QUALITY IN RCA'S ALL-NEW 1973 CHASSIS CHECK THE FEATURES AND LEARN WHY RCA'S STILL NO. 1 IN TELEVISION SALES.

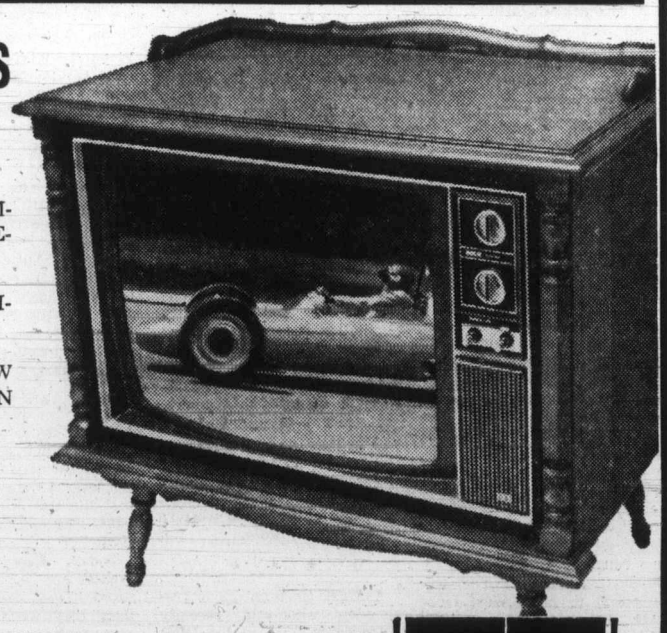

★ 90% MODULE SOLID STATE CHASSIS (ONLY 4 TUBES)
★ ACCUMATIC COLOR AND TINT CONTROL
★ AUTOMATIC FINE TUNING (AFT)
★ AUTOMATIC CHROMA CONTROL
★ TONE CONTROL FOR TREBLE BASS EMPHASIS

YOUR CHOICE
3 CABINET DESIGNS

NO DOWN PAYMENT
ONLY 36.68 PER MONTH
24 MONTHS—TAX INCLUDED

669.00

STANDARD FURNITURE

737 YATES ST. Downtown 382-5111

The Daily Colonist.

"An Independent Newspaper . . . The Organ of No Clique or Party"

1858 — Published every morning except Monday by The Colonist Publishers Limited at 2621 Douglas Street, Victoria, B.C. Second class mail registration number 0516. All undelivered copies or any notices respecting changes of address are to be sent to the above address. Member Audit Bureau of Circulation. — 1973

RICHARD BOWER — Publisher and Editor-in-Chief

The Shadow Boxers

PREDICTABLY, THE COST OF LIVING in Canada rose again in March, led by increases in food prices.

The continuing trend was expected in spite of the fact that March is normally a month when food costs drop a little with abundant supplies of foreign fruit and vegetables coming on the market. The index sneaked from 151.6 to 152.2, no great advance, it is true, but a contribution to what will be a substantial increase over the year.

Simultaneously with the release of March statistics, a vice-president and economic expert with the Toronto-Dominion Bank predicted Canada's inflation rate would be the highest since 1951 and top 5 per cent by the end of the year.

And in Washington, according to the Financial Times, wholesale prices for food, lumber and a variety of other consumer products were disclosed to have skyrocketed in March. The probability is these advances, amounting to 2.2 per cent, will be reflected in the Canadian market. In passing it is worth noting that U.S. farm prices rose only 4.6 per cent compared with 5.8 per cent in December.

"Even so," observes the Financial Times, "if farm products were to advance at the same rate as in the first three months of this year the annual increase would amount to 53 per cent."

In the last quarter of 1972, the rate of U.S. wholesale food price advance was 56 per cent over the year.

It was in response to this alarming situation that President Richard Nixon set a ceiling—with prices for the farmer exempted.

In Canada, where the consumer faces the same sort of problem, government appears unwilling to accept that any hardship exists. B.C.'s minister of agriculture, Dave Stupich, for example, thinks meat prices are reasonable in all the circumstances.

So they would be if all income—including pensions—were advancing at a uniform rate, corresponding perhaps to the immediate increase in pay for B.C. legislators of $2,000 per session, on the way to a possible $20,000 to $25,000 a year.

In Ottawa, incidentally, they are talking about a general $8,400 a year increase in members' indemnities.

Price and wage controls, Canadian government spokesmen maintain, would not work in this country. They are adamant on this point in spite of the obvious relief such a formula brought to the United States, including sharply advancing rates of employment.

Robert Stanfield and the Progressive Conservatives urge an immediate 90-day freeze, the same economic pattern President Nixon devised in response to the inflation in his country.

But the Trudeau administration, reluctant to attempt any such unorthodox procedure, was satisfied to set up a parliamentary committee to study food price trends. After two months of hearings the Liberal and New Democratic Party majority brought in a report recommending appointment of a food prices review board, but with no power except to make recommendations to the government in its turn. It was a masterful piece of evasion.

Canadian consumers are not likely to be deceived or pacified by this sort of political shadow boxing. They want the federal government to come to grips with today's most formidable public enemy: the inflation born of an ailing economy and all the related woes.

Prisoner of War Torture

IN THE RETURN of United States prisoners of the Vietnam war there has been the odd case of a previously unaccounted-for serviceman being freed. This has strengthened hopes that at least some of the 1,327 men on missing-in-action lists still may be alive. The U.S. Defence Department plans to set up a headquarters in Thailand to search for the missing men, even if it takes years. It will be at Nakhon Phathom which is a U.S. Thai air base on the Laos border that has been used for covert operations.

While having to agree with the plan as being the least that can be done, returning prisoners think it is an exercise in futility. They say the missing men probably were killed when their aircraft crashed or after parachuting into dense, uninhabited jungle, although many, more than likely, died from wounds unattended by their Communist captors.

This raises the question of prisoner treatment by the North Vietnamese and the Viet Cong on which, it is obvious, an effort was made to mislead the people of the United States. There can be no doubt that great care was taken in the selection of those included in the first plane loads of POWs to arrive at Clark Air Base in the Philippines. They gave the appearance of having had all of their needs attended. It wasn't until the later air lifts that the real evidence was seen of physical and mental pain that had been endured. The pictures of crippled bodies and desolute gauntness were left to the last.

With the final group of listed POWs reaching safety the stories of suffering are now being told which supports the prisoners' belief that no missing-in-action servicemen are being kept secretly by the Communists. The accounts were withheld until the final release because they feared reprisal against those prisoners left behind.

And the stories: some may be difficult to believe because of the extent of man's inhumanity to man they contain.

A select group of prisoners may have been chosen for the telling, as has been suggested in some quarters; and there could be some exaggeration in cases where there is no supporting evidence, such as the claims of torture by laceration of wounds in which tell-tale scars would be kept to a minimum. There can be no certainty, either, of the cause of mental breakdown of some released prisoners. But physical evidence of extreme abuse is not lacking in all cases.

The anti-war campaigners should capitalize on the atrocity stories by repeating them over and over after placing a gag over the pretty mouth of the Fonda woman whose latest "liar" outburst should finally convince her most ardent followers that her beauty belies her brains.

More Self-Assured

East Germany Growing Contented

By LESLIE COLITT from Dresden

East Germany's leaders these days are stolidly hammering home their message: the German Democratic Republic's "socialist nation" and West Germany's "capitalist nation" are irreconcilable.

Only time will tell, but travelling through the GDR one senses how different Germans in East and West have grown within their systems.

A Rostock sociologist, who is far from being an apologist for the regime, tells of a survey he recently conducted among young people. Asked to give their nationality (anonymously) 71 per cent of them wrote "GDR" and the rest "German." A similar survey 10 years ago resulted in less than 40 per cent identifying themselves so fully with the socialist German state.

★ ★ ★

None of this stops East Germans of all ages from continuing to glance enviously at the fruits of the West German economy. In fact, with the rush of visiting West Germans and West Berliners, the amount of Western D-Marks left behind by relatives and friends from the West has created a flourishing little capitalist economy within the socialist one. Hard currency shops throughout the country are filled with East German buyers who legally are not supposed to have West German currency. But the authorities tend to close one or both eyes, unable as they are to provide many of the higher-quality products available in these stores.

But much as East Germans may grumble, they have grown accustomed to their system and even extol its advantages. The chief ones they list are low rents, the absence of serious crime, job security, educational opportunities and social mobility. Class barriers have been removed to an extent unknown in most other European socialist countries.

East Germans are the most productive workers in all the east, but compared with their West German cousins their pace is still relaxed. Patience has never been one of the great German virtues; but East Germans have learned to take things in their stride.

★ ★ ★

They have to. Meat, for example, is now 30 per cent cheaper than in West Germany, but butcher's shops are often empty of fresh meat by noon. Even during the Second World War Germans grumbled about having to queue, but east Germans stand patiently for special deliveries of citrus fruits and tomatoes after a winter in which fresh produce was a rarity.

Meeting East German city dwellers — and the GDR's population is largely urban — one senses that they are less harried than their counterparts in Hamburg or Frankfurt; a visitor can converse for hours with untiring East Germans in cafes and restaurants. They still have an insatiable curiosity about life in the West and most of them are well informed via western television and radio.

★ ★ ★

A West German TV correspondent who was recently covering a story in the GDR relates the following telling experience he had. The telephone rang in his East German hotel room only minutes after the report he had filmed that morning ran on West German TV's main evening news. It was an East German doctor who remarked that while listening to the correspondent on West German television he noticed that his throat sounded rather hoarse. Was there something he could do to help?

Minutes later, the doctor came to the hotel room and jabbed a hypodermic needle in the reporter's arm. With the help of the shot and a packet of pills left by the physician, the throat condition soon improved. Visibly impressed, the West German reporter remarked that he had never run across such selfless interest in his well-being in West Germany.

The openness of East Germans one meets in chance encounters is impressive. Even among themselves there is considerable freedom of political expression, although it tends to stop at the level of the party or trade union secretary. A former party secretary in Dresden recalls that most non-party workers are loath to bring up certain problems in talks with party members. They will, though, freely discuss the pros and cons of Willy Brandt and the West German Social Democrats at lunch with their fellow workers.

★ ★ ★

The Dresdener notes of this cautious approach: "There is an old German adage, 'I sing the song of the man who feeds me' and this is the most relevant political fact in the GDR."

Today, East German officials are a more self-assured, less reclusive breed than they were some years ago. Perhaps the world-wide recognition of the GDR has something to do with it. One encounters more sophisticated, worldly men who have frequent contact with Westerners. Government offices also display one of the most attractive features of the country, the Fraulein-wunder.

Officials compete for the most attractive secretaries who wear the briefest of miniskirts and display the same demure smiles as their sisters in Bonn.

East Germans frequently gripe about the poor service in restaurants (no worse than in West Germany) or the low level of the repair industry. The other side of the coin is that the ideal of many East Germans is a safe, quiet job with a minimum of pressure and supervision. Judging by the comments of East Germans there is an abundance of just such work available.

★ ★ ★

The number of people with this security is enormous. Great numbers of party and trade unions functionaries have managed to avoid productive work for years. Hordes of price controllers swarm over the countryside, checking to see there are no violations of the state's fixed prices for all goods and services.

While other East Europeans marvel at their prosperity, East Germans continue to orient themselves towards suggestive West German TV advertisements. This, plus the innate high standards Germans have, may explain the undertone of criticism of others and pride in their own achievements often heard in the GDR.

A Magdeburger who heads a department of the state watch repair service remarks: "You take a Soviet watch sold in all the stores here. It looks as good as many watches in the West and is cheap. But just try getting one of them repaired. So in the end, it isn't even worth the low price. In a western market it would have long since been eliminated. And this is the way it goes with so many products the socialist countries produce. You know, we are the only ones in the camp (socialist camp) who put in a day's work. That's why things function at least halfway in the GDR."

OFNS Copyright

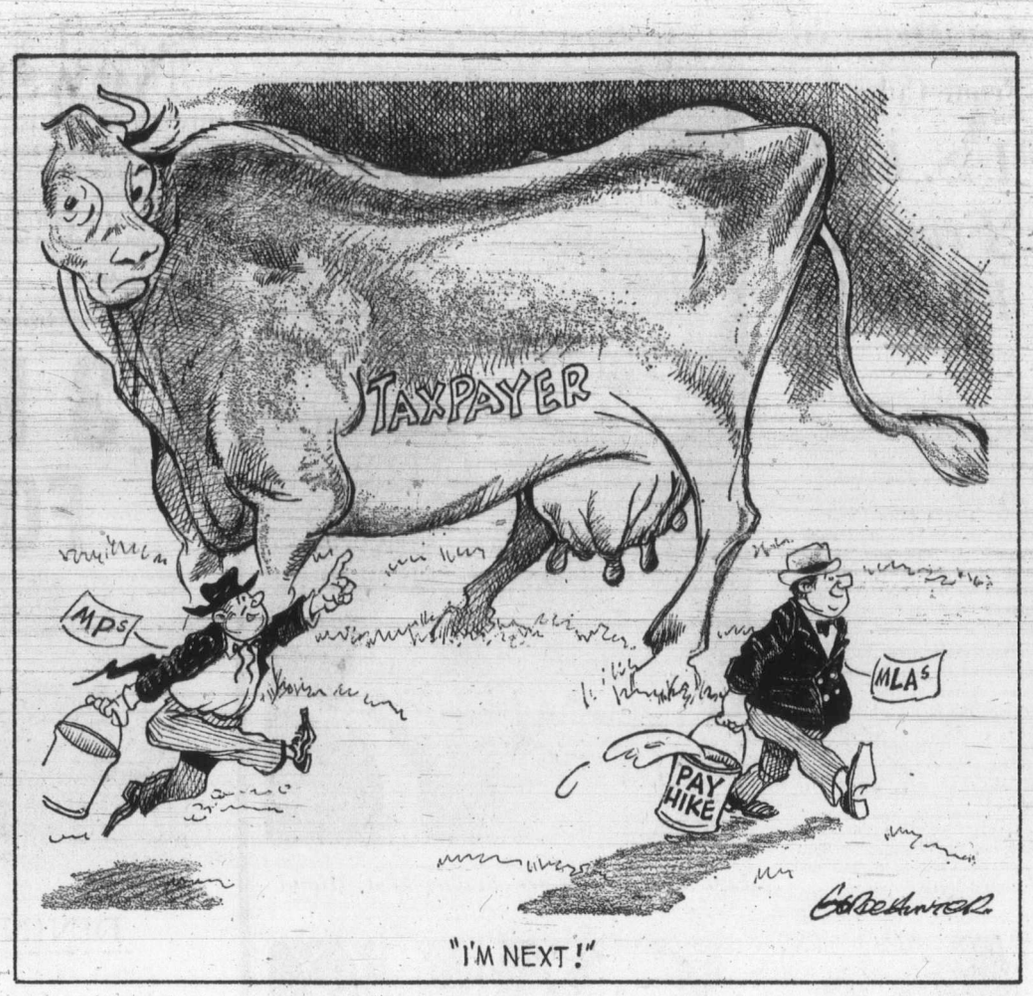

"I'M NEXT!"

Ottawa Offbeat

The Climbing Cost of Parliament

By RICHARD JACKSON, Colonist Ottawa Bureau

Atop everything else — their $18,000 salary, that $8,000 tax-free non-accountable expense allowance, Canada's richest pension plan and all those parliamentary "perks" — the honorable members of the House of Commons are shooting for another $8,400.

They're pushing for it to cover the cost of hiring secretaries and opening offices in their constituencies.

There are 264 of them, and if they get it — and it seems altogether likely they will — it can cost the taxpayer an additional annual $2,267,400.

That will bump the yearly bill for Parliament to over $43 million.

But that pre-supposes that the costs of Parliament can be stabilized — which they never have been.

★ ★ ★

Back in 1949, the "base" year that Statistics Canada once used when a dollar was worth a dollar and MPs were making an annual $6,000, Parliament's bill was just short of $4 million.

It increased yearly until 1963 when former Liberal Prime Minister Pearson raised parliamentary pay and tax-free expenses to $18,000 and the price tag for the following year approached $13 million.

Then in '71, when Prime Minister Trudeau's 1970 pay and expenses increase to $18,000 plus $8,000 took effect, the cost crossed the $33 million line.

Currently the new estimates put it at a shade below $41 million.

Still to be accounted is the cost of two offices for every MP, those new facilities in the Confederation Building — including private restaurant — and, if they get it, another $8,400 each for hired help and office space back home in their constituencies.

★ ★ ★

The idea initiated in the Liberal caucus, among the young backbenchers, with Monique Begin, new MP for the Montreal riding of Saint-Michel heading a special committee for what is called "MPs' services" informally approaching the Conservatives for support.

She has it — the Tories are buying the proposition.

The proposal is for $6,000 a year per MP for secretarial help in the riding, plus $2,400 for office rental.

This, of course, is all in addition to the two secretaries and the two-room office suites the taxpayers provide for them in Ottawa.

Backbenchers on both sides of the Commons argue they need the additional office service back home in the riding because the minority government situation keeps them on call in Ottawa except on weekends.

★ ★ ★

They claim they can't get back to their ridings for a week or 10 days every month — as they were able when there was majority government — and so there really is nobody to keep political shop in the constituency.

A few, at their own expense, have been sending one of their two Ottawa secretaries for this "back home" duty, but protest it's too infrequent and not altogether productive to make it really worth the price.

Others, at their own expense, have been operating pocket-edition offices back home, staffed for the most part by volunteers.

But again, this is an unsatisfactory "make-do" arrangement.

So they're lobbying for the taxpayers to pay for the home service to which they would like to become accustomed.

The Liberals are so solidly for it, there won't even have to be a formal caucus vote of approval.

And the Conservatives are just about as unanimous.

Only the New Democrats, reveals NDP House Leader Stanley Knowles, are hesitant.

"We've been discussing it among ourselves," he reports, making plain that it is not a caucus, but rather a "personal" matter.

"And there are some of us for it, and others against.

"There's no decision, but the Liberals are strong for it and the Conservatives right in line with them. I don't know what's going to happen, but with the vast majority in favor — well what do you think?"

While Mr. Knowles would not say so, it can be assumed he is against it, in the same way he was opposed to what he termed the "unconscionable" parliamentary pension.

And it is assumed, too, that former Conservative Prime Minister Diefenbaker is against it as he was to the parliamentary pay and allowances increases — so against those, that for months he refused to accept them, returning his cheque to the treasury.

★ ★ ★

Those New Democrats who are fighting it, contend that "This is not the time."

They are very aware that public opinion forced Quebec Premier Bourassa to backtrack on raises for the legislature, and that North York council in the Toronto area was ruled out of the bounds of financial decency in trying to double its take.

There is a group within the NDP — and it may be forming around the good, grey Stanley Knowles, long regarded as the "conscience of the Commons"—to put such matters as parliamentary pay and "perks" in the hands of an independent outside commission.

Still in the wings is the proposition that the taxpayer pick up at least a part of an MP's election expenses.

If this comes on stage, along with the more than $2 million for those constituency staffs and offices, Parliament could quickly become a $50 million extravaganza.

But then, there are always Stan Knowles and Dief and perhaps a few others who may be worrying that the taxpayers don't think the show is worth the price of admission.

Washington Calling

U.S. Deficit in Energy

By MARQUIS CHILDS

Like a mirage seen in shimmering desert heat is the vast wealth of the oil sheikdoms in the Persian Gulf. When in the next decade the United States must import up to 30 per cent of all the oil it uses, their take will increase from roughly $10 billion a year to $30 billion or more.

That tidy sum will be at the command of sheiks whose desert principalities are sparsely populated and whose peoples make few demands. The leverage in world finance and diplomacy this will give these autocrats is reason for dark foreboding in western capitals, foremost among them Washington. Along with the sheikdoms there are the leading oil producers such as Iran and Saudi Arabia, making up a total overall of 75 to 90 billion of dollars, yen, pounds and francs by 1980.

★ ★ ★

How will they spend these vast sums? In a speech in Paris recently Thornton F. Bradshaw, president of Atlantic Richfield, put this question to a leading British politician. Bradshaw said all he could think of was that they would come into the stock market and buy all of General Motors, all of IBM, all of General Electric. After thinking for a moment, his British friend replied:

"Splendid! You let them buy General Motors. You let them buy IBM. You let them buy General Electric. And then you nationalize."

This was, of course, meant for a laugh. In a serious vein Bradshaw made what for an oil man was an heretical proposal. He suggested sharply increased taxes on cars according to horsepower to discourage large cars. He would encourage the use of gasoline taxes for building mass transit systems in cities.

A U.S. gasoline shortage is just around the corner. It is likely to be acute with the beginning of the tourist season. The motorist scurrying from pump to pump to fill up his tank will be a common sight. Prices will rise sharply and there may even be an attempt at rationing, which promises to be both too late and too little.

Short of a direct attack on the great god horsepower and the status symbol of the Cadillac and the Lincoln Continental, the pinch will grow worse from year to year. Far from stimulating production of the motorcar, as was the goal when the excise tax was removed, the objective should be just the opposite.

Detroit is saying proudly that this will be an 11,111,111-car year. City streets are already so clogged that traffic moves slower than a walking pace. The one-man, one-car commuter is a familiar phenomenon coming in from suburbs to the centre city.

★ ★ ★

The plain, hard fact is that, for all the chirrupy talk about the boundless resources of oil, gas and shale within the continental United States, nothing can be done to relieve the pinch within domestic confines for at least a decade. Government controlled prices for natural gas, the rising cost of exploration, a complex web of circumstances make any quick change all but impossible.

An illustration of the time lag is Atlantic Richfield's discovery of the largest field in North America in Alaska in 1968. Company geologists first visited the north slope in 1949. Conservationists blocked construction of the trans-Alaska pipeline in federal court.

The United States Supreme Court has just declined to overrule the lower court injunction. This means that only Congress can act to decide whether construction of the line on government-owned land can proceed. This is bound to be a lengthy business as ecologists take up the challenge in Senate and House. Oil from the north slope could at most slightly ease the shortage ahead.

That conjuring word ecology has helped to snarl the energy tangle. Conservationists fight the construction of refineries that could despoil the shore line. Drilling for offshore oil resulting in such major spills as that in Santa Barbara brings stout resistance. It is all part of a confused and troubled picture, which may or may not be sorted out by President Nixon's long-awaited energy message.

★ ★ ★

The recommendations he makes will have to be approved by Congress. In the current state of hostilities between the two branches of government that could mean further delay.

By 1980 the United States trade deficit in energy — imports of gas and oil — will be over $17 billion a year. That is a daunting addition to the already lopsided trade balance. We should no longer pretend that we can use up 35 per cent of all the oil consumed in the world without paying what may be a prohibitive price.

"You insisted he tell exactly how he'd reduce the cost of eating. Now you know."

Today In History

By THE CANADIAN PRESS

Italy invaded Albania 34 years ago today—in 1939. Italy had repeatedly proclaimed its respect for Albania's sovereignty, but decided to launch its surprise attack to gain a footbridge to the Balkans. Albania's king and queen fled and King Victor Emmanuel III of Italy accepted the crown. After building up its strength in Albania, Italy began its invasion of Greece in October, 1940.

1960—Canadian banks imposed a discount on U.S. silver in amounts of more than $1.

1940—The Allies mined Norwegian waters.

Texture of a Nation

As Briare Votes So Votes France

By TAKASHI OKA from Briare, France

"This town is dead at night," the shaggy-haired young man with rucksack said as he accepted a ride offered by a passing tourist. "There's nothing to do."

He was on his way to Nevers, 83 kilometres down National Route 7, and he had been standing on Briare's nearly deserted main street for more than an hour, stamping his feet and blowing on his hands against the chill night air.

All the houses facing onto the road were shuttered tightly. Chinks of light shone through the metal shutters, and from somewhere in the cozy warmth behind those shutters came the drone of television, the haunting plaint of Mireille Mathieu's latest hit. A church chime struck 10; in the darkness, a dog bayed.

The next morning, the same narrow street, with just one stoplight at the intersection of the church square and the avenue of plane trees leading to the moated town hall, was flooded with sunlight. Housewives with shopping baskets and a stick or two of French bread strolled down the sidewalk, chatting with friends and stopping to pickup some lettuce or to feel the ripeness of a tomato. At Pont Henri IV, a genial mustachioed policeman held up trucks and huge oil tankers roaring down the hill from Paris—about 100 miles away—to let school children cross the street.

This is Briare, a town of 5,400 people in central France—reasonably prosperous, reasonably happy, and with reasonable hope for the future.

Briare has three claims to fame: its Pont-Canal across the Loire, designed by Gustave Eiffel; the Manufacture de Briare, whose mosaics embellish the subways of Paris, Brussels and Montreal; and the fact that for 70 years, its citizens have voted, with only minor variations, in almost exactly the same proportions as those of the entire nation. As Briare votes, so votes France.

Perhaps this is because, beneath its placid surface, Briare has a little bit of everything that makes up the politcal and social texture of France: a solid core of conservatism, spiced with the effervescence of the young; a comfortable majority for the Gaullists, but with respectable slices of the vote going to Communists, Socialists, and middle-of-the-road Reformers; long-settled families and middle-management types decentralized from Paris; local farmers and factory workers, now inceasingly seasoned with temporary workers from Portugal and Spain, Tunisia, Algeria and Morocco.

Which is why, in the weeks leading up to the legislative elections of March 4, a horde of pollsters and journalists descended on the quiet little city by the Loire, asking its citizens their views on everything from abortion to European union. (Briare did not participate in the second round of the legislative elections March 11, having voted in the Gaullist minister Xavier Deniau in the March 4 round.)

And now that the elections are over, and the Gaullists reconfirmed in power but with a greatly reduced majority, what do the Briarois think of the state of the nation? What sort of leadership do they expect from President Pompidou?

Jean Rallet, Mayor of Briare since 1971, was cautious. "We are generally apolitical," he said. "Of our 23 municipal councillors, the majority are conservative but nonpartisan. We do of course have a minority of Socialists and Communists—the union of the Left. But my major concern as mayor is industry and housing. We have to attract more industry here to create more jobs and keep our young people at home. And we have to have more housing. These would be my preoccupations whoever won the elections."

"Yes, I voted for the Gaullist candidate, "said a worker who did not wish to give his name. "He is a minister, and he has tried to benefit this region. But I think President Pompidou is going to have to move closer to the Reformers; There are too many inequalities in our society."

"What do you mean, inequalities? Hasn't your life improved during the past 10 years?" he was asked.

"Well yes, of course it has," the worker continued, "but so have my needs. I need a television set. I need a car. My wife has a small store, and from what she and I make we live comfortably. But many of my comrades are not as well off, especially the older ones. This is a peculiar town, you know—we have a lot of young people, and a lot of older people. The inbetweens, the junior executives at the factory where I work, for instance—most of them have come from elsewhere, from Paris, or from the South."

In his parish house adjoining the impressive neo-Gothic church of St. Etienne, Monsieur le Cure sat in slippers and an open-necked shirt and talked about the changes that had taken place in Briare over the years.

"It is the patrons—the employers that support the church, and the workers that are supposed to be anti-church," he said. "But I find it often easier to talk to the workers than to the patrons. Yes, of course there is inequality in society here. Before, a worker used to accept it. Now, although his life is better, he doesn't see why he should be paid so much less than his foreman, while the foreman covets the salary of the technician above him.

"Meanwhile, none of them stops to think of the sweeper or the odd-job man, who is probably from Portugal or North Africa, and who stands at the bottom of the pay ladder."

"They say young people aren't interested in religion," the Cure went on, "but that isn't entirely true. What the young are tired of is organized religion. They crave simplicity. They want the simple truth. And they come to see me, and Monsieur l'Abbe (the cure's youthful vicar, still in his mid-20's, who drives a school bus part time and whom all the town knows as Jackie) sometimes right in the middle of our dinner, to talk, to play the guitar, to dance to their own records. "Who am I, and what am I to become?' they want to know. And so we talk, and sometimes we can help them. But the minute anything is organized, the moment one starts talking about forming a group, they're off like a flash."

"Yes, this is a good town, though its character has changed over the years," said Andre Villien-Merel, president and director-general of the Manufacture de Briare. For more than 100 years the firm dominated the city as its only big-time employer, with over 1,500 workers churning out porcelain and pearl buttons for France and all the world.

Today the company, founded by Jean-Felix Bapterosse in 1850, employs 700 workers, compared with 400 by other enterprises in the city's industrial zone. It is still Briare's largest employer, but it is no longer the exclusive property of the Bapterosse family: 53 per cent of the shares are held by the Paris-based Societe de la Fonderie.

Villien-Merel is himself a symbol of the change. An outsider, a self-made man, he was brought in in 1962 to save the company from looming financial disaster when plastic buttons changed the whole complexion of the button market. The company had always produced enamel and mosaics of high quality; Villien-Merel expanded and improved these lines and mounted a major sales campaign promoting an image of quality and prestige.

In 10 years he has increased production sixfold. The company has become one of the top ceramic manufacurers of France with an annual production of 8,000 tons, one-quarter of which will be exported this year. This is the kind of conversion that many of France's family-owned companies have tried to undertake, with varying degrees of success, in recent years. The age of "papa's son" is over, as Pompidou has noted, and a France newly resurgent in industry is competing aggressively in the markets of the world.

"Today," Villien-Merel said, "the local labor market is so tight we have to bring in workers from Portugal and North Africa." He explained that his factory works a three-shift day, including weekends; but these days "many French workers are no longer willing to work at night or on weekends."

Claude Pouvelle, secretary of the Briare branch of the Communist Party, takes vigorous exception to this, especially the implication that the French workers should be willing to work nights and weekends. An open-faced, bearded teacher of English at a government lycee (high school and junior college) in neighboring Gien, he lives with his wife and son in one of the four-storey moderate-cost housing projects built with government funds off National Route 7, south of the city centre.

"Of course workers these days have cars," Pouvelle exploded, "and of course they have television sets. These are needs our own society has created and which it now imposes on us. We're not in the 19th century any more. That does not change the fact that too many workers spend their whole lives in a rat race to keep their jobs and bring up their children, while satisfying, or rather not quite managing to satisfy, the needs of the 20th century."

Pouvelle joined the Communist Party in 1968 after participating actively in the near-revolution of that spring, when Paris and many provincial cities were hobbled by strikes and student rebellions. His wife is the director of a government kindergarten. She joined the Communist Party after her marriage.

"Being in the party really keeps us on our toes," Mrs. Pouvelle said, with a wry smile. "Our behavior in public, in our respective jobs, must be perfect, beyond suspicion. If there is the least failing, what parents might otherwise excuse as our individual errors is immediately blamed on the Communist Party. 'You see what Communists are like' or 'What do you expect? She's a Communist.' We have to work twice as hard as others just to be considered normal."

Mr. and Mrs. Pouvelle often take Communist tracts down to the gates of factories, distributing them hand to hand as workers come out. "We can do it because we are government employees, we are teachers and have job security. Workers often don't dare, because they might soon be fired, ostensibly for other reasons, but actually because of their party activities."

Neither of the Pouvelles appears in the least like stereotyped Communists. They represent alert-eyed young people, many of them intellectuals, whom the French Communist Party has brought into its ranks in recent years to efface the harsh postwar image of Stalinism and subservience to Moscow. And in Briare, at any rate, the Pouvelles' hard work over the years has had its effect; in the March 4 elections the Communists vote in Briare was 25 per cent of the total, whereas nationwide the Communists received 21 per cent.

Christian Science Monitor

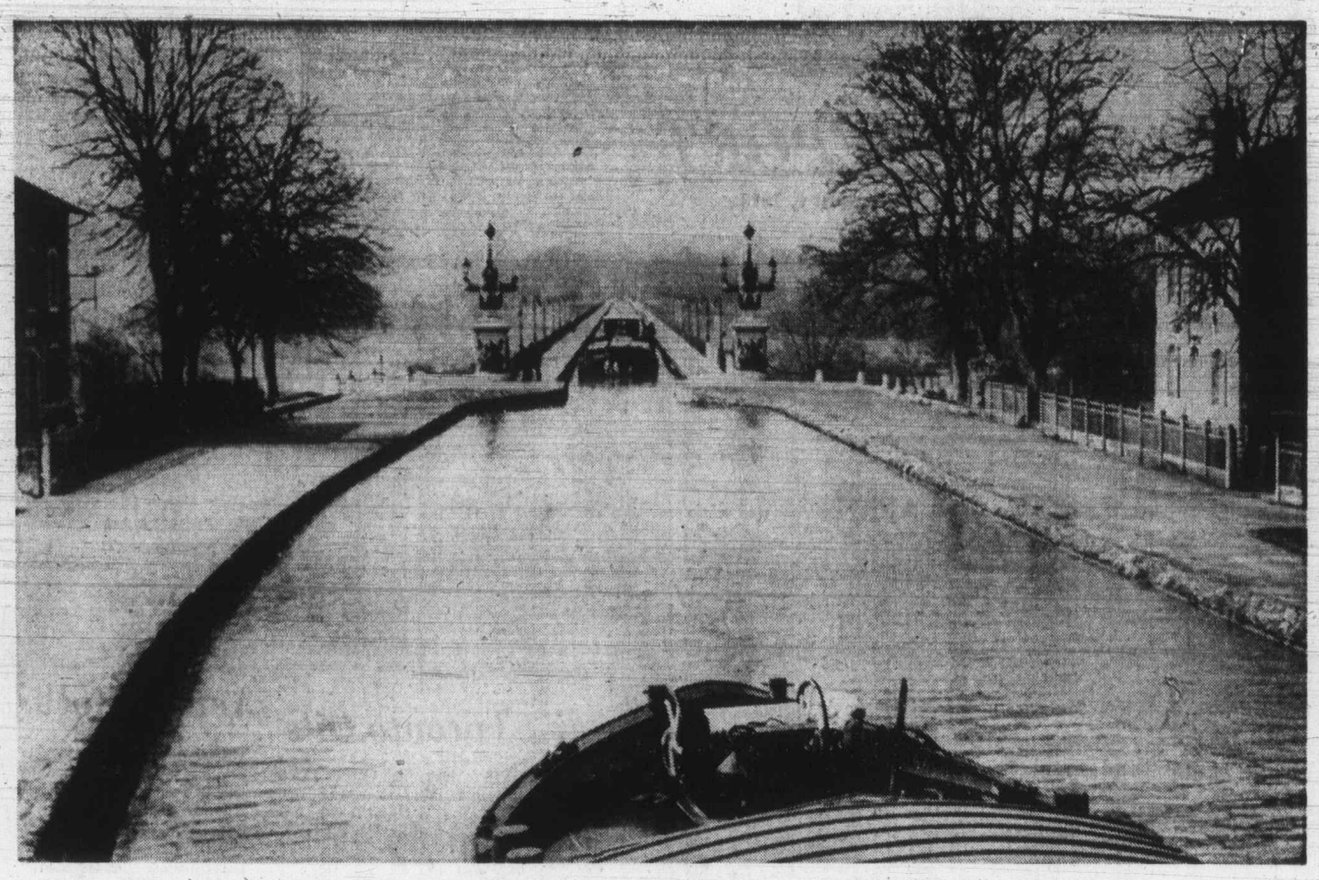

One of three Briare claims to fame: Pont-Canal across Loire designed by Eiffel

—Takashi Oka photos

Briare: reasonably prosperous, reasonably happy

yukon MEETING THE CHALLENGE OF THE 70'S

TEACHERS

The Government of Yukon Territory is requesting applications from qualified teachers residing in Canada who wish to teach in Yukon during the 1973-74 school year. Applicants must possess valid Canadian teaching credentials. Minimum acceptable credentials must at least be equivalent to a British Columbia Standard Certificate for elementary grades or a British Columbia Professional Certificate for secondary grades.

Removal costs are provided to successful candidates.

Interviews will be conducted in Vancouver and Victoria during the week of April 24th. Applicants who are requested to attend interviews must do so at their own expense.

Application forms may be obtained from:

Personnel Department, Government of Yukon Territory, P.O. Box 2703, Whitehorse, Y.T. OR Yukon House, 567 Hornby Street, Vancouver 1, B.C.

In order to ensure consideration, completed application forms must be returned by April 17th to:

Personnel Department, Government of Yukon Territory, P.O. Box 2703, Whitehorse, Y.T.

DISCOVER CANADA'S yukon "HOME OF THE KLONDIKE"

'73 Cortina. The right car. The right price. Right now.

There's no better time for Cortina.

If you're thinking of buying an economy import, then there's no better time or place than right now at Cortina dealers. Because they've got the right prices on Cortinas—right now!

You'll find a deal that's tough to beat. And a great, little car that's even tougher. Built to be solid and reliable, with all the standard features it needs to take on Canada's rugged driving conditions and come out ahead. Like rack and pinion steering, power front disc brakes, 4-speed fully syncromesh transmission, and a 2-litre Overhead Camshaft engine that's all guts and go.

And you'll come out ahead, too. With much more room than you would expect in an economy car. Plus the comfort of scientifically contoured, fully reclining front bucket seats. The luxury of loop-pile carpeting. And the convenience of an electric rear window defroster.

In 2-door models, 4-door models and a sporty 2-door GT, you'll find Cortina tough to beat. Right now.

'73 CORTINA. One year tougher.

At Mercury and Ford dealers.

MARKET REPORT

Closing quotations for Friday, April 6, 1973

Quotations supplied by The Canadian Press, Richardson Securities, Pitfield Mackay Ross and Co. Ltd., Merrill Lynch Royal Securities Ltd., A. E. Ames and Co., Annett Mackay Ltd., Pemberton Securities and McLeod Young, Weir and Co.

TORONTO INDUSTRIALS

Quotations in cents unless marked $. z—Odd lot, xd—Ex-dividend, xr—Ex-rights, xw — Ex-warrants. Net change is from previous board-lot closing sale.

Stock	Sales	High	Low	Close	Net Ch'ge
Abitibi	2185	$11	10⅞	11	
Abitbi 7½p	100	$52	52	52	
Acklands	1725	$13¼	12⅝	13¼	+ ⅜
Acres Ltd	187	$16	16	16	
A.G.F.M	300	$5⅛	5	5	
Agra Ind	1950	$12¼	12⅛	12⅛	+ ⅛
Ahed M	500	300	300	300	
Alta Gas A	5953	$15¼	15	15	— ⅜
Alta G D p	z2	$175	175	175	
Alta Nat	1077	$21½	21¼	21¼	— ¼
Alcan	11998	$27½	27⅜	27½	+ ⅛
Alcan pr	1575	$27½	27¼	27½	+ ¼
Algo Cent	1185	$15¾	15⅝	15¾	+ ¼
Algoma St	4375	$16⅞	16⅝	16⅞	+ ⅛
Allarco Dv	200	$8⅛	8⅛	8⅛	
Alliance B	400	$9⅝	9⅝	9⅝	— ⅛
Alpa Ind	500	$11⅞	11⅝	11⅞	— ⅛
Andres W	510	$39½	39⅛	39½	+ ½
Anglo-c pr	100	$15¼	15¼	15¼	+ ¼
Ang CT 4½	75	$29½	29½	29½	— ½
Anthes C p	30	$70½	70½	70½	
Aquitaine	1000	$24	23¾	23¾	+ ⅛
Argus	219	$18½	18½	18½	— ½
Argus B pr	100	$37	36½	37	+1¼
Argus C pr	700	$14⅛	13¾	13¾	— ¼
Asbestos	386	$15¾	15¾	15¾	— ¼
Ashland C	300	$13⅞	13⅞	13⅞	+ ⅛
Atco Ind	2580	$11½	11½	11½	+ ⅛
Atl Sug	10140	$6¾	6½	6⅝	+ ⅜
Atl Sug A	z25	$14⅞	14⅞	14⅞	
Atl Sug w	200	125	125	125	+15
Bad Boy	1220	$18⅞	18⅝	18⅝	+ ⅛
Bk Mtl	11298	$19⅝	19½	19½	— ⅛
Bank N S	3315	$37	36¾	36⅞	— ⅛
B Cdn Nat	200	$17½	17½	17½	
Bathst p	300	$15	15	15	— ⅛
Baton B	300	$12¾	12⅝	12⅝	+ ⅛
Becker B p	500	$9	9	9	+ ⅛
Bell Can	17803	$44⅜	43¼	43¾	— ¾
Bell A pr	2023	$48	47⅞	47⅞	— ⅞
Bell B pr	985	$50½	50	50½	
Biltmore A	900	$5	5	5	
Black P	200	$6½	6½	6½	— ¼
Block Bros	1040	300	295	300	
Bombrder	1875	400	390	400	+ 5
Bovis Cor	3050	270	265	265	+ 5
Bow Val	13470	$31	30	30½	
Bow m pr	40	$35	35	35	
BP Can	7158	$16⅛	15⅞	16	— ⅛
Bralor Res	6752	255	250	255	+ 5
Brama	13010	$6¼	6⅛	6¼	
Bramal w	1245	470	470	470	
Brscn	10980	$20⅜	20⅛	20¼	+ ¼
Brdg Tank	500	$7	7	7	— ⅛
Brdg Tnk p	z15	$39¾	39¾	39¾	
Brinco	2290	$5⅞	5¾	5⅞	+ ⅛
Br Am Bnk	z50	$18¼	18¼	18¼	
BC Forest	355	$37¼	37	37⅛	+ ⅝
BC Pack B	z10	$32¾	32¾	32¾	
B CSugar	2050	$20⅜	20¼	20¼	+ ¼
BC Phone	525	$54⅝	54	54	— ¾
BCPh 4¾ p	z10	$59½	59½	59½	
BCPh 4½ p	z10	$56½	56½	56½	
BCPh 6.80	z50	$22⅛	22⅛	22⅛	
BCP 7.04 p	200	$23	23	23	— 1
Budd Auto	400	$16½	16½	16½	
Burns Fds	400	$18¼	18¼	18¼	
Cad Dev	270	$13⅛	13⅛	13⅛	— ⅛
CAE Ind	2237	$11½	11	11½	+ ½
Calgary P	550	$27½	27½	27½	
Calgy 540 p	30	$96¼	96¼	96¼	—3¾
Calvrt Dle	1100	290	290	290	— 5
Cambridg	z50	$14½	14½	14½	
Campeau	9109	$9⅞	9¾	9⅞	+ ⅛
Can Cem L	228	$59	58½	59	+ ½
C Cem L p	z21	$19¼	19¼	19¼	
Can Malt	375	$32¼	31⅞	32	+ ⅛
Can Malt p	120	89	89	89	
Can Perm	175	$21½	21½	21½	+ ½
C Safway p	z20	$82¼	82¼	82¼	
Cdn Brew	4083	$5¼	5	5	— ⅛
C Brew Ap	25	$27½	27½	27½	
C Cablesy	600	$17¾	17¾	17¾	+ ⅛
C Curtis	900	77	77	77	
C Found pr	600	$13	13	13	+ ¼
CGE pr	3200	$29½	29½	29½	— 1
CG Sec A	200	$19¾	19⅝	19¾	+3¾
C Hydr	2800	$11½	11⅜	11½	+ ¼
C Imp Bank	2400	$31⅛	30⅜	30½	— ⅝
CGOL	22430	$8⅞	8½	8½	— ¼
CIL	100	$17	17	17	+ ⅛
C Interurb	200	450	450	450	+15
C Manoir	5740	390	375	390	+10
C Marconi	1550	405	390	395	—10
CP Inve pr	1235	$30¼	29⅞	29⅞	— ⅜
CP Inve w	9710	275	270	270	— 5
C PLtd	19061	$18¾	18½	18⅝	
CPL A p	1450	$11⅛	11⅛	11⅛	+ ⅛
CPL $3 pr	2400	$9	9	9	+ ⅛
CPL UK p	100	$7	7	7	— ¼
Cdn Salt	200	$16¼	16¼	16¼	
Cdn Tire	50	$60⅞	60⅞	60⅞	— ½
Cdn Tire A	1230	$57¾	57½	57½	— ½
C Uiltes	1200	$13¼	13⅛	13¼	+ ¼
Capit Div	3150	72	70	72	+ 2
Cara	1965	$9¾	9⅜	9¾	+ ⅝
Carma D	4600	$9	8⅞	9	
Carrier JD	100	$5⅜	5⅜	5⅜	+42
Carrier w	500	275	275	275	— 5
Cassidy L	300	$6¼	6¼	6¼	
Cassidy p	550	$10⅜	10¼	10¼	+ ⅛
CC Yachts	1300	$5¼	5	5¼	+30
CDP Com	100	150	150	150	
Celanese	2675	460	455	460	+ 5
Celan 175 p	200	$21	20⅞	21	
Chrysler	2622	$33½	33⅜	33⅜	+ ⅝
CHUM	300	$10½	10½	10½	
City Sav T	500	$15	14½	15	+ ¼
Columbia	3960	310	240	250	—75
Columbi p	6430	$7¼	6⅞	6⅞	— ⅝
Cominco	8105	$30⅛	29½	29⅝	— ⅜
C Holiday I	150	$12¾	12¾	12¾	+ ⅛
Computel	2055	$14¼	14	14	— ⅛
Comtech	100	450	450	450	— 5
Conn Bath	2035	$22¼	22	22⅛	— ⅛
Conn Chm	300	$6¼	6¼	6¼	— ⅛
Con Bath p	105	$20⅛	20⅛	20⅛	— ⅛
Con Bath w	2000	51	50	50	— 5
C Bath 68 w	140	850	850	850	+25
Con Bldg	3900	300	295	300	
Con Textle	1900	450	445	450	+ 5
Con Distrb	2675	$31	30¾	31	+ ⅛
Cons Gas	6257	$17	16¾	16¾	— ⅛
Con Gas B p	z15	$82½	82½	82½	
Control F	500	255	255	255	
Corby vt	372	$22¼	22⅛	22⅛	— ¼
Cornat Ind	5900	335	325	335	+ 5
Corby B	100	$22¼	22¼	22¼	+ ⅛
Corontn p	500	275	275	275	—10
Costain R	100	$8¼	8¼	8¼	+ ¼
Crain R L	400	$12¾	12¼	12¼	
Crestbrk	810	$8½	8¼	8½	
Crwn Life	240	$61⅛	61⅛	61⅛	—1⅝
Crwn Trst	475	$27	26	27	+ ⅞
Crush Intl	4150	$13¾	13¼	13¼	— ½
Cygnus B	500	$7¾	7¾	7¾	
Dale-R pr	150	$7½	7½	7½	
Dalmy A	800	$11⅞	11⅜	11⅞	+ ⅞
Dawson D	425	$7	7	7	
Distl Seag	2380	$39⅞	39½	39¾	+ ¼
Dman	34850	$12	11⅛	11¾	+ ⅝
Dome Pete	4463	$37⅞	37⅜	37⅞	+ ¼
D Citrus	100	$10⅞	10⅞	10⅞	— ⅛
Dofasco	7945	$26¾	26⅜	26⅜	— ½
Dofasco p	485	$72¼	71½	72¼	+ ¾
Dom Lime	1100	$10	9¾	10	+ ⅜
D Scotish p	60	$31½	31	31½	+ ⅞
Dom Store	1275	$14¾	14½	14⅝	+ ⅛
Domtar	3858	$20¼	20	20	— ⅛
Domtar pr	150	$15	15	15	
D Textle	2550	$9¼	9	9¼	+ ⅛
Dr Mc C A	300	$12⅝	12⅝	12⅝	+ ⅛
Du Pont	60	$32½	32½	32½	— ⅜
Dylex Ltd	1100	$10¾	10½	10½	— ⅜
Dylex L A	2550	$11	10¾	10¾	— ⅛
Estn Can S	200	$21¼	21¼	21¼	+ ¼
Estn Prov	250	$5⅞	5⅞	5⅞	
Econ Inv	100	$17¼	17¼	17¼	
E-L Fin	925	$10¾	10⅝	10⅝	— ⅛
E-L Fin w	200	405	405	405	
Electro K	400	315	305	305	+ 5
Electro Itd	1275	$18½	18¼	18¼	— ⅛
Erie D A	200	475	475	475	—25
Exquisite	100	425	425	425	+10
Fairview	2000	$17½	17½	17½	— ¼
Falcon	1004	$69½	69	69½	+ ¾
Farm Mer	z80	$6¾	6¾	6¾	
Fed Grain	2150	$9	9	9	
Fields S	700	$20⅝	20½	20⅝	+ ½
Finning T	200	$13½	13	13	— ¾
F City F wt	200	$11¾	11¾	11¾	
Foodex S	1104	$8⅞	8¾	8¾	— ⅛
Ford Cnda	z5	$99	99	99	
F Seasons	400	$8½	8½	8½	+ ⅛
Fraser	200	$22	22	22	
Fruehauf	720	$12¼	12¼	12¼	— ½
Galt MI Irn	100	$7¼	7¼	7¼	+ ⅜
Gaz Metr	1830	$5	5	5	+ 5
Gaz M 66w	100	120	120	120	
Gdn Mang	600	$7¼	7¼	7¼	
Gen Distrb	375	$34⅝	34⅝	34⅝	— ⅜
GMC	z58	$72	71	72	
Genstar L	820	$17¼	17⅛	17¼	+ ¼
Glendale	650	$11½	11⅛	11⅛	— ⅜
Genair	38800	205	195	200	+ 5
Gleng A w	4100	60	58	60	+ 5
Gleng U	100	$6½	6½	6½	
Gold Crest	300	$7½	7½	7½	— ½
Goodyer	40	$250	250	250	
Graft Frs p	z5	$17½	17½	17½	
GraftG	425	$40	40	40	— ¾
GL Paper	700	$22	21⅝	22	+ ½
GL Pap w	z50	420	420	420	
GL Power	100	$27⅞	27⅞	27⅞	+ ¼
GN Capital	2790	$9¼	9	9¼	+ ⅛
GNGas A p	z50	$19½	19½	19½	
Gt W Life	350	$73¾	73½	73¾	
Gt West S	100	$5⅞	5⅞	5⅞	— ⅛
G West wt	500	220	220	220	—10
Greb I B	100	$14	14	14	
Green A L	1800	$5⅛	495	5⅛	+22
Grey G	210	$6⅞	6⅞	6⅞	
Greyhnd C	1050	160	150	160	
Greyhnd	1000	$20	20	20	
GSW Cl A	100	$18¾	18¾	18¾	— ¼
GSW Cl B	150	$18¾	18¾	18¾	— ¼
GS WC pr	z5	$87¾	87¾	87¾	
Guar Trst	z60	$13	12⅝	13	
Gulf Can	2655	$34¾	34	34	— ⅜
Halifax D	1000	205	205	205	— 5
Hambro C	300	$9	9	9	
H Group	2500	$10¼	10	10¼	
Ham Tr	200	$14⅞	14⅞	14⅞	+ ⅜
Hand Chm	100	490	490	490	—10
Hnd C A pr	100	$5	5	5	— ¼
Hardee	1500	105	100	105	+ 5
Hard Carp	200	$8½	8½	8½	— ¼
Hard Cr pA	100	$8½	8½	8½	
Harlequin	200	$13⅜	13⅜	13⅜	
Harris JS	700	330	325	325	— 5
Harveys F	5900	165	160	160	
HWood B	1000	27	27	27	— 8
Hawker S	2212	445	440	440	—10
Hawker pr	100	$65	65	65	
Hays Dna	2224	$11¼	11⅛	11¼	
Hedway C	100	490	490	490	— 5
Home A	2150	$41½	41	41⅛	— ¼
Home B	100	$38¾	38¾	38¾	
Horne Pit	700	455	450	455	+20
Hoden DH	300	$6½	6½	6½	+ ⅛
H Bay Co	6270	$22⅜	22	22⅛	
H BOil Gas	850	$47	46¾	46¾	
Huron Eri	254	$31⅝	31¼	31⅝	— ⅛
Husky Oil	5415	$20⅞	20½	20¾	+ ⅜
Husky B pr	z15	$43	43	43	
Husky D w	100	705	705	705	—20
Husky E w	200	890	890	890	+15
IAC	6815	$18⅜	18¼	18¼	— ⅛
IAC w	300	630	625	625	— 5
Imasco	1010	$33⅜	33⅛	33⅛	+ ⅛
Imasco A p	275	460	460	460	—15
Imp Gen	1000	460	460	460	—40
Imp Life	50	$120	120	120	— 5
Imp Oil	8887	$42½	42⅛	42⅛	— ¼
Income Dl	100	$12½	12½	12½	
Indal Can	100	$14½	14½	14½	
Indusmin	z25	$12½	12½	12½	
Ind Adhes	100	$17½	17½	17½	+ ¼
Inland Gas	2060	$11⅜	11⅛	11¼	+ ⅛
Inland G p	150	$13⅝	13⅝	13⅝	
Inter-City	900	$11⅞	11⅝	11⅞	— ⅛
Inter C T p	100	$17¼	17¼	17¼	+ ⅛
Inter CB w	800	770	755	770	— 5
Intrmetco	300	470	470	470	— 5
IBM	z46	$425	421	422½	
Inco	10430	$33¼	33	33⅛	+ ⅛
Int Util	3179	$24⅛	23⅞	24⅛	+ ¼
Inpool	30310	$17⅛	16⅝	17⅛	+ ⅛
Int Div	200	270	270	270	
Intpr Pipe	6575	$25⅞	25½	25½	— ¼
Int Pipe w	456	$10¼	990	990	—60
Ipsco	915	$13¾	13½	13¾	+ ¼
Inv Group	1700	$10⅞	10½	10⅞	+ ⅛
Inv Grp A	3285	$11⅜	11	11¼	+ ⅛
Inv Grp 5 p	1250	$23¼	22¾	22¾	— ¼
Irwin Toy	200	$13¾	13¾	13¾	
ITL Ind	6700	355	330	355	+30
Ivaco Ind	100	$22	22	22	— ¼
IWC Com	950	390	385	390	+ 5
Kaiser Re	3600	325	310	315	+ 5
Kaps Tran	2040	$8	7¾	7⅞	
Keen Ind	500	$13	13	13	— ¼
Keeprite B	z50	$16⅛	16	16	
Kelly D A	1300	$8⅛	8	8⅛	+ ⅛
Kelsey H	400	$12⅜	12	12	— ¼
Koffler	z45	$19	18⅝	19	
Koffler A p	600	$9⅝	9½	9⅝	+ ⅛
Labatt	2165	$28⅜	28	28⅜	+ ⅜
Labatt pr	625	$28½	28	28½	+ ½
Laidlaw M	1100	$15	14⅞	14⅞	— ⅛
LOnt Cem	400	355	350	350	— 5
Lau Fin	1300	$11¾	11¾	11¾	— ⅛
Lau Fn 140	200	$19¼	19¼	19¼	+ ¼
Lau F 2.00	200	$25	25	25	
Leigh Inst	650	$10	10	10	+ ¼
Leons Frn	200	$16½	16½	16½	
Levy A pr	250	$6¼	6¼	6¼	+ ¼
Life Inv w	600	79	79	79	— 1
Lincoln Tr	210	$19½	19½	19½	
Livingsto	700	$10½	10	10½	+ ¾
Living w	402	600	570	600	+15
Lob Co A	700	$6⅝	6⅜	6⅜	— ⅛
Lob Co B	1600	$6⅝	6½	6½	— ⅛
Lob Co pr	175	$29½	29⅜	29⅜	— ¼
Lo bG A pr	100	$18½	18½	18½	— ¼
Lob G B pr	250	$19⅜	19⅜	19⅜	— ⅛
Loeb M	6598	475	445	475	+35
Logistec C	300	$7¼	7	7¼	+ ¼
Mclan H A	1650	$14½	14½	14½	+ ½
MB Ltd	8505	$31¼	31	31⅛	+ ⅛
Magnason	300	$13½	13½	13½	— ½
Magnetcs	2600	105	105	105	+ 5
M Lf Gard	398	$37	36½	36¾	+2⅝
Maplex M	200	395	395	395	
Maplex rt	600	2	2	2	— 1
Maritime	259	$21⅜	21⅜	21⅜	
Martim A p	z47	$1	10	10	
Markboro	4150	$13¼	12¾	13¼	+ ½
Mass-Fer	8887	$20⅛	19⅝	20⅛	+ ½
McGraw H	600	$6	5⅞	5⅞	— ⅛
McLaghin	956	$22½	21¾	22½	
McLagn w	600	$13½	13½	13½	— ⅛
MEPC	1445	$10⅜	10	10	
MEPC w	1100	400	390	395	+ 5
Melton RE	720	410	400	400	—20
Mercantil	z83	$26¾	26⅝	26¾	
Met Stores	400	$24	24	24	
MICC	100	$32	32	32	+ ½
Microsyst	739	$12	11¾	12	
Micrsys w	900	710	705	705	—15
MLW Wor	z55	$17½	17½	17½	
Moffat	200	$12¼	12	12	— ⅜
Molson A	3878	$27⅞	27⅞	27⅞	+ ⅛
Molson B	1200	$26¾	26¾	26¾	— ⅝
Mon Inv	500	$8¼	8¼	8¼	— ⅛
Monenco	500	$11	11	11	+ ⅛
Moore	1880	$52¾	52½	52½	— ½
Morse A	600	$11	10¾	10¾	— ⅜
Morse pr	z10	$33¾	33¾	33¾	
MTS Inter	4500	83	80	82	+ 1
Murphy	764	$8¾	8¾	8¾	+ ⅛
Murritt P	500	375	375	375	—10
NaChrs I	1700	$9⅛	9	9	— ⅛
Nat Drug	100	$6¾	6¾	6¾	
Nat Drug p	z50	$9¼	9¼	9¼	
N Hees Ent	z32	250	250	250	
Nat Sea A	1400	$12	12	12	
Nat Trust	50	$44	44	44	
Neonex	6280	450	435	445	+ 5
NBTel	202	$14¾	14¾	14¾	— ⅛
N Provid D	3400	37	34	37	+ 2
Nfld LP	150	$12¾	12¾	12¾	
Nia Wire B	400	$28	28	28	— ½
Noma Ind	300	$9⅝	9⅝	9⅝	— ⅛
Noranda	3095	$51	50½	50½	— ½
Nordair L	1750	$5	5	5	
Nor Ctl G	3443	$11⅛	11	11	— ⅜
Nor Ctl 65p	50	$36¼	36¼	36¼	+ ¼
Nor Ct 150 p	800	$24⅜	24⅜	24⅜	— ⅜
No rCtl w	300	410	405	405	—10
NS Savngs	304	$23¾	23¼	23¾	+ ¾
Nowsco W	500	$10¼	10¼	10¼	
Nor Ctl B p	z50	$24	24	24	
NSI Mark	1300	350	330	330	—20
NuWest D	1100	$10¾	10⅝	10⅝	— ⅛
NW Fin	100	220	220	220	— 5
Ocdentl Pt	2350	$10⅝	10⅛	10⅛	— ⅛
Oceanus I	z31	105	105	105	
Orlando R	1000	$11	11	11	+ ⅝
OSF Ind	705	$10⅝	10½	10½	— ½
Oshawa A	2475	$10	9⅞	10	
Oshawa w	3793	86	80	85	— 5
Overind pr	100	$21¾	21¾	21¾	+2¾
Overind 2 p	400	455	450	455	— 5
Pac Pete	3698	$33¼	32⅝	33⅛	+ ⅜
Pancana I	225	285	285	285	+ 5
Paulin	500	$5¼	5¼	5¼	
Peel Elder	500	$25⅞	25¾	25⅞	— ⅛
Peel Elded	300	$25⅞	25¾	25⅞	— ⅛
Peerles	425	$12⅝	12½	12½	+ ⅜
Pembin B	200	$5⅜	5⅜	5⅜	+ ⅛
PC Jwl A	3000	$26¼	26	26¼	— ¼
P Dept S	1200	$19½	19	19⅜	+ ⅛
Petrofina	255	$29	29	29	— ⅛
Phillips Cb	100	$13½	13½	13½	+ ⅛
Photo Eng	z100	$23½	23½	23½	
Pitt Eng C	2000	$11⅛	11	11	— ¼
Pow Corp	7885	$13½	13⅜	13⅜	
Pow Crp pr	100	$32	32	32	
Pow C 5 pr	750	$13¾	13⅝	13⅝	
Pre Cable	200	$16⅛	16⅛	16⅛	
Price Com	3377	$15¾	15¾	15¾	
Prov B Can	888	$15¾	15⅝	15⅝	— ⅜
Prov BC r	4760	45	41	42	— 3
Quinte A	400	215	215	215	
Rank Org	350	$11½	11½	11½	+ ⅜
Rapid Dta	4690	$11⅝	11¼	11½	+ ⅜
Realty C A	100	$6⅜	6⅜	6⅜	+ ⅛
Redpath I	125	$28	28	28	+ ⅛
Reed Oslr	150	$11	11	11	— ¼
Reichhold	400	$19	18⅞	19	+ ½
Reitman	z50	$13¾	13¾	13¾	
Reitman A	350	$12½	12½	12½	
Revelstk	5850	$11	10⅞	11	
Rileys D	100	195	195	195	
Ripley Int	200	$6¼	6¼	6¼	
R Little	5105	380	355	360	—25
Rolland	800	$7⅞	7⅝	7⅞	+ ⅛
Ronald Fd	200	$22⅜	22⅜	22⅜	— ⅛
Ronyx Cor	2500	150	150	150	
Rothman	335	$15⅞	15½	15⅞	+ ⅛
Rothmn w	500	385	385	385	+ 5
Rothm 2p	1100	$19	18⅞	19	+ ⅛
Royal Bnk	4031	$35⅝	35¼	35¼	— ⅜
Royal Trst	522	$25¾	25⅝	25⅝	— ⅜
Rusel A	3350	$11¾	11½	11¾	+ ⅛
St Maurice	1800	105	100	105	+ 5
Sandwell	z50	400	400	400	
Sayvette	z50	490	490	490	
Schneid b p	2200	$15⅜	15¼	15¼	
Scintrex	500	190	190	190	+10
Scot York	1800	460	450	455	—10
Scot Lasal	100	425	425	425	
Scotts	100	$19	19	19	+ ¼
Seaway pr	2400	$5½	5¼	5⅜	+ ⅛
Seco Cem	100	$10½	10½	10½	+ ½
Secur Cap	1000	63	63	63	— 6
Selkirk A	300	$16¼	16⅛	16⅛	+ ⅛
Shaw LE A	200	$6⅞	6⅞	6⅞	— ⅛
Shaw Pipe	210	$10⅝	10⅝	10⅝	
Shell Can	5276	$57⅞	56¾	57⅞	+ ⅞
Shore To S	1100	375	375	375	+ 5
Silverwd A	350	$15⅛	15⅛	15⅛	— ⅛
Simco Eri	2800	385	375	375	—20
Simpsons	1218	$33⅜	33	33⅛	— ¼
Simpson S	1167	$53	52¾	53	+ ⅛
Sklar M	2540	$9	8¾	8⅞	
Sklar W	500	725	725	725	
Skyline H	300	$6⅝	6½	6⅝	+ ⅛
Slater Stl	z25	$11¼	11¼	11¼	
Slater 6 pr	200	$16	16	16	
Slat W Can	1779	$14⅝	14½	14½	
Sonor I A p	200	$5	5	5	— ½
Southam	2300	$31¼	31	31¼	+ ¼
Spar Aero	500	420	415	420	— 5
St Brodcst	3925	$13¾	13⅝	13¾	
St Paving	400	$7½	7½	7½	
Stelco	8459	$35¼	34⅞	35⅛	+ ⅛
Steinbg A	363	$29⅛	28¾	28¾	
Steintron	z25	$5⅞	5⅞	5⅞	
Ster Trust	1800	$11½	11½	111	
Strathrn A	1300	365	340	365	+25
Superior A	600	400	400	400	— 5
Systems D	530	$21½	21½	21½	— ¼
Tele-Cap	900	$11	11	11	
Teledyne	200	475	450	475	
Texaco	1365	$63⅝	62¾	62¾	— ¾
Texas G	23465	$22⅝	22⅛	22½	+ ½
Thom Nes	2080	$14	13¾	14	— ⅛
Thom N pr	300	$49¾	49½	49¾	
Toromont	2200	310	310	310	+10
Tor Dm Bk	6989	$33⅞	33¾	33⅞	+ ⅛
Tor Star B	3285	$24	23⅝	24	+ ⅜
Traders A	2150	$19¾	19⅝	19⅝	+ ⅛
Trader B p	225	$28⅝	28½	28⅝	+ ¼
Sader 66 w	100	870	870	870	— 5
Trnsair	700	325	325	325	
Trnsair w	2000	120	120	120	+ 5
TC Glas	20400	$12½	12½	12½	
Tr Can PL	1544	$40⅞	40½	40⅝	
Tr Can Pl p	100	$41½	41½	41½	— ½
Tr Can C pr	790	$51	50¾	51	
Trans Mt	5468	$22	21¾	21⅞	— ⅛
Travlway	1600	$7¼	7⅛	7⅛	
Trimac	2000	$12	12	12	+ ¼
Trizec Crp	530	$21	21	21	
Trizec w	2000	62	60	60	— 2
Tru-Wall	100	430	430	430	— 5
Turbo R	1500	125	125	125	— 5
Uap Inc	z15	$25	25	25	
Unicorp F	1350	255	250	255	
Un Carbid	200	$17½	17½	17½	+ ⅛
Un Gas	3780	$11⅝	11½	11⅝	+ ⅛
UGas B pr	145	$41½	41	41	+ 1
Union Oil	100	$17¼	17¼	17¼	+ ⅛
Un Fn Mgt	150	390	390	390	—15
Un Tire	500	325	325	325	+20
Uni Trust	700	$11	10⅞	10⅞	— ⅛
U Sections	500	$8	7¾	8	
Va nDer	2250	$10	9⅞	10	
Vn Ness	26300	125	120	120	+ 5
Veno	16000	145	135	145	+15
Versatile	100	$7¼	7¼	7¼	+ ¼
Versati A	500	$6⅞	6¾	6⅞	+ ¼
Vic G Tr	700	$33	32½	32½	— ½
Villcentre	855	$6½	6½	6½	— ¼
VS Servic	1000	$9	8¾	8¾	— ¼
Vulcan Ind	1500	$6⅜	6	6⅜	+ ⅜
Waiax	500	$10⅝	10¼	10¼	— ⅜
Walk GW	2825	$50¼	50	50¼	+ ⅛
Weldwod	2475	$17⅝	17⅜	17⅝	+ ⅛
Wstburne	300	$15¾	15¾	15¾	+ ⅜
Wcoast Pt	1375	$9¼	9¼	9¼	+ ¾
Westc'st	1560	$23	22⅞	23	+ ⅛
Wcoast w	5700	470	460	470	
Westeel	150	$30	30	30	+ ¼
W Cdn Seed	z50	$6⅛	6⅛	6⅛	
W Realty	1700	$8⅛	8⅛	8⅛	— ⅛
W Realty w	600	315	310	310	—10
Westnhse	500	$23½	23⅜	23½	— ¼
Weston	1142	$22	22	22	
White Pas	240	$14⅛	14⅛	14⅛	— ⅛
Whonok A	1100	$11⅝	11½	11½	
Wiley Oil	1300	$9½	9⅜	9½	
Winco S	100	$8	8	8	— ⅛
Woodwd A	30	$29¾	29¾	29¾	+ ¼
YR Prop	2700	$12½	12½	12½	— ¼
Zellers	300	$19⅞	19⅝	19⅝	+ ⅛
Zenith	100	265	265	265	— 5
Trust Units					
TD Rlt un	2915	$32⅜	32	32⅜	+ ⅜

Toronto Oils

Stock	Sales	High	Low	Close	Net Ch'ge
Albany	15500	120	109	118	+10
Alt East G	1500	950	940	950	+10
Alminex	100	610	610	610	+10
A Led	10300	7	6	6	
Asamera	1100	$11½	11½	11½	+ ⅛
Bracell P	200	295	295	295	— 5
Calvert	z300	8	8	8	
C Geother	3000	227	226	227	— 7
CNor West	2950	775	750	755	— 5
C SPete	8030	475	455	460	
CSPet w	16700	125	115	116	+ 1
C Bonza	22100	205	195	200	
C Ex Gas	2000	400	390	390	
C Homestd	7300	780	765	775	+10
C Reserve	450	565	565	565	
Cdn Sup O	225	$52¼	52¼	52¼	— ¼
Candel Oil	923	$11¾	11¾	11¾	+ ⅜
Charter Ol	100	400	400	400	
Chieftan D	5781	$11½	11⅜	11½	+ ¼
Clarcan	525	660	640	640	+10
Coseka R	2756	365	355	355	
Decca R	4450	580	565	575	+10
Francana	700	925	925	925	+ 5
Gr Plains	800	$34½	34½	34½	
Gt COilsds	410	875	875	875	+10
Houston O	1735	350	345	350	+10
Inter Tech	3000	40	40	40	— 2
Lochil	29000	315	300	300	
Merland E	7500	222	211	222	+ 5
Midcon	500	70	70	70	
Nat Pete	1000	62	61	62	+ 1
NC Oils	3400	725	710	725	+ 5
Northld	1500	39	39	39	— 1
Numac	4100	$16⅞	16¼	16¼	— ⅜
Oakwood P	3600	189	185	185	
Page Pet	300	265	265	265	+ 5
Pan Ocean	1400	$14⅞	14½	14¾	+ ⅛
PanCdn P	125	$15	15	15	— ⅛
Petrol	2300	135	132	135	+ 3
Pinnacle P	1000	23	23	23	
Place G	4610	60	59	60	
Ponder	7400	41	40	40	
Peyto Oils	2700	495	480	480	—10
Puma P	2300	94	93	94	+ 1
Ram	5700	290	290	290	
Ranger	800	$27½	27¼	27½	+ ¼
Scurry Rn	2150	$17	16⅝	17	+ ⅜
Siebens	3700	$13¼	13	13¼	+ ⅛
Skye Res	500	390	390	390	+10
Sogepet	1000	160	155	155	+ 4
Spooner	2100	51	50	51	
Sundale O	2725	750	725	745	+ 5
Total Pet	550	700	695	695	
Tr Can Res	2200	120	110	120	+10
U Can	11625	765	745	750	—15
Un Reef P	1000	14	14	14	— 1
Ulster P	13000	107	102	107	+ 4
Voyager P	9100	590	585	585	— 5
Weco Dev	500	200	200	200	
W Decalta	3275	540	525	535	— 5

Box Scores

TORONTO

	Fri.	Thur.
Issues traded	761	739
Advances	279	213
Declines	250	268
Unchanged	232	258
New highs	28	27
New lows	33	38

NEW YORK

	Fri.	Thur.
Issues traded	1,770	1,775
Advances	874	461
Declines	531	944
Unchanged	365	370
New highs	6	
New lows	180	293

Commodities

Silver — New York (per oz.)				
Apr	2.21.00	2.21.30	2.20.80	2.21.30
May	2.22.30	2.23.80	2.21.20	2.22.00
Jly	2.26.10	2.26.90	2.24.40	2.25.40
Copper — New York (per lb.)				
May	71.20	70.50	69.80	69.80
Jly	69.50	68.55	68.18	68.18
Sept	68.10	69.70	69.40	69.40
Lumber — Chicago (per 1000 b.f.)				
May	176.00	178.00	174.00	177.70
Jly	166.00	167.50	164.20	167.20
Sept	156.50	158.20	154.10	188.20
Pork Bellies — Chicago (per lb.)				
Mch	48.70	48.00	48.00	48.00
May	51.25	51.95	50.85	51.05
Jly	51.55	52.07	51.00	51.20
Plywood—Chicago (per 1000 sq. ft.)				
May	147.00	153.30	147.00	152.50
Jly	143.00	147.30	143.00	147.80
Sept	137.00	140.00	137.00	140.00
Nov.	131.50	133.50	131.50	132.60
Jan	128.00	129.50	128.00	129.50
Gold — Winnipeg (per oz.)				
Jan		98.00	97.95	97.95
Apr	91.50	91.50	91.50	91.50
Jul	94.05	94.05	94.00	94.00
Oct	96.05	96.15	96.05	96.10

Golds

LONDON (AP) — Friday's closing gold prices in U.S. dollars an ounce: London — $90.75; Paris — $93.77; Frankfurt — $91.37; Zurich — $89.25-$91.29; Hong Kong — $89.91; Beirut — $2,903 (a kilo).

TORONTO MINES

Stock	Sales	High	Low	Close	Net Ch'ge
Acme Gas	3500	18½	18½	18½	— ½
Adanac M	2400	52	49	50	+ 3
Advocate	2000	130	128	130	+12
Agnico E	2760	355	350	350	
Akaitc	47510	123	104	123	+22
Aldona	6043	53	47	53	+ 9
Allied Mng	1900	325	320	325	+ 5
Ang Ruyn	950	139	136	136	— 1
Ang UD	55400	215	201	212	+19
Armore	6666	11	9½	11	+ ½
Asoc Porc	4025	59	54	59	+ 7
Atl C Cop	6591	69	65	65	+ 5
Atlas Yk	2000	11	9	11	+ 2
Avoca	32000	90	80	90	+18
Bankeno	6550	675	640	670	+30
Betlm	770	$14⅞	14⅝	14¾	
Bl Hawk	2000	103	102	102	— 2
Brameda	z58	74	74	74	
Brenda M	3750	535	520	535	+20
Broul R	2500	38½	38½	38½	
Brunswk	6500	485	480	485	+ 5
Calmor IB	1300	80	80	80	
Cam Mine	1033	17	17	17	
Camfl	28750	670	650	655	—10
C Chib	11150	725	700	720	+25
Camp RL	100	$47	47	47	+ 1
C Tung	10400	174	165	173	+ 9
Cdn Arrow	2000	19	19	19	
C Lencour	3000	18	15	15	— 3
C Merrill	2550	710	695	700	—20
Captain	500	5	5	5	+ ½
Cassiar	700	$12⅛	12⅛	12⅛	
Chmly	41965	350	320	350	+35
Chestrvile	3000	11	10½	10½	— ½
Chib Kay	4000	5½	5½	5½	— ½
Chib M	4098	40	40	40	+ 4
Chimo	2800	133	131	131	— 4
Coch Will	5800	100	95	95	— 2
Coin Lake	7700	25	22½	22½	—3½
Coldstm	982	355	340	350	— 5
Coniagas	500	75	75	75	
Con Fardy	2300	52	50	52	
C Durham	5000	45	45	45	
C Mrbn	10500	155	146	148	— 6
C Morisn	4700	215	208	213	+ 1
Con Negus	8000	5½	5	5	
Con Nichol	2000	8½	8½	8½	+ ½
C Ramb	58555	430	395	400	+10
Cop Fields	2000	175	170	170	— 1
Courvan	750	11½	11½	11½	—1½
Craigmt	7620	690	675	690	+15
D'Aragon	2500	19	19	19	+ 1
Deer H	11000	9	8	9	+ 1
D'Eldona	7000	44	43	43	
Delhi Pac	1500	9	9	9	
Denis	17387	$35	34½	35	+ ¼
Dicknsn	7800	390	375	375	—15
Discovry	1600	115	115	115	
Dome	720	$82⅛	80½	80½	—1⅛
D Explor	4712	56	55	55	— 2
Dynasty	2700	$10¼	10	10¼	
East Mal	200	250	250	250	—10
East Sull	710	305	300	305	+ 5
Falco C	13100	$13⅝	13⅛	13¼	
F Mar	2150	52	51	52	
F Orenada	900	13	13	13	
Fort Rel	10700	43	41	42	
Frobex	1000	30	30	30	
Gnt Masct	9435	325	315	315	—10
Giant Yk	2670	800	800	800	+ 5
Gibraltar	6850	$11¾	11¼	11¾	+ ½
Goldrim	500	7	7	7	+ ½
Granduc	3800	345	335	345	
Highmont	100	145	140	145	+ 5
Hollinger	500	$48	48	48	
Huds Bay	6040	$23¾	23¼	23½	— ⅛
Hydra Ex	2000	26	26	26	— 2
Int Mogul	2635	$14¼	14	14¼	+ ¼
Iron Bay T	500	380	380	380	
Iso	3100	260	256	258	+ 2
Jonsm	12000	9	8½	8½	— 1
Jorex Ltd	6300	81	78	80	
Joutel	800	42	42	42	
Kam Kotia	1100	48½	48½	48½	— ½
Kerr Add	8545	$13⅜	13	13	— ¼
Kilembe	300	125	125	125	+ 5
Kirk Min	z72	4	4	4	
KT Mining	2600	8	7	7	— 1
Lab Min	550	$45	45	45	+ ¾
Lacanex	1500	59	59	59	— 2
Lakehead	1757	8	8	8	
L Shore	559	330	320	320	—10
La Luz	z14	320	320	320	
LL Lac	1488	205	200	200	— 6
Lost River	1400	560	550	550	
Lytton M	150	170	170	170	
Madeline	705	480	475	475	— 5
Madsen	1300	76	74	74	— 2
Malartic	1552	87	87	87	+ 4
Man Bar	2000	52	52	52	— 2
Martin	61010	35½	30	32	— 2
Matat	46500	13½	11	11½	— ½
Mattgmi	600	$37½	37⅜	37½	+ ½
Mc Adam	2400	41	40	40	— 1
Mc Intyre	1667	$50¾	50	50¾	
Mentor	1000	82	82	82	+ 2
Meta Uran	500	12	12	12	— 1
Mt Wright	1000	21½	21½	21½	
Multi-Mi	2900	38	37	37	— 3
NBU Mine	2600	250	250	250	— 5
New Ath	4000	18	16	16	— 4
New Cal	1500	25	25	25	
Newconx	2800	550	525	550	
N Dimens	500	20	20	20	+ 2
N Gyue	10000	17½	17	17½	+ ½
Nlund	23000	59	54	56	— 1
Newnor	2000	7	7	7	
N Que Ragl	950	595	585	595	+ 5
N Senator	5500	8	8	8	+ 1
N Rim	14000	12	11½	11½	
Noble M	4000	130	127	130	+ 4
Nor Acme	5000	17	14	17	+ 3
Norlex	10220	44	43	44	
N Can	23400	99	90	93	+ 7
Northgat	900	580	570	580	+20
N Rock	1000	40	40	40	— 5
Obrien	11500	32	30	30	+1½
Orchan	2140	545	540	540	— 5
P Coper	12700	229	197	197	—33
Pamour	5125	485	470	475	— 5
Pan Centr	1133	305	300	305	+ 5
Patino N V	400	$24¼	24	24¼	+ ¾
Pine Point	600	$30½	30¼	30½	+ ½
Placer	5451	$52	51	52	+ 1
Prado Exp	100	150	150	150	— 5
Preston	841	$11¾	11¾	11¾	— ¼
Pure Silv	800	205	205	205	— 5
Que Man	500	10	10	10	
QMattgmi	9200	37½	35½	35½	— 2
Q Sturg	10700	218	211	215	+ 4
Rayrock	2800	125	125	125	
Redstone	2000	24	24	24	— 2
Rio Algom	6217	$27¼	26⅞	27¼	+ ¼
Roman	2600	825	810	825	— 5
Ryanor	3000	7½	7½	7½	+ ½
St Fabn	21750	13½	12	13	+ 1
Satellite	500	6	6	6	
Sherritt	3080	$17	16⅝	16¾	— ⅛
Sigma	900	$15½	15	15⅝	+ ⅜
Silvmq	2001	14	14	14	
Steep R	5450	174	167	170	+ 2
Sud Cont	5500	32½	31	31	—2½
Sullivan	1250	310	310	310	+ 5
Sunbrst E	5015	22	22	22	
Tara	4100	$17	16¾	16¾	— ¼
Teck Cor A	700	405	405	405	
Teck Cor B	1533	370	360	360	— 5
Texmont	1000	28	28	28	— 2
Texore	2125	17½	17½	17½	— 1
Tex-Sol	2000	46	45	46	+ 2
Tormex M	2100	160	149	160	+11
Tribag	2000	52	52	52	— 1
Tundra	11750	26	23	25	+ 2
U Mining	1000	27½	27½	27½	
U Asbesto	2003	340	340	340	— 5
U Keno	400	490	490	490	—20
U Mind	36100	164	150	151	— 2
U Sisco	15232	$10¼	985	10¼	+30
Upp Can	3350	285	276	280	+ 4
West Mine	3490	300	295	295	+ 5
Westfield	1000	126	126	126	
Wstfield w	1025	25	25	25	— 1
Whitehorse	500	385	385	385	
Willroy	3000	115	113	113	— 2
Windfall	1000	12	12	12	
Woodr	11300	76	75	75	— 1
Wr Harg	300	136	132	132	— 8
Yk Bear	300	405	400	400	—10
Yukon C	100	130	130	130	+ 1
Zenmac	z35	5	5	5	

★ ★ ★

Primary Distribution

The shares of the following companies may be considered as being in primary distribution through the facilities of the Exchange pursuant to a Statement of Material Fact.

e — previously issued shares.

Bary Expl	500	70	70	70

Closing Averages

NEW YORK (Dow Jones)

30 Industrials	931.06	up 7.59
20 Transport'n	195.29	up 1.46
45 Utilities	106.50	up 0.22
67 Composite	294.89	up 2.07

Volume, 13.89 million.

TORONTO

154 Industrials	223.30	dn 0.44
12 Golds	246.46	dn 1.92
29 Base metals	102.00	up 0.83
19 Western oils	241.04	up 0.87

Volume, 2.28 million.

MONTREAL

65 Industrials	243.78	up .05
13 Utilities	159.32	dn 1.42
7 Banks	270.59	dn 3.08
8 Papers	120.80	up .05
85 Composite	230.27	dn .57

Volume 1.05 million.

Dollar

MONTREAL

U.S. dollar	1.00 1/10	+ 7/50
Pound sterling	2.48 29/50	+ 37/100

NEW YORK

Canadian dollar	.99 9/10	— 7/50
Pound sterling	2.48 33/100	+ 3/100

Active Stocks

Volume	Stock	Close	Change
	TORONTO		
38800	Glengair	200	+05
34850	Dom In New	11¾	+ ⅝
30310	Inter Ltd.	17⅛	+ ⅛
26300	Van Ness Inds	120	+05
23465	Texas Gulf	22½	+ ½
22340	Can In Gas	8½	— ¼
20400	Trans Cda Glass	12½	
19061	Can Pacif	18⅝	
17803	Bell Can	43¾	— ¾
16000	VenPower	145	+15
	Mines		
61010	Mar-McNeey	32	— 2
58555	Cons Ramb	4	+ 1
55400	Anglo Unt Dev	212	+19
47510	Akaitcho	123	+22
46500	Matach Cons	11½	— ½
	NEW YORK		
737800	Woolworth	21	— ⅝
272300	Leasco cp	27	+ 1¼
252700	Am Tel Tel	50⅞	+ ⅛
224000	Magnavox	14⅝	— ½
189200	Cont Oil	33	— 1¼
121100	Baxter Lab	48⅝	— ⅜
120800	In Tel Tel	43⅛	+ ⅜
110500	Disney	88⅞	— 5⅜
106900	Gulf Oil	25⅜	— ⅛
99200	Curtiss Wt	q25⅞	— 2⅛
87100	Sperry Rad	40⅞	+ ⅛
86800	McDonalds	68¼	+ 4
86000	Marthn Oil	34½	— ⅛
84300	Gen Elec	61¾	+ ⅛
82200	AM Airlin	19⅝	
	MONTREAL		
140300	Invest Grp	11⅛	+ ⅛
31656	Bell Can	43¾	— ⅜
12196	Centl Dyn	205	+ 2
8200	M. H. Cable	16	— 1⅜
8005	Can Pac	18½	— ¼
7750	S and L Div	8¾	+ ⅜
7600	Berncam	6¾	
7505	Cinvis	10¼	+ ⅛
6708	Steinbergs	28½	— ⅜
6400	Nor and Cen	11⅛	— ⅛
	Mines and Oils		
51700	Stanford	109	+ 9
34655	Falinger	270	— 5
26000	Goldex	260	
25500	Abitibi Cop	2	— ½
22000	N. A. Asbestos	23	+ 1

Egg Market

	Prod.	Whlse.
Grade A Large	.58	.70
Grade A medium	.55	.67
Grade A Small	.41	.53

Investors Predict Action by Nixon

NEW YORK (AP) — The stock market rebounded from an extended decline Friday on the strength of Wall street's hopes that the Nixon administration would adopt stiffer measures to hald inflation.

The broad-based NYSE index of about 1,400 common stocks gained .41 to 58.23.

Analysts said news that March wholesale prices jumped by the steepest rate in 22 years was bound to force the administration to act.

Among Canadian issues on the New York exchange, McIntyre was up ¾ to $50¾, Granby Mining ¾ to $21, Massey-Ferguson ⅜ to $19⅞ and Walker-Gooderham ⅛ to $50¼.

Dome Mines dropped 2 to $80½, Hudson Bay Mining ⅜ to $23⅜ and Canadian Pacific ⅛ to $18¾.

Bell Down

TORONTO (CP) — Prices closed lower in moderate trading.

Bell Canada's common shares traded actively and closed at $43¾, down ¾. The government announced suspension if the proposed rate increases approved last Friday by the Canadian Transport Commission.

Shell Canada announced that it considers a gas find made in the Mackenzie delta in January to be a "significant discovery." The stock was up ⅞ to $57⅞.

British Columbia Forest Products rose ⅝ to $37⅛. The company announced it will increase its quarterly dividend by 10 cents to 20 cents a share and said shareholders will be asked to vote in favor of a two-for-one stock split at the annual meeting.

Light Day

MONTREAL (CP) — Prices are down in all sectors except papers and industrials in light trading.

On the Montreal Stock Exchange, Maclean-Hunter Cable TV dropped 1⅜ to $16, Ronalds-Federated 1¼ to $22¾ and Bank of Commerce 1 to $30¼, while Shell Canada gained 1⅜ to $57⅞ and Reader's Digest 1¼ to $27.

Doman Up

VANCOUVER — Prices were up in moderate trading. Among industrials, the new Doman Industries shares were up ½ to $11.75. Thermoplex rose 15 cents at $1.35. Cop-Ex led trading in mines, down 5 cents at .65. Texal fell 3 cents at .65.

Calgary Stocks

Stock	Sales	High	Low	Close	Net Ch'ge
Industrials					
Parkland Bf	500	50	50	50	
Oils					
Calvin	100	200	200	200	
Cdn Obas	1500	35	33	35	+2
Lariat	1000	65	65	65	
Petromns	500	23	23	23	—2
Uni Gas	1000	345	345	345	—5
Mines					
Calcorp	1000	6	6	6	
Cinnabar	3000	45	45	45	
Cultus	4500	50	49	50	
Flin Flon	500	25	25	25	+1
Matrix	1000	29	29	29	

How They Finished

Group Averages at Toronto

Banks	322.75	—3.03
Beverages	417.13	+1.74
Chemicals	123.89	+ .47
Communications	488.85	+ .21
Construction mat	154.70	+ .56
Food processing	336.29	+1.25
Gen manufacturing	203.78	+1.55
Industrial mines	146.74	+ .10
Merchandising	494.45	— .90
Oil refining	303.09	—1.56
Paper-forest prod	121.59	+ .12
Pipelines	236.82	—1.74
Real estate	219.06	+1.98
Steels	218.16	— .48
Trust and loan	289.03	+1.16
Utilities	144.79	—1.73
Miscellaneous	152.18	+ .07

Up 11, Down 6.

VANCOUVER TRADING

Stock	Sales	High	Low	Close	Net Ch'ge
MINES					
Acheron	5500	47	45	47	+2
Adanac	2000	55	55	55	
Afton Mns	1200	$8¼	8¼	8¼	
Alice Lake	1000	17	17	17	
Anchor Mns	8000	20	18	20	+1
Andex Mns	500	10	10	10	+1
Ang Bomr	1463	50	50	50	—5
Arcadia	2000	24	24	24	
Ardo Mns	1000	16	16	16	—1
Atlas Expl	2000	58	57	57	—1
Attila Res	1200	100	95	95	—5
Avino	5500	19	19	19	
Azure Res	1400	26	25	26	
Barr Rf	4000	78	77	77	
Bthrst Nrse	6000	82	80	80	—2
Beaumont	2000	8	8	8	
Benson	15000	26	24	26	+2
Bick Gnt	1000	40	40	40	
Blue Gulch	20000	114	110	114	+2
Brenda	500	520	515	520	
Brenmc	2000	27	27	27	
Bulln Mtn	1000	54	54	54	
Calico	500	15	15	15	
Calta	1500	38	38	38	
Cambridge	6500	34	33	34	—1
Canol Mns	1000	31	31	31	
Cardigan	1500	23	21	21	
Casino	1000	41	41	41	+ ½
Celtic Min	9000	59	57	58	—2
Chart Mns	33500	30	27	30	+4
Citex Mns	34000	25	23	23	—2
Coast Cop	200	100	100	100	
Colemn PrA	2000	33	32	33	
Colt	32000	52	48	52	+3
Colmb Met	2000	25	25	25	
Colmb Rvr	3000	21	21	21	
Comet Ind	600	160	155	160	
Conoco Sil	13500	60	57	58	—2
Con Cst Slv	3286	25	25	25	
Con Ftn Ch	10900	55	52	52	+1
Cn S Butte	1000	18	18	18	
C Stndrd	4000	19	19	19	
C Cinch	3000	7	6	7	
Cop Ex M	122500	74	61	65	—5
Cop Giant	5000	8	8	8	+2
Cop Ridge	3000	25	24	25	
Cord Intl	8700	165	140	160	—10
Coronation	30500	23	22	23	+2
Crem Slvr	6000	48	47	48	
Cree Lake	1000	54	54	54	
Cumont	2000	63	62	63	—1
Dankoe Mns	60	120	120	120	
Drkhwk Dev	2500	56	55	55	—1
Davenprt	1000	52	52	52	
Demsy Mns	5000	38	37	38	+1½
Dusty Mac	8000	22	21	22	—2
Dynasty	600	$10⅛	10⅛	10⅛	
Eagle Rvr	3000	14½	14½	14½	
Enex Mns	500	45	45	45	
Equat Res	2000	21	20	20	—1½
Exetr Mns	500	20	20	20	
Farwest	2000	3½	3½	3½	
Fosco Mng	3500	85	80	84	—3
Fourbar	500	7	7	7	
Giant Ex	1500	19	19	19	—1
Giant Masc	100	320	320	320	—5
Giant Vent	500	19	19	19	
Gibraltr	4600	$11¾	11⅜	11¾	+50
Glen Copr	5800	15	14½	15	+1
Goldn Gate	5000	28	28	28	
Gold Rvr	32600	89	80	89	+1
Granduc	200	335	335	335	—5
Granit Mtn	1000	16	16	16	— ½
Gr N Pete	5000	45	45	45	+1
Green Egle	500	21	21	21	+1
Gunn Mns	17000	210	201	205	+4
Hart Rvr	5000	9	9	9	
Hearne	2000	10	10	10	
Henrietta	1000	15½	15	15½	
Hibernian	5500	132	129	130	+2
Highld Lod	14500	18	16	17	—1½
Highhwk	2500	15	14	15	
Highld Valy	28025	19	17	18	—2
Highmnt	100	140	140	140	
Imp Mtls	31500	48	43	44	—1½
Inland Cop	3500	21	21	21	—1
Iskut	8500	20	17	17½	
Jason Exp	2000	8	8	8	—1
Jericho	500	4½	4½	4½	+ ½
Joy Mining	2500	51	50	51	+1
Kalco	8500	23	21	21	—1
Kamad	6100	130	120	130	
Kelvr Mns	11000	10	10	10	
Larong Mn	500	22	21	22	
Laura	4000	15	15	15	
Leemc Mn	48600	76	70	73	
Lexingtn	3000	24	24	24	
Lone Creek	5500	38	35	35	—4
Lornex	160	970	970	970	+20
Makao Dev	10000	26½	25	25	—1
Marshall	2500	5	5	5	
Maverck Mtn	500	35	35	35	
Metr Mng	27250	43	40	42½	+ ½
Mrl Mtn Mn	2000	14	14	14	
Minex	7500	11	10	10	—1
Mt Sickr	6500	31½	31	31	
Native	2000	5	5	5	
New Northcl	2000	15½	15½	15½	
Newvn Res	3000	23	21½	21½	—2½
Norcan	4000	5	4½	5	— ½
Norgold	6634	4	3½	3½	
Northair	9000	56	54	56	+1
Northlod	2000	19	19	19	
N Island	3000	13	12	12	
Nor Pac	5700	25	25	25	
N Homestk	8500	20	19	19	—⅛
Oro Mns	5000	20	19	20	+1
Pathfdr	11000	60	55	60	+2
Pat Slvr	100	4	4	4	
Peel Res	1000	9½	9½	9½	+ ½
Pine Lake	3000	13	13	13	+1
Primer	1000	18	18	18	—1
Pyramid	10500	20	19	20	
Quatsino	3000	8	7½	7½	
Rackla	13500	22	18½	19	+1
Ramco Ind	300	19	19	19	
Rayore Ent	5500	27	23	25	—2
Riviera Ind	8000	17	15	15	
Rockt Mns	9000	11	11	11	+1
Rockland	2500	5	5	5	
Ring Hills	2000	37	37	37	
Rose Pass	33800	34	30	34	+4
Sabina Ind	580	120	120	120	—5
Sheba Cop	1000	15	15	15	
Sierra Emp	14250	325	315	315	+5
Silbk Prem	2000	15	15	15	
Slvr Chief	1500	24	24	24	
Silvrqk	1000	10	10	10	
Slvr Sprng	2000	52	48	48	
S Stndrd	1500	70	70	70	
Skaist Mn	25300	36	34	34	—1
Slocn Dev	4000	215	210	210	—8
Sonic Ray	5000	29	28	29	
Sou Seas	1500	17	16	17	+1
Spartn Exp	3500	19	18	19	+1
Spectroair	10000	24	23	24	—1
Taseko	1000	16	16	16	+1
Tay Rvr	4000	34	24	34	+9
Texal Dev	69500	67	60	65	—3
Trns Colm	2000	14	14	14	
Turism Ind	180	15	9	9	
Untd Chief	9000	48	46	48	+2
Valley Cop	2000	$9¾	9¾	9¾	
Vestr Expl	13200	100	96	100	+2
Westrn Mn	6100	300	300	300	+5
Wharf Res	560	135	130	130	+10
White Rvr	9000	24	23	23	
Zenith	1000	27	27	27	
Warrants					
Celtic A	1000	10	10	10	
Colemn B	211	38	38	38	
Texl A	6000	16	15	16	
INDUSTRIALS					
All Can A	200	275	275	275	
Atha Colmb	800	345	340	340	
BBC TrustU	1000	$11⅝	11⅜	11½	— ⅛
Balco Ind	800	$14¾	14⅝	14¾	
Bnk BC	25	$23⅞	23¾	23⅞	
Betrust Pr	100	39½	29½	29½	
Bloc Bros	700	300	295	300	
Cdn Pac	200	18½	18½	18½	
Capt Intern	3100	190	180	185	—13
Colmb Brew	200	325	325	325	
Computrx	2000	50	50	50	
Cons Bear	1675	$6	5¾	5¾	
Cornat Ind	1200	330	330	330	
Delta Pref	400	325	325	325	
Domn Ind	2300	$12	11½	11¾	+50
Dunhil Dev	1300	210	205	205	+5
EDP Indust	23400	54	51	54	+2
Fidelity Tr	700	435	435	435	
Gt Nat Lnd	150	83	76	83	
Grouse Mtn	700	190	190	190	
Hobrough	700	250	245	245	
Integ Wood	800	390	380	380	—20
Intl Cent	1200	100	100	10	
Intl Hydro	70	112	110	110	
Interpix	1000	26	26	26	+1
Intl Visual	40400	75	61	75	+15
Ionarc	4400	160	155	160	+5
Keystone	150	300	300	300	
Mercuria	1000	43	41	43	+2
Nth Cen Gas	100	$11⅛	11⅛	11⅛	
Nw Finance	500	225	220	220	—10
Pace Indust	1000	68	68	68	+1
Pac Nth Gs	20	225	225	225	
PWA PrA	50	$44	44	44	
Potter Dist	300	440	440	440	
Redhl Inv	100	$9½	9½	9½	
Saratoga	50	480	480	480	
Therm Pix	6300	135	120	135	+15
Tokar Ltd	1700	315	310	315	
U Equities	7000	300	290	300	+10
Wardair	1230	305	300	300	—5
Weldwood	100	17⅝	17⅝	17⅝	
Wst Realty	300	$8⅛	8⅛	8⅛	
Warrants					
Doman	100	$62	62	62	
OILS					
Albny Oil	2800	120	113	117	+7
Alta Pete	9663	250	243	249	+4
Alld Rox	2000	62	62	62	
Ballindry	1200	140	135	135	—10
Cdn Hdrogs	500	105	105	105	
Chapparl	4000	35	32	32	
Colonial	500	120	120	120	—2
Comaplx	500	66	66	66	
Coseka Res	1000	360	355	355	
Davoil Natl	2000	24	24	24	—1
Delta Pete	1000	23	23	23	
Earlcrest	5500	10	9	10	— ½
Embassy	2000	56	54	56	+3
Five Star	14000	8	7½	8	—1
Freehold	31400	140	125	137	+15
Futurity	1200	21	21	21	
Giant Reef	1500	35	34	35	+1
Greenland	2677	155	150	150	
Montry A	15020	54	54	53	
Mtn States	3000	153	150	153	—2
P R Pete	1200	22	20	22	+3
Plains Pete	7000	25	24	24	—2
Ponderay	1700	120	115	120	+5
Rand Res	4500	63	60	63	
Seneca Dev	3700	80	70	80	+5
S Christl	19500	110	100	108	+8
Skat Res	400	240	235	235	—5
Stampede	18700	68	63	68	
Texacl Res	500	16	16	16	
Vargas	3500	18	17½	17½	— ½
Westn Ex	1000	7½	7½	7½	
Wstn Warnr	4000	38	38	38	
Whistler	1000	35	35	35	+1
Wms Gold	2000	23	23	23	

Total sales, 2,727,345

MUTUALS—BONDS

MUTUALS	Bid	Ask
Acrofund	143	157
All Cdn Com	780	851
All Cdn Div	843	921
All Cdn Van	407	445
All Cdn 4000	542	592
Amer Gr	570	620
And Eq	540	590
Assoc Inv	632	638
Canada Gr	613	674
Canagex	11.41	12.33
Cdn Gs En	1534	1686
Cdn Inv	528	579
Cdn Sec Gr	582	640
Cdn S A Gd	854	933
Cdn Trust'd	522	572
Capital Gr	1162	1190
Coll Mut	607	666
Com Intl	1540	1692
Com Intl Lev	399	438
Corp Invest	643	706
Corp Inv Sk	537	589
Dreyfus Inc	1146	1256
Dreyfus Itl	1174	1287
Eaton Viking	612	665
Educat Eq	834	878
Entarea Inv	672	738
Exec Fd Cda	649	711
Esec Itl Inv	205	
Gis Comp	1175	1292
Gis Income	418	460
Growth Eq	870	956
Guard Ent	102	113
Guard Gr	943	
Harvard Gr	775	849
Indust Gr	1003	1102
Int Eng	269	296
Inter Gr	606	666
Int Inc	432	475
Inv Gr	1284	1403
Inv Intl	657	718
Inv Jap	899	983
Mar Eq	359	392
MI Accum	636	700
MI Bond	1041	1145
MI Gr	393	433
MI Incom	553	
Narusco	1772	1782
Pac Div	597	
Pac U.S.	412	
Pn Mu	947	947
Plannd Rets	501	551
Princ Gr	485	533
Princ Vn	266	292
Prud Gr	705	771
Prov Mu	791	865
Prov Sk	629	688
rgn Gr	984	1081
regent Gr	984	1081
Regent Gr	984	1081
Royfund	704	733
Temp Gr	952	1040
Timed Invest	928	
Uni Accum	536	589
Un Horizon	2	2.91
Un Amer	190	209
Un Vent	360	396
Univ Sav Eq	830	912
West Gr	672	738
Xanadu Fd	408	408
Yk Fd of Can	525	571
INDUSTRIALS		
AGF Special	272	277
CPI Common	15	15½
Guard Gr pfd	9⅛	9⅜
Joli Jum cm	85	95
BONDS		
Government of Canada		
Do 5¾ 74	100	100
Do 8 74	104¼	104½
Do 3¼ 76	91¼	91½
Do 7 77	101¼	101½
Do 4½ 83	81	81¼
Do 6½ 95	91	92
CORPORATIONS		
Alta Gs 8⅛ 92	98¼	100¾
Bk M 7 78	97¼	99¾
Bk M 7½ 77	99½	102
Bell 8 80	100½	103½
Do 8 97	98⅛	100⅜
Do 8⅜ 93	100½	103½
BC Tel 7⅞ 95	95	97½
Do 9⅛ 90	105	
Do 9⅜ 92	106	110
Do 8¼ 94	98¾	101
CP H 8⅝ 92	100	104
Con Gas 8 92	97¾	100¼
Falcon 7¾ 91	93	97
Gulf 8⅝ 91	103	106
HFC 8 92	95	99
Indal 8½ 93	98½	101
INCO 8⅝ 91	102	105
MHT 9 80	100	104
Niagara 8¼ 92	99	102
Ont J 10 92	101½	104½
Pan C 8¾ 91	109	114
Ryl Bk 7 91	97½	100½
SSR 8¾ 92	101	105
Tr Gr 9 91	101⅛	104½
TCP 8⅝ 93	99⅛	101⅝
Ryl Tr 7¾ 79	99	
Wstc 8 91	99⅛	101¾
CONVERTIBLES		
Ackl 7½ 88	104½	107½
ALGT 7½ 90	164	169
C Gas 5½ 89	82	90
Gnstr 6½ 92	121	125
Gnstr 6½ 92	121	125
Home 5½ 92	113	117
Scurry 7¼ 88	89	93
Wscf C 5½ 88	85	89
Wsct 7½ 91	109½	112½

Investment Yields

Name	Dividend	Price	Yield
BANKS			
Imp-Commerce	.92	30.25	3.04
Montreal	.88	20.00	4.40
Nova Scotia	1.00	36.50	2.73
Royal	1.00	35.38	2.82
Toronto-Dominion	.96	33.88	2.83
Bank of B.C.	.22	24.88	.88
PREFERRED AND "A" STOCKS			
Alb G Trunk Pr	4.75	74.25	3.69
B.C. Sugar Pr A	1.00	15.25	6.55
Cdn Pac Inv Pr A	.95	30.63	3.10
Inl Nat Gas A	1.00	13.75	7.27
Lob Comm Pr C	2.40	30.00	8.00
Sun Publish A	1.20	54.00	2.22
Trad Gr 5% Pr D	2.00	26.00	7.69
COMMON STOCKS			
Abitibi	.12	11.25	1.07
Alcan	.80	26.25	3.05
Algoma	.70	16.50	4.24
Block Bros.	.07	3.00	2.33
Brascan	1.00	20.25	4.93
B.C. Packers B	.150	33.00	4.54
B.C. Telephone	3.20	55.00	5.81
Calgary Power	1.00	27.75	3.60
Canda Cement	1.60	55.50	2.88
Canda Packers	.64	24.00	2.67
C.I.L.	.60	1700	2.67
C.P.	.66	17.00	3.53
Consumers Gas	.88	17.00	5.18
Distillers Seagram	.70	40.75	1.72
Dominion Bridge	1.50	31.00	4.83
Dominion Stores	.72	14.75	4.88
Domtar	.60	20.25	2.96
Ford of Canada	4.00	101.50	3.94
Genstar	.70	17.00	4.12
Greyhound Lines	.68	19.75	3.44
Gulf of Canada	.60	34.00	1.76
Hayes Dana	.24	11.00	2.18
Home A	.50	41.75	1.20
Imperial Oil	.60	42.50	1.41
I.A.C.	.96	18.50	5.19
InterprovPipe	1.00	26.25	3.80
Labatt	.80	27.88	2.87
MacMillan Bloe	1.00	31.50	3.17
Neonex	.05	4.40	1.13
Okanagan Helicop	.20	13.00	1.54
Pac West Air	.25	11.00	2.27
Simpsons	.60	33.38	1.80
Southam	.60	32.00	1.88
Steel of Canada	1.25	33.75	3.70
Texaco Canada	1.20	66.25	1.81
Trans Canada	1.20	66.25	1.81
Trans Cnada	1.00	40.75	2.45
Trizec Corp.	.30	20.88	1.44
Union Gas	.64	11.75	5.45
Victoria Grey Trust	.92	35.13	2.62
Walkers	1.45	50.00	2.90
Walkers	1.45	50.00	2.90
West Coast Trans	.60	22.88	2.62
Woodwards Store A	.65	29.50	2.20
Saratoga Process	.35	5.00	7.00
MINES			
Asbestos Corp.	.20a	17.50	.00
Bethlehem	.60	15.00	4.00
Cassiar Asbestos	.70	12.00	5.83
Cominco	.90	31.88	2.82
Craigmont	.60	6.75	8.89
Denison	1.40	34.75	4.02
Dome	.80	78.25	1.02
Falconbridge	.50a	71.50	.00
Hollinger	1.60	46.25	3.46
Inter. Nickle	1.00	33.25	3.00
Kerr-Addison	.50	11.75	4.25
Noranda	1.20	50.00	2.40
Pine Point	3.50	29.50	11.86
Placer Develop	.95	52.00	1.83
Sherrit Gordon	.40	16.63	2.41
Teck Corp. A	.22½a	4.05	.00

a—Paid to date — dividend omitted.

New York Market

Alleghany	11	Kiddo Inc	21
Allied Chem	32⅞	Ling Tem V	10
Allis Chalm	9⅝	Lockheed	7⅜
Alcoa	50	Lucky Strs	11⅞
Amer Air	19⅝	Litton	10⅛
Amer Can	31⅜	McDn-Doug	35
AMF Inc	32¼	Magnavox	14⅝
Amer Mrrs	8¾	Memorex	7¼
Amer SR	21	Merck	193⅞
Amer TT	50¾	Min M M	181
Ampex	5⅛	Monsanto	51⅞
Anaconda	20⅝	Mont Ward	21⅜
Atl Rich	75⅜	Motorola	111⅛
Avco	12½	Nat Airlines	26¼
Avon Prod	130¼	Nat Cash	29¾
Bell Howel	32¾	Natomas	50
Beth Steel	27⅞	Newmont	25⅞
Boeing	20⅛	N Am Car	100
Boise Cas	9	Occid Pete	10¼
Bris Myers	63¼	Owens Ill	33⅞
Burl-N'thn	43½	Pac Gas El	27⅝
Burroughs	224⅛	Pan Am	10¼
Chase Man	45¼	Penn Cent	2⅜
Celanese	33⅝	Pepsi Cola	82⅜
Ches-Ohio	46½	Phil Mor	26¾
Chrysler	33¼	Phil Pt	45¼
Coca-Cola	39¾	Polaroid	126½
Col B'cast	37½	Proct Gam	198⅛
Comsat	53⅛	Radio Corp	26½
Cons O-Gas	3¾	Revlon	64⅞
Cont Oil	33	Rep Stl	27⅞
Con Data	44½	Reynolds	45¼
Delta Air	62½	Scott Paper	12⅞
Dow Chem	100¾	SCM Corp	13⅞
Du Pont	167½	Sears Roe	11
East Kodak	137⅝	Shell Oil	46¾
El Paso	16½	Singer	55
Fairchild	46	Sperry	40⅞
Fed N Mort	15	Stand Cal	82½
Firestone	21¼	Exxon	95
Ford	61⅜	Sun Oil	49⅜
Gen Dynam	19⅜	Swift	27
Gen Elec	61¾	Talley Ind	8½
Gen Instr	18½	Telex	3¾
Gen Motors	72	Texaco	37⅜
Gen Tele	28	Texas Gulf	22
Gen Tire	23	Texas Instr	156⅞
Ga Pac	32	Tr World	38⅞
Gillette	58	Un Carbide	42
Granby M	21	Un Oil	37¼
Greyhound	15⅝	Un Pacific	59
Gulf Oil	25⅜	Untd Air	24⅜
Homestk M	36	Untd Util	18¼
Hoeywell	115⅞	Untd Brds	8½
Inld Stl	33⅜	US Rubber	12⅞
IBM	423½	US Steel	32⅜
Intl Harv	32⅛	West Pac	17⅛
Intl Paper	37⅛	West'house	36⅞
Intl. Tele	43⅛	Wyerh'ser	53
Itek	33¾	Woolworth	21
Johns Manv	23⅞	Xerox	148⅝
Kaiser Al	17¼	Xtra Inc	24
Kennecott	27⅜	Zenith	40⅜
Kresges	38⅝		

London Metals

In pounds sterling per metric ton:

Copper—Wire Bars				
Spot	651.50	652	623	654
Fwd	638.50	639	641	641.50
Sales 8,800 tons				
TIN—				
Spot	1731	1733	1735	1738
Fwd	1731	1733	1731	1735
Sales 135 Tons				
LEAD —				
Spot	156.75	157	155.50	155.75
Fwd	159.75	160	157.50	158
Sales 7,550 tons				
ZINC—				
Spot	202	202.25	201	201.50
Fwd	204.50	204.75	203.75	204
Sales 5,450 Tons				

London Stocks

LONDON (CP) — Closing stock quotations in new pence unless pounds are indicated: Associated Brit Foods 48, Anglo Am of S. Africa 410½, Babcock and Wilcox 108, Barlow Rand 245, Bass Charrington 129, BICC 152, Blyvoor 285, Boots 250, Bowater Paper 211, Brit Am Tob 282½, Brit Assets Trust 79, Brit Leyland 33⅛, Brit Oxygen 74½, Brit Petroleums 541½, Broken Hill Prop 580, Burmah Oil 461½.

Canada Pac 830, Cast 118, Charter Cons 232½, Cons Gold 252½, Courtaulds 154¾, Daggafontein 9, De Beers 362½, Distillers 157¾, Dunlop 103, EMI 168, Free St. Geduld 837½, Gen Elec 135¾, Glaxo 410, Grand Metropolitan Hotels 136¾, Gr Univ Strs 290, Guest Keen 339½, Hawker Siddeley 413½, Hoover 435, Hudson Bay 993.

ICI 285, Imp Tob 99, Judge 126½, Kloof 560, Marks and Spencer 266, Metal Box 263½, MIM Holdings 187½, Phillips 910, Plessey 136, Poseidon 520, Rank A 912½, Rio Tinto-Zinc 241½, Roan Consolidated 320, Second Scott Inv 87, Selection Trust 487½, Shell T and T 340, Tanganyika 216, Thomson 228, Thorn 405½, Tube Investments 462, Ultramar 265½, Unilever 374¾, Union Corp 336, Vaal Reef 880, Vickers 93½, Western Deep Level 670, West Driefontein 15¼, Western Holdings 15½, Western Mining 158, Woolworth 89½, Zambian Anglo 230½, Zambian Copper 66.

The Financial Times Industrial Index 465.2, down 2.6.

7¾%
GUARANTEED INVESTMENT CERTIFICATES
CITY TRUST
City Savings and Trust Company
1306 Douglas Street
Phone 383-4141

REALTORS
GUARANTEED INCOME
M. P. TELLIER SECURITIES LTD. has 3 openings for LICENSED REALTORS. Excellent downtown location. GUARANTEED INCOME to qualified applicants. For confidential interview contact MR. B. WOODASON at 386-7551 or evenings 479-7650.

BANKRUPTCY SALE
Entire Stock of
LOGICAL BEAUTY AND BARBER SUPPLY
718 VIEW STREET
To Be Sold in Bulk
View by Appointment only — Phone 385-8791
Written bids to the undersigned will be received until THURSDAY, APRIL 12th at 5:00 p.m.
R. W. Denson
Trustee in Bankruptcy
759 Courtney St.

AVAILABLE—What Offers?
CHIEF FINANCIAL OFFICER
Wide Financial and Accounting Experience In:
Real Estate Development
Engineering
Construction
Banking
Resume upon request.
VICTORIA PRESS, Box 806

"IMMEDIATE ANNUITIES"
● Increase Your Income
● Offset Inflation
● Save Taxes
Insurance Is Our Business, Not a Sideline
HARBORD INSURANCE
1220 BROAD ST., 386-8441

MALASPINA COLLEGE
REQUIRES INSTRUCTORS
For appointment as soon as possible, programs in:
1. EARLY CHILDHOOD EDUCATION AND CARE—Bachelor's degree.
2. RECREATION ASSISTANTS—Master's degree/appropriate experience.
3. WATER AND WASTE POLLUTION—Experience as Sanitation Engineer or Technologist.
For appointment August 1, 1973:
4. ART—Master's degree.
5. ECONOMICS—Master's degree.
6. HOTEL AND RESTAURANT MANAGEMENT — Experience/formal education.
One year appointments from August 1, 1973:
7. CANADIAN/EUROPEAN HISTORY—Master's degree.
8. LOCAL GOVERNMENT ADMINISTRATION—Experience/formal education, may develop into continuing position.
9. PSYCHOLOGY—Master's degree.
Counsellor, appointment soon as possible
10. Financial Aid and Placement—P.A. or equivalent.
SALARIES: Dependent on qualifications and experience.
WRITE NOW FOR COMPLETE JOB DESCRIPTION
APPLY NOW TO: Dr. C. M. Opgaard, President, Malaspina College, Nanaimo, B.C.
Competition No. 1/73

Bad Mushr
Being Reca

WASHINGTON (
Thousands of
mushrooms distribute
itary commissaries a
country are being
after the food and
ministration found t
ples contained dea
lism toxin. It was
recall of canned m
this year involving bo

BRITISH COLU
INSTITUTE
TECHNOLOG
invites applications for t
positions:
SENIOR NURSING INST
MEDICAL-SURGICAL
Qualifications: Masters D
bility for nursing registr
Province of British Col
some teaching experience
ability and curriculum kn
highly desirable.
INSTRUCTOR—ADVE
& SALES PROMO
The successful candidat
struct and instruct cou
field of Advertising an
field of Advertising and P
Marketing, Hospitality I
Broadcast Media Studen
Qualifications: Preferen
given to applicants' w
practical experience in
advertising strategy, co
and preparation, layo
media use and mix, can
egy and budgets. A u
gree or equivalent is d
successful candidate mu
relate well and comm
young men and women.
ONE YEAR
TEMPORARY INSTR
COMPUTER PROGR
The successful candida
fully familiar with 360/3
and PL/I programming
Operating Systems.
Qualifications: Must hav
of three years business
experience. Teaching e
asset.
Salaries will be comme
the applicant's over-all
within established scale
rently range from a
$817 to a maximum
month.
These are Civil Serv
within the Division of
cational Services, Depa
ucation. Salary will be c
with applicant's qualific
Please apply: The Pers
B.C. Inst
Techn
3700 Wil
Burnaby

HIGH
'LA
1175 Cloake
Saturda

3 Bed, ½
Direct from
479-3249

SA
23
Situated in
3-bedroom ho
on the main f
in living room
rec room in t
ming pool, pl
384-8126

TI
O
"ONE
"ONE
"ONLY
All are
Soundp
storage
For
C

Bad Mushrooms Being Recalled

WASHINGTON (UPI) — Thousands of cans of mushrooms distributed to military commissaries across the country are being recalled after the food and drug administration found that samples contained deadly botulism toxin. It was the third recall of canned mushrooms this year involving botulism.

BRITISH COLUMBIA INSTITUTE OF TECHNOLOGY

invites applications for the following positions:

SENIOR NURSING INSTRUCTOR—MEDICAL-SURGICAL NURSING

Qualifications: Masters Degree, eligibility for nursing registration in the Province of British Columbia, and some teaching experience. Leadership ability and curriculum knowledge are highly desirable.

INSTRUCTOR—ADVERTISING, & SALES PROMOTION

The successful candidate will construct and instruct courses in the field of Advertising and Promotion field of Advertising and Promotion for Marketing, Hospitality Industry and Broadcast Media Students.

Qualifications: Preference will be given to applicants with extensive practical experience in the areas of advertising strategy, copy strategy, and preparation, layout concepts, media use and mix, campaign strategy and budgets. A university degree or equivalent is desirable. The successful candidate must be able to relate well and communicate with young men and women.

ONE YEAR TEMPORARY INSTRUCTOR—COMPUTER PROGRAMMING

The successful candidate must be fully familiar with 360/370 assembler and PL/I programming and Disk Operating Systems.

Qualifications: Must have a minimum of three years business programming experience. Teaching experience an asset.

Salaries will be commensurate with the applicant's over-all qualifications within established scales, which currently range from a minimum of $817 to a maximum of $1,370 per month.

These are Civil Service positions within the Division of Technical Vocational Services, Department of Education. Salary will be commensurate with applicant's qualifications.

Please apply: The Personnel Office
B.C. Institute of Technology
3700 Willingdon Ave.
Burnaby 2, B.C.

Transportation Co-ordination Council Aim

EDMONTON (CP) — The Pacific Transportation Advisory Council, a "new element in western distribution," is to be established at a meeting in Vancouver April 26 and 27, Alberta's Industry Minister Fred Peacock announced Friday.

The council's goal will be to improve the efficiency of the transportation system required to move goods within the western provinces and to B.C. ports, the minister said in a news release.

Peacock, chairman of the organizing committee, said council membership is to include representatives from government and industry who have direct involvement with transportation.

Representatives of the western provinces, the railways, other carriers, commodity producers, port terminal operators and labor unions are also to be included.

"The time is past when we in the west can afford the luxury and duplication of unco-ordinated planning, or a continuing lack of understanding between all of the various components of our marketing and distribution systems," he said.

"The council will provide a forum whereby all parties involved in the distribution system can begin the development of an integrated approach to future planning and problem solving."

A B.C. industry department official said Friday that the Vancouver meeting is the result of a year's work by a striking committee that was formed to study the problem of port tieups. He said that the B.C. Research Council has been instrumental in identifying the problems connected with the proposal.

Life Insurance Scandal

One Call Did It All

NEW YORK (UPI) — A telephone call to a New York insurance stocks expert by a former executive of Equity Funding Life Insurance Co. of Los Angeles touched off what threatens to be the biggest scandal in life insurance history.

Raymond Dirks, 39-year old vice president of Delafield, Childs and Co., said the phone call came to him on March 6 from Ronald Secrist, employed by an insurance company in Atlanta.

Secrist called Dirks, he said, because he had to tell someone with real expertise in insurance who would know how to handle the startling information he was ready to divulge.

He told Dirks he had become conviced that probably one-third of the business of Equity Funding Life Insurance Co. was "faked." He said he knew about the faked business because he had been involved in accounting and administrative functions related to that business.

Dirks said Secrist told him he also knew that false death claims had been filed on some of the phony life insurance policies and that Equity Funding had submitted false tables of its assets to its auditors.

Secrist said he was aware of these matters early in 1971 but that in mid-1971 the company transferred him to its subsidiary, Bankers National Life in New Jersey. Dirks said Secrist said his reason for remaining silent so long was that he was "concerned about his family." He did not explain what that meant.

Dirks said he at first considered Secrist's story in credible but soon decided Secrist was a credible man so he began some research and became convinced the story was true.

Then he began consulting about Equity Funding with Wall Street clients of Delafield, Childs, on the basis of the information he had assembled he went to Los Angeles to confront Stanley Goldblum, chairman, and Fred Levin, an executive vice president, of Equity Funding. He said they insisted that Secrist's story was preposterous.

They invited Dirks to come to their headquarters and look for himself to see that "nothing was wrong."

Dirks was not convinced and he laid his information before Equity Funding's outside auditors Seidman and Seidman. He said they were "shocked." Next, he consulted the Los Angeles office of another auditing firm, Haskins and Sells. He said Goldblum then attempted see him again, demanding over the phone: "I wonder if you realize the implications of what you are doing?"

But by then the auditors had gone to the Securities and Exchange Commission and the fat was in the fire. Meanwhile, the Illinois and California insurance departments also began investigations of Equity funding.

Shipping Opens In Toronto

TORONTO (CP) — The 1973 shipping season in the port of Toronto has opened with the arrival of the Polish cargo vessel Zawichost. The ship docked with cargo of rocking chairs, glassware, sports equipment and footwear.

Woodward Stores Limited

DIVIDEND NOTICE

NOTICE is hereby given that a dividend at the rate of 45 cents per share has been declared payable April 30, 1973 to shareholders of record April 13, 1973 on the outstanding Class "A" shares of Woodward Stores Limited. The transfer books will not be closed.

By order of the Board.

W. G. SKINNER,
Secretary.

Dated: Vancouver, B.C.
March 29, 1973.

TRUST COMPANY BRANCH MANAGER

Rapidly growing Trust Company seeks Manager for Victoria Branch. This is an excellent career opportunity for an experienced and aggressive sales person with previous trust company or related financial experience. Successful candidate should have a thorough knowledge of mortgage and credit accounts and be able to play a major role in expansion of branch operations. Write detailing education and previous experience to:

VICTORIA PRESS, BOX 840

OCEAN FRONT CONDOMINIUM
1540 DALLAS RD.

- Spacious and beautiful.
- Large dining room plus breakfast area in in kitchen.
- Full view of Juan de Fuca and Olympic Mountains.

Priced from $42,500.00 $6,000.00 down will carry. One apartment left at $53,000.00.

CADBORO BAY REALTY
Phone 477-9511

Movie Potential?

LOS ANGELES (UPI) — Equity Funding Corp. of America, battered by what may be the biggest fraud in the history of the insurance industry, declared bankruptcy Thursday by order of a federal judge.

State officials took control of a second subsidiary as insolvent.

Investigations into the activities of the insurance and mutual funds giant continued by state and federal agencies' more lawsuits were filed and the effect of "The Equity Affair" was reportedly being felt on Wall Street.

"All we need to do in order to make this company able to meet its responsibilities is sell the movie rights to its activities," cracked Gleeson Payne, state insurance commissioner.

A federal judge has taken control of the parent firm and Payne's office has taken over one of its insurance subsidiaries, Equity Funding Life Insurance Co.

The core of multiple fraud and theft charges by state and federal authorities, and a number of civil suits, is the charge that the insurance company invented customers, fabricating policyholders who never existed.

The alleged bogus policies, which made the company appear far more prosperous than it was, were then sold to other insurance companies — at least 15 of them — for millions of dollars, investigators say.

In some cases, Equity Funding Life later reported the "policyholder" had died, and collected the insurance from the other companies to pass along to his "widow," investigators said.

State investigators have estimated that more than two-thirds of the policies on the company's book were bogus. The president of the parent company and eight top executives have been fired.

In Illinois, where the insurance company is chartered, state insurance investigators said they drilled open a Chicago bank safety deposit box that was supposed to contain more than $24 million in bonds listed by the company as security for its policies. The box was empty, they said.

In Los Angeles, brothers Eugene and Jerrold Monkarsh filed suit against the parent corporation for $24.4 million. They said that in 1969 they sold their real estate development firm to Equity in return for large holdings of the corporation's stock and vice presidencies. The stock, once worth $61 a share, is now "totally valueless," they said, and their association with Equity will damage or destroy their business reputations.

Ford Paid $874,567

DETROIT (UPI) — Henry Ford II, chairman of Ford Motor Co. was paid $874,567 during 1972, an increase of more than $185,000 over his compensation the previous year, the company's notice of annual meeting to stockholders show.

Altogether, the 51 directors and officers of the second largest car company in the U.S. received $12,919,116 during 1972, a record year for Ford whose earnings reached $870 million. In 1971, 56 directors and officers of the company received $11,339,851 in salaries, fees and supplemental compensation.

Net Earnings

Baton Broadcasting Inc., six months ended Feb. 28: 1973, $1,565,614, 23.4 cents a share; 1972, $1,336,433, 22.5 cents.

Berncam International Industries Ltd., year ended Dec. 31: 1972, $735,000, 30 cents a share; 1971, $500,000, 21 cents.

Bushnell Communications Ltd., six months ended Feb. 28: 1973, $618,080; 1972, $335,651.

Canadian Wallpaper Manufacturers Ltd., year ended Dec. 31: 1972, $1,686,049, $13.05 a share; 1971, $1,051,631, $8.14.

Extendicare Canada Ltd., six months ended Feb. 28: 1973, $396,579, 49 cents a share; 1972, $32,174, four cents.

Four Seasons Hotels Ltd., year ended Dec. 31: 1972, $1,561,529, 52.3 cents a share; 1971, $1,140,074, 40.5 cents.

Galt Malleable Iron Ltd., year ended dec. 31: 1972, $395,401, 60 cents a share; 1971, $360,901, 55 cents.

Heritage Savings and Trust Co., year ended Dec. 31: 1972, $166,829, $1.22 a share; 1971, $149,038, $1.12.

International Mogul Mines Ltd., year ended Dec. 31: 1972, $4,604,000, $1.77 a share; 1971, $953,000, 37 cents.

MSN Industries Ltd., year ended Dec. 31: 1972 $574,153, 99 cents a share; 1971, $928,562, $1.76.

National sea Products Ltd., six months ended March 31: 1973, $1,156,000, 70 cents a share; Feb. 26: 1972, $499,000, 30 cents.

North American Trust Co., year ended Dec. 31: 1972, $45,497, $4.55 a share; 1971, $32,845, $3.28.

Orlando Realty Corp. Ltd., year ended Dec. 31: 1972, $888,687, 67.8 cents a share; 1971, $703,449, 53.7 cents.

Ripley International Ltd., three months ended Jan. 31: 1973, $62,140 loss; 1972, $37,237.

Scythes and Co. Ltd., year ended Nov. 30: 1972, $81,781, $1.63 a share; 1971, $66,134, $1.32.

Trans-Canada Resources Ltd., year ended Oct. 31: 1972, $1,675,953 loss, 63 cents a share; 1971, $38,261 profit, two cents.

Union carbide Canada Ltd., year ended dec. 31: 1972, $11,635, $1.16 a share; 1971, $9,429, 94 cents.

Grain Markets

WINNIPEG

	Open	High	Low	Close
FLAX—				
Dec				413
May	466½	466½	446½	446½
Jly	463	463	443	443
RYE—				
Oct	152	152⅜	147½	148¾
May	153⅞	153⅞	147	148¾
Jly	154	154	149	150
OATS—				
Oct	109⅞	108½	108½	108½
May	115	115¼	114¾	115⅛
July	113¾	113¾	112½	113
BARLEY—				
Oct	152¼	152⅜	151⅝	151¾
May	153⅜	153½	152½	152⅝
Jly	151½	151¾	151¼	151⅜
RAPESEED (Vancouver)—				
Jly	397	327	384¼	334¼
Jan	397	398½	382½	382½
Mch				
RAPESEED (Thunder Bay)—				
June	415	419½	401½	401½
Sept	410	417⅜	400½	400¾
May	395½	399½	385½	385½

CHICAGO

	Open	High	Low	Close
Wheat—				
May	228	230	224½	225½
July	214½	217¼	211¾	213¼
Sept.	213½	214½	210	211¼
Corn—				
March	154¾	158⅞	153¼	153½
May	159¼	160	158¼	158½
July	157	157½	155⅜	155¾
Oats—				
May	Unq.	85½	85½	85½
July	Unq.	87	86½	86½
Soybeans—				
March	422½	425	413	414½
May	622⅜	613¾	584	594
July	591½	591½	561½	562½

Interims

VANCOUVER

	Bid	Ask		Bid	Ask
Abaca	36	39	Highld Q	42½	52
Abella R	19	20	Hobo Cr	29	36
Able Exp	5½	7	Holbrg	8½	10
Acaplo	16	19½	Honda M	24	27
Adar Rs	60	62	Hub Mn	18	20
Alakon	6	8	Hunt Bas	11	15
Alberni	46	60	Juniper	15	19
Alvila	14	15	Kaza Cop	21	30
Amalg	2	4	Keigler	5	10
Ambas	3½	5	Kendal	55	62
Amber	22	25	Kismet	40	45
Ang Wst	7	11	Komo Ex		8
Arc Rs	52	60	Lewes R	6	7
Arlan	15		Lou Mex	52	
Asela In	8		LowVa I	10	11
Athena	10	12	Lucky St	6	12
Balfour	41	42	Manox P	48	53
Bart Mns	35	39	McLeod	25	28
Belcara	25	34	Midnth	10	11
Bev Cal	35	38	Milestn	15	20
Bonnvil	26	30	Mollie M	3	4
Bonus R	38	47	Montan	8	10
Boru Mn	15	29	Mt Hylnd	10	12
Brent E	25		Nation L	5	9
Brwstr	9½	12	N Denvr	53	54
Brown O	17	18	Nicola	28	
Buckey	22	23	Nisson	15	21
Cairn M	20	26	Nthstar	52	57
Canwex	25	35	Nthwnd	50	55
Cardwl	6½	9	Panthr	14	17
Carolin	43	47	Payette	7	8
Chilngr	45	47	Perry R	70	72
Coast I	22	24	Plaza R	55	57
Colby	60	64	Pr Stew	35	39
Cmmnd	9	10	Princss	78	84
Conjur	9	12	Prism	11	
C Altair	71		QC Expl	15	17
Con Clev	7	9	Radiat	460	5
Cop Mac	57	58	Remar	17	19
Cop Lk	74	75	Rchwd	1	135
Corval	22	25	Rimrk	29	30
Coynex	35	40	Rio Plat	43	44
Darsi	8	9	Robert	41	43
Dictatr	6½	7½	Robina	57	60
Donna	7½	10	San Jac	17½	18
Drchstr	15	16	Shasta	83	84
Dointe		20	Stimnc	26	36
Dynam	10	11	SPA Mn	3	7
Eagle B	29	30	Spclatr	72	81
Erin Ex	48	49	Spirit E	44	44½
Fortune I	19	20	Sterlett	26	29
Givsfn	11¼	128	Stellak	7	10
Gary M	18	20	Sunris	9	10
Geoqst	2	2¼	Swim Lk	5	
Geo Dyn	70	90	Tandm	96	105
Geo Star	25	28	Tanzill	17	19
Giant Mt	20	22	Teknol	17	25
Glenlyon	6	9	Turngn	79	80
Gramr	15½	30	Triton	145	1½
Grndra	20	22	Univex	78	79
Gr Prix	65		Vanalt	21	22
Gr World	28½	35	Victor	6	9
Gulf Ttn	28	30	Wn Stand	14	20
Hertz I	22		Whipsw	13	14
			Yukon G	70	74

Dividends

Alcan Aluminum Ltd. 20 cents U.S.; payable June 5; record May 7; xd May 3.

American Metal Climax Inc. 37½ cents U.S., increase of 2½ cents; payable June 1; record May 10; xd May 8.

B.C Forest Products Ltd. 20 cents, Increase of 10 cents; payable May 1; record April 13; xd April 11.

OPEN HOUSE . . . Saturday!
1:00 p.m. to 4:30 p.m.
6042 OLD WEST SAANICH ROAD
A Good Place To Start Your Own Mini-Ranch

- ★ NEW HOUSE . . . CONTEMPORARY DESIGN
- ★ 8½ ACRES . . . OPEN LAND, ROLLING HILLS
- ★ BARN . . . CREEK . . . ORCHARD
- ★ PRIVACY AND QUIETNESS

Price $67,000

Ken Robinson In Attendance

Johnston & Co. Ltd.
Realtors 1306 Broad Street Appraisers 385-2471 Insurance Brokers

HIGH UP ON BEAUTIFUL 'LANDS END ESTATES'
1175 Cloake Hill Rd.—2 Miles from B.C. Ferries
OPEN HOUSE
Saturday and Sunday 1:30 - 5 p.m.
SEA VIEW

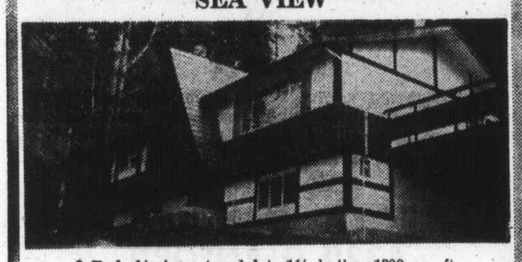

3 Bed, ½ Acre treed lot, 1½ baths, 1300 sq. ft.
'OUTSTANDING'
Direct from Builders—Howard & Booth Construction
$39,500
479-3249 479-5779

"VICTORIA'S LEADING" "Condominium" "BROKERS"
FINEST SELECTION BEST LOCATIONS
OPEN HOUSE
Mon.-Sat., 2-4 p.m.

WATSON MANOR
1000 McLure St.
RETIREMENT
One Bedroom Condominium Suites
Prices $16,450 to $17,950

SEAFRONT CONDOMINIUM
Deluxe Suites
2 ONLY at
$32,000
$35,600
360 DALLAS

Pakington Manor
1012 Pakington

Marquee Court
2095 Oak Bay Ave.

TELEPHONE 592-2407
Whyte & Gower
Oak Bay Properties Ltd.
2227 Oak Bay Ave.

MYHRE TERRACE
Deluxe Townhouses
McKenzie Avenue at Glanford
OPEN HOUSE
Daily 1:30 - 4:30
(Except Sunday)
2 and 3 Bedroom split level designs.
$26,900 to $27,950
Whyte & Gower
Oak Bay Properties Ltd.
2227 Oak Bay Avenue
592-2407

Summer - Wonderland

OPEN HOUSE
1:30 P.M. TO 4 P.M. SAT.
1566 ATHLONE DRIVE

Dream awhile in the seclusion of your HALF ACRE. A fantastic find so close to town. You will be lost in delight in the magic of this garden, wild flowers and birds too! Plus three-bedroom home, with quality built-in. Rec room, sundeck, dining room and lots more! Come see with

(Mrs.) PAT FORBES 477-1841
BLOCK BROS REALTY

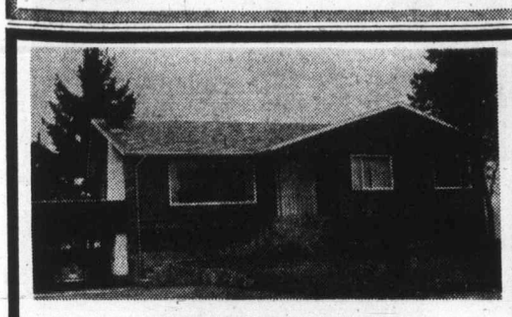

OPEN TO VIEW
SATURDAY 1:30 - 4:30
2311 MARLENE DRIVE
$42,500 (MLS)

Situated in Colwood Lake Estates, this custom-built 3-bedroom home offers 1400 sq. ft. of luxurious living on the main floor. Features include quality teak panelling in living room and dining room, ensuite plumbing, large rec room in the full basement, 24 ft. free standing swimming pool, plus many more. For prior viewing please call

384-8126 WALT SLOCOMB 383-5524
Pemberton, Holmes Ltd.

DEMOLITION SALE
PHONE MUTUAL
Equipment Rentals
386-6155

The Rudyard Kipling
Oak Bay Waterfront Prestige Homes

"ONE ONLY"—'PENTHOUSE' with 3 bedrooms, fireplace, two complete bathrooms.
"ONE ONLY"—4 bedrooms, den, 4 sets plumbing.
"ONLY A FEW"—Two bedrooms, two complete bathrooms.
All are luxury suites with new deluxe appliances. Soundproof and fireproof construction. Extra storage space. Covered parking.

OPEN TO VIEW SATURDAY, 1 P.M.-5 P.M.
1420 Beach Drive
For Appointment Phone 382-9191 or 598-5622
CANADA PERMANENT
1125 Douglas, Victoria, B.C.

OPEN HOUSE
SAT., 2-5 p.m.
FOURTEEN FORTY BEACH DRIVE
Oak Bay—Large Luxury Condominium Suites
Choice 1, 2 and 3 Bedroom Suites
$35,000 to $79,750
Nearing Completion.
WHYTE & GOWER
Oak Bay Properties Ltd.
2227 Oak Bay Avenue — 592-2407

Blair House
978 HEYWOOD AVENUE
(On the Park)
OPEN HOUSE DAILY—1:30 to 4:30
(Except Sunday)

Blair House, named after the designer and builder of Beacon Hill Park, is a prestige condominium of only 8 units (2 per floor). Location and design combine to offer the discriminating buyer the final word in condominium luxury.

EACH UNIT CONTAINS:

- 2 Bedrooms
- Den
- 1½ Bathrooms (Ensuite)
- Living Room with Fireplace
- Range and Fridge
- Dishwasher
- Dining Room with Window Planter
- Compactor
- Covered Parking
- Thermal Windows
- Covered Balconies (5 x 22)
- Utility Room with Washer and Dryer
- Ensuite storage
- Common Hobby Shop
- 1497 or 1537 Sq. Ft.

From $35,700

PACIFIC STRATA SERVICES LTD.
26 Bastion Square

NDPers Really Free Enterprisers—Barrett

In the Legislature

The NDP government members in British Columbia are "free enterprisers masquerading as socialists in their dealings with business, Premier Barrett told the Legislature Friday.

He was replying to opposition members who strongly criticized amendments to the revenue Act which would permit the government to invest surplus funds in any enterprise. One Liberal member called it "the riskiest bill ever introduced in this legislature."

Barrett made his remark about the free enterprise leanings of the NDP after declaring that the former Social Credit government members, when they came to dealings with the business in the province, were "socialists masquerading as free enterprisers."

The premier admitted that he, as finance minister, was "taking great powers but in a direct manner" and he pledged that no investments would be made under Bill 74 without approval of treasury board and the cabinet.

Nothing but good performance on the government's part will dispel the doubts which are in the public's mind, he said.

Barrett added the NDP won't invest in "corporations that need handouts" as free enterprise parties have frequently done in the past.

But instead of looking only at financial balance sheets — which in the case of Ocean Falls and Colcel were admitted "disaster areas" — the government will also consider human and social needs of the areas served by the industries in question.

"There will be no grants, no subsidies, handouts, tax concessions or gifts to industry. We regard railroads and roads as losing capital cost projects. Why should the government continue to provide communications to serve private companies making profits from our resources? We want a piece of that action."

Wide Powers

Spokesmen for all three opposition parties expressed concern abut the wide powers granted to the minister in the bill. James Chabot (SC—Columbia River) said it would give the government power "to make or break any business enterprise in B.C."

Dr. Patrick McGeer (L—Point Grey) said it was the riskiest legislation ever introduced in this province because it would allow the finance minister to indulge his fantasies of owning major companies by spending taxpayers' money. This year the surplus alone which would probably become available for this purpose would be approximately $180 million.

"This legislation will open the door all the way for the minister of finance to take all the surplus revenues of the province and invest them in a vennture, no matter how speculative, and leave the public no recourse — no way to get the money back if it fails," the Liberal said.

First Venture

McGeer added he believed B.C. Tel shares would be the first venture the government would embark upon.

Scott wallace (PC—Oak Bay) said he was concerned about what he called "the tremendous leeway" given to the minister who would be under no restraints but his own discretion. He added the bill represents a "veiled form of nationalization" and said the government should bring its policies out in the open.

Neil Morrison (SC—Victoria) said the bill shows Barrett is a "frustrated monopoly player" who wants to use the public's money to achieve his ambitions.

Allan Williams (L—West Vancouver Howe Sound) accused the government of abandoning "hundreds of years of tradition" by taking away from the legislature itself the right to approve such purchases as those of Colcel and Ocean Falls.

Assert Control

Barrett, however, rejected this argument by claiming that legislation to approve those two deals which will be dealt with by the house at this session was "legislation after the fact."

He said the way to asert control over financial dealings under Bill 74 would be for the opposition to vote non-confidence in the finance minister and if the house agreed "the whole government would collapse."

The bill received approval in principle shortly before 6 p.m. Friday by a vote of 28 to 8 with Socreds, Liberals and Conservatives opposing it.

Another bill imposing a tax of one tenth of one per cent on all capital investments by corporations within the province also received second reading in the face of strong attacks on it by the three opposition groups. It eventually passed second reading by a 29 to 2 vote.

Future Needs

Speaking on the bill, Barrett told the house it would only produce $100 in new revenues on every $100,000 invested, but he added despite the buoyant state of the present economy, the government wants to "put a little money aside" to meet future needs when things might not be so good and services must be maintained.

Refuting arguments that corporations were being unfairly taxed, the premier said over the past seven years personal income tax collections in B.C. have risen by 600 per cent to $266 million while corporation tax revenues doubled to a mere $80 million.

"The score is still six to two against the little people of B.C.," he said.

Barrett also said at some time in the future the province, either under the NDP or some other government, must re-examine the whole question of the five per cent sales tax introduced in 1953. He added: "Somehow, someday this must be adjusted so that the rich pay a greater share."

In opening debate on the tax act, Barrett noted that the tax was the same in principle as one imposed by the Conservatives in Ontario and the Liberals in Quebec. It would provide about $7 million in revenue a year, he said.

Don Phillips (SC—South Peace River) opened the debate for the official opposition, and termed the bill "Gestapo tactics . . . an infringement on the rights and privileges" of ordinary members of the business community.

Poor Hunt

What's more, he said, the tax would be passed directly on to the consumers and so would hurt most of all not the big companies, but the poor consumer on a fixed income.

He suggested that the real reason for the bill was "so the minister of finance can get his sticky paws into the cash drawers of every business in British Columbia."

The new tax would also lead to increased unemployment, said Phillips, because it would keep secondary manufacturing industry out of the province.

Allan Williams (L—West Vancouver-Howe Sound) felt that the tax should be withdrawn because it was both unnecessary and undesirable. With B.C. economy booming and government revenues growing by leaps and bounds, there was no need for any extra tax.

He suspected that the tax had been "brought in as a sop to the New Democratic Party members," he said, "so this government could take a round out of business."

The taxes, and similar ones, were having poor effects on such major B.C. industries as forests and mining, he said, because those groups were unsure how much the government was going to hurt them.

Dr. Patrick McGeer (L—Vancouver-Point Grey) said the need in the province now was for industrial expansion and jobs, not more government revenue, but this tax would decrease expansion and jobs.

Newell Morrison (SC—Victoria) suggested that one of the bill's greatest problems was that it would be very hard on small businesses and those just starting out, struggling to survive.

VICTORIA'S CONDOMINIUM and APARTMENT CENTRE

Be Sure!— See Us First!

OPEN HOUSE
Daily 1:30 - 4:30 p.m.

Willow Court
190 GORGE RD.

Ideal "Priced Right" Units for the "Early" or semi-retired Folks. Sauna and therapeutic pool, from $22,000.

385-8771 Anytime

BROWN BROS. on Ianshard

REAL ESTATE APPRAISALS

Valuations for Real Estate or Capital Gains Tax purposes, or for property purchases or sale, by qualified and experienced Appraisers. Sixty years of Victoria Real Estate knowledge is available. Your inquiries will receive our careful attention without obligation. Call

Ker AND Stephenson LIMITED

680 Broughton Street 385-3411

OPEN HOUSE
SATURDAY, 1:00 - 4:30

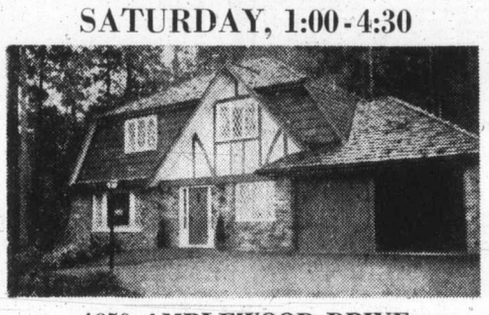

4650 AMBLEWOOD DRIVE

This is a beautifully finished home in immaculate condition. The four bedrooms, 3 bathrooms and family room are no longer required by the present owners who have now bought a condominium.

Edmund Higgins in attendance

CADBORO BAY REALTY
477-9511

A BROADMEAD BEAUTY

Here is a versatile family home designed to retain the "green view" without sacrificing family privacy. Outdoor access from the kitchen, living room and master bedroom areas.

This specious home has a beautiful stone fireplace in both the living room and family room downstairs. 4 bedrooms, separate dining room. The master bedroom is arranged as a private suite including its own den if desired. There are a host of other features which must be seen for full appreciation. Let me show it to you by private appointment.

Res. 477-2194 E. W. PROKOSCH Bus. 386-2111

MONTREAL TRUST
1057 Fort Street

Ready for Rescue Dash

Terra Nova Continues Vigil

The Esquimalt-based destroyer-escort Terra Nova is in Bangkok, Thailand, as it continues its lonely excercise as part of the contingency plan to remove Canadian observers from Vietnam, if necessary.

The ship which went to Southeast Asia in January will remain at least until May, ready to make a hundreds-of-miles dash to rescue Canadians in the event that things go seriously wrong.

Defence minister James Richardson said in Ottawa Friday that the escort vessel Kootenay, currently at CFB Esquimalt, has been designated as the vessel to relieve the Terra Nova.

But he could not say when or if that time will ever come, much depending on how long Canadians will remain in Vietnam.

They are in the midst of their second 60-day interim period. The government has said it will give 30 days notice before withdrawing, so with the interim period ending at the end of May, the Canadians could be there until the end of June, even if it is decided to leave.

Meanwhile, the Terra Nova, its crew now reported healthy after a pneumonia outbreak, is sailing about in a large area well outside Vietnamese territorial waters.

The vessel has clearance to visit Hong Kong, Subic Bay near Manila in the Philippines and Singapore. Any other visits must be cleared by maritime command Pacific in Esquimalt and national defence headquarters in Ottawa.

Subic Bay is 900 miles west of Vietnam, while Singapore and Hong Kong are about 600 miles from the nearest parts of the country.

The ship is only one part of the Canadian evacuation contingency plan. An armed forces plane is almost always on hand in Southeast Asia.

Richardson said the decision to name the Kootenay as a replacement ship was made after other alternatives were considered.

At one stage there was consideration of sending a ship from the east coast but that was dropped along with another suggestion that the Terra Nova remain in Southeast Asia but its crew be replaced by air.

Better Deal for Agents?

Amendments were introduced to the Automobile Insurance Act in the B.C. legislature Friday, allowing for the transfer or sale of insurance agencies.

Under the proposed legislation, private agents could apply to sell government insurance but could not transfer their agencies to anyone else.

The amendments would also allow the government to appoint new private agents.

Under Bill 35 as it stands now, only those agents could work with the government who were licensed under the insurance act on Feb. 1 and had applied for an agency before Oct. 1.

Highways Minister Bob Strachan, who is responsible for the automobile insurance legislation, said outside the house the changes were a result of a meeting earlier in the week with representatives of the Insurance Agents' Association of B.C.

OPEN FOR YOUR INSPECTION
SAT. 2 - 4 P.M.
ROYAL OAK AREA
4320 GLANFORD

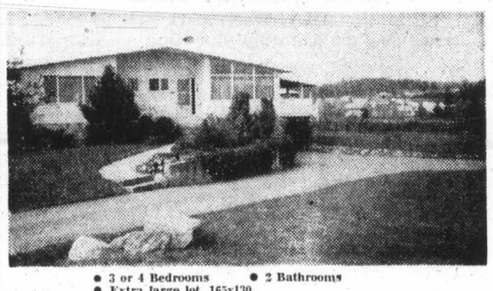

- 3 or 4 Bedrooms
- 2 Bathrooms
- Extra large lot, 165x130.
- 1592 square feet of living area.
- Could be utilized as a duplex or in-law suite.
- Elegant living room and dining room.
- Very large kitchen with eating area.
- Fridge and wall oven stay.
- Newly decorated throughout.
- Covered sundeck.
- Family room with fireplace.
- Room for development in basement.
- All this for $43,500.

FOR MORE DETAILS CALL MARGARET WILSON
386-2911 or 383-4569
Homefinders, Wall & Redekop Realty Ltd.

Victoria's Most
Unique Condominiums
2920 Cook Street
Castle Hill

Luxury, 2-bedroom suites with 2 bathrooms, deluxe appliances, fireproof and soundproof construction, covered parking, swimming pool and sauna.

Priced from $35,500
Buy Now Before Prices Increase

The only self-owned apartment homes in Victoria with "over ½ acres" of beautiful "rock gardens" and the use of "Spencer Castle" for you and your guests.

"Trade Your Home Now"

For Maintenance-Free Living
OPEN TO VIEW
1 P.M. - 5 P.M.
MONDAY THRU' SATURDAY

For Appointments Phone
382-9191 or 388-7123

CANADA PERMANENT
1125 Douglas St., Victoria, B.C.

French Test Turbotrain For 180-m.p.h. U.S. Run

VIERZON, France (AP) — French railway officials demonstrated Thursday a 180-mile-an-hour train powered by two helicopter engines which will soon be carrying passengers from Chicago to St. Louis and Milwaukee.

Two of the streamlined trains have been leased by the National Railroad Passenger Corp. — Amtrak. The trains will begin operating in the U.S. in September.

During a 125-mile demonstration run from Paris to the rural town, the train hit a speed of 180 miles an hour.

In the control cabin, the turbine engine barely whistled and back in the soundproof passenger section the ride was so quiet the piped music featured a string quartet.

The train is powered by two jet turbines, basically the same as those of the French Super Frelon helicopter used by Israel and other countries for long-range commando operations.

The turbines are connected to the train's wheels by a glorified version of the automatic transmission in the family car.

A similar train has been on the Paris-Cherbourg run for two years. The train shown Thursday for the first time is a more luxurious and powerful version.

The five-car train, with a turbine front and back, can carry 280 passengers.

"The train was developed for fast runs on routes that are not electrified," said Raymond Garde, chief engineer of the turbotrain program at the French State Railway Authority. "It runs on regular tracks and doesn't need special equipment."

The train costs $1.6 million.

Stratford Role

STRATFORD, Ont. (CP) — Academy Award nominee Leonard Frey has been cast in a feature role for Stratford Festival's Avon Theatre this summer, the festival announced Friday.

Grey — who was nominated for his supporting role as Motel in Fiddler On The Roof — will play Podkolyossin, the reluctant object of a friend's match-making efforts in Gogol's Russian comedy The Marriage Brokers.

GLENSHIEL HOTEL
Victoria's Finest
SMORGASBORD
LUNCH (11:30 - 2:30) $1.75
DINNER (From 5:30) $2.50
606 DOUGLAS STREET
383-4164

CLOVERDALE TOWNHOUSE COURT
(APARTMENTS)
991 CLOVERDALE AVENUE — Near Quadra
OPEN FOR VIEWING DAILY

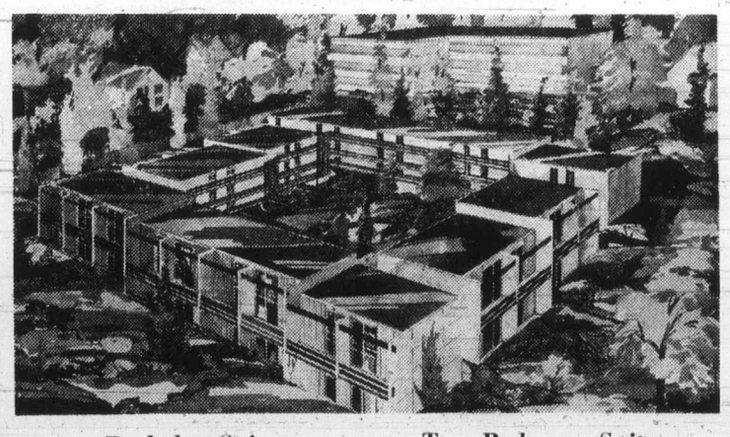

Bachelor Suites from $115.00
Two Bedroom Suites from $172.00

Featuring:
Wall to wall Carpets
Ground Floor Patios
Upper Suites Balconies
Laundry
Close to School
Separate Entrances
On Bus Line
No Pets

IMMEDIATE OCCUPANCY

For Information Phone 385-4611
or contact

P.R. BROWN & SONS, LIMITED
762 Fort Street Phone 385-3435

OPEN HOUSE
Down on the Ranch
SATURDAY, APRIL 7th—1:30 - 4:30

Horse Country too!

4028 WILKINSON ROAD
7½ Acres. Good holding property.
New 3-bedroom home with many extras. Close to town. Bus at door $79,900 M.L.S.
For Prior Viewing Phone Vaughn Thompson
M. P. Tellier Securities Ltd.
386-1214, 386-7551 or Res. 658-8541

The Breakwater

A new concept built especially for those who choose to enjoy boating, and those who wish to tie up at the backdoor.

The parklike setting overlooking the entrance to Tsehum harbour is just twenty miles from the centre of Victoria. The semi-detached condominiums are architecturally designed and are of the finest construction, with a natural cedar finish.

These luxury homes are well priced at $53,196 and $57,482.

Open Each Week
Friday and Saturday, 1 to 4 p.m.
COME AND VIEW OUR DISPLAY SUITE
384-8126 JOHN S. COLWELL 385-3018

Pemberton, Holmes

Hostel Charged Enforced

Hiking Cost

OTTAWA (CP) — If you are one of the 100,000 young people expected to hit the road this summer, tuck an extra 50 cents in your jeans for each night you intend to stay in hostels.

The state secretary's department, which has operated the hostels' program for the last two years, intends to enforce an overnight 50-cent charge that has been nearly universally ignored in the past.

Brian Gilhuly, 26, head of the program, said Friday the department now realizes that most people using the 125 federally-funded hostels can afford the price.

"When we started, we said people who can pay, pay; people who can't pay . . . that's cool.

"But after a couple of year's experience, we can see that the hostels aren't being used by down-on-their-luck type people.

"We'd get dudes coming in with $150 aluminum packs who'd come on with something like 'I'm broke man' when we knew they were anything but."

—Colonist photo by Ian McKain

TWO KINDS of demonstrations occurred almost simultaneously at the B.C. Legislature Friday morning. Outside on steps members of Canadian Workers Union gathered to protest B.C. Labor Relations Board decision. Inside, House honored B.C. figure skaters, including Karen Magnussen of North Vancouver, world champion, shown signing autographs for Legislature page girls Diane Hanley, Valerie Paul.

'Secret Police' Causes Uproar

OTTAWA (CP) — Charges of secret police or political police were heard in the Commons Friday as the Conservatives sought information on the workings of a controversial group within the solicitor-general's department.

The House went into an uproar after Prime Minister Trudeau accused the Conservatives of attempting to delay the work of the Commons. For the first time a New Democrat joined in what has been a Conservative attack this week.

The uproar stretched the usual 40-minute oral question period to an hour as an obviously angry Speaker Lucien Lamoureux sought to keep order and deal with a welter of questions of privilege and points of order.

The matter revolved around the police and security planning and analysis group in the department of Solicitor-General Warren Allmand, who was absent Friday.

The agency was established under the name of the security and planning agency by former solitor-general Jean-Pierre Goyer in 1971 and has frequently been the object of opposition suspicion.

The questions Friday came because Conservatives said that answers given this week about the operations of the agency by Allmand differed from those given by Goyer in 1971.

Before it was all over Tom Cossitt (PC—Leeds) said the government has been creating behind the scenes "some monstrous form of political police snoopery that is a threat to the democratic principles of this country."

Former prime minister John Diefenbaker asked if the government has something to cover up, and if it has some confidential secret documents that it does not want the RCMP to see.

Tom Bell (PC—Saint John Lancaster) shouted an interjection that "it is another Watergate scandal," a reference to the scandal revolving around the bugging of Democratic committee rooms in Washington during the U.S. election last year.

Allan Lawrence (PC—Northumberland-Durham) demanded that Prime Minister Trudeau retract "unreservedly and apologize to the members of the Conservative party" for his remark about delaying the work of the Commons.

Frank Howard (NDP—Skeena) broke the NDP silence on the Conservative police charges by saying that "when a government seeks to set up a secret police force this is for me good reason to delay the business of the House."

The Conservatives were continuing an attack started this week by Erik Nielsen (Yukon) and two others on the whole security setup within the federal government.

Nielsen submitted 29 questions on the Commons order paper, asked some questions in the House, and said outside the Commons that he fears a state police force is coming into being parallel to the RCMP and subverting it.

Allmand has announced in the past that the activities of the group were to be expanded to deal with organized crime and he and Goyer have insisted that the group has no investigative ability.

Makarios Man Assassinated

NICOSIA (UPI) — Three gunmen killed a supporter of President Archbishop Makarios in what appeared to be the first political assassination by the guerrilla campaign led by Gen. George Grivas, police sources said.

No Help from Barrett

Union Protests Decision

More than 50 angry members of the Canadian Workers Union demonstrated in front of the Legislative buildings Friday, urging the government to overrule a decision of the Labor Relations Board denying them a vote in Interior Cominco plants.

Premier Barrett met twice with the demonstrators but didn't give them what they were looking for, saying he couldn't interfere in legal decisions of the board.

The members threatened that if they didn't get vote at the Cominco plant, they would shut down the existing union there — the United Steelworkers — and leave about 3,800 workers with no union protection at all.

The union is appealing a decision of the board which denied a vote among the workers at the plants at Trail and Kimberley to decide whether they wanted to continue to be represented by the United Steelworkers or whether they wanted to switch to the CWU.

The board ruled last month that a vote couldn't be held because the CWU had been improperly constituted.

Barrett agreed that the labor relations legislation might not be the best, but said it had been inherited from the Social Credit government. The NDP government had agreed that changes must be made in all labor legislation, but was doing it "rationally" by seeking input first.

In the meantime, he said, the possibility of real constructive change must not be jeopardized by "political interference" in decisions the labor board was making.

The workers got more support from Dr. Patrick McGeer (L—Vancouver-Point Grey) who has spoken repeatedly this session about the need for more equality for Canadian unions in relation to international unions.

McGeer told them he felt the government, could, through cabinet order, overturn the labor board's decision, and the legislators had been elected to be supreme, not an appointed board.

These statements prompted a couple of the protestors to shout, "McGeer for next premier."

The demonstrators who picketed for more than three hours, carried signs with such messages as, "King of the U.S. Unions," (referring to Labor Minister William King), and "I'm NDP and disgusted."

If It's IATA
RUSSIA
It's FEATHERSTONE
386-6101

OPEN HOUSES
SATURDAY, 1:30 TO 4:30
BEAUTIFUL BROADMEAD

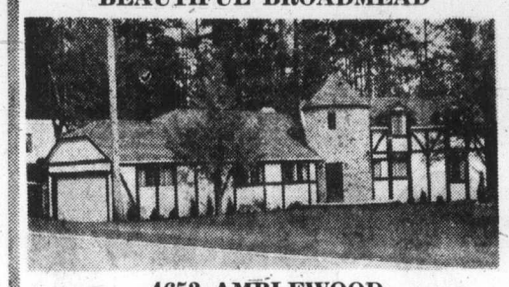

4653 AMBLEWOOD
(Off Royal Oak Drive)

$64,900 — There are Tudors and there are Tudors, but this elegant Tudor is one of Character and Charm quite unique in Victoria. Built by a master craftsman to custom design. The stone Tower, the massive fireplace, the spiral staircase and authentic minstrels' gallery make this gorgeous home a rare delight. 4 bedrooms (upper and main wing), 2½ baths, a kitchen and family area to thrill the fortunate lady who makes this castle her home. The character living room, and entertainment sized dining room are a joy to behold. Add to this the extra features of parquet floors, tasteful decor, concealed wet bar, leaded glass windows, etc., etc., and it spells gracious living for gracious people. For prior viewing phone: PHYLLIS CAMPBELL at 386-2291 (385-0095) or EDNA VLIET at 386-2291 (382-0681). Come and enjoy our red carpet treatment.

ROCKLAND

1658 Warren Gardens

$39,900 — Immaculate family home in very desirable area. This 16-year-old 3-bedroom home has large living/dining room, overlooking well-kept terraced garden, modern kitchen, 1½ bathrooms, full high basement with fireplace. Don't miss seeing this attractive home conveniently located to transportation, schools and shops.
JOHN BARNES and RUPERT GRANT in attendance 598-3321

LAKEHILL

4149 Bracken Avenue

$38,500 — Set in its own miniature park, this charming 3-bedroom home (master en suite), family room, 2 fireplaces, plus many extras is a pleasure to show. The full high basement is ready for development. Close to St. Margaret's and Lakehill Elementary schools.
MRS. STEWART WILLIAMS and EDNA RAYMOND in attendance 598-3321

JACK MEARS
OAK BAY REALTY LTD.
2194 OAK BAY AVENUE
"The Professional People"

WE CARE
Sands
Your Six Community Chapels Dedicated to Service
Sensible Prices
Victoria 388-5155
Sidney 656-2932
Colwood 478-3821
Nanaimo 753-2032
Duncan 746-5212
Ladysmith 245-2331
The largest Independent family owned and controlled chain in Canada. Sands since 1912. You are welcome to come in to any of our chapels and see the reverent surroundings.

WATERFRONT — CORDOVA BAY
OPEN HOUSE SAT. 1:30 - 4:00 P.M.
5561 PARKER AVENUE

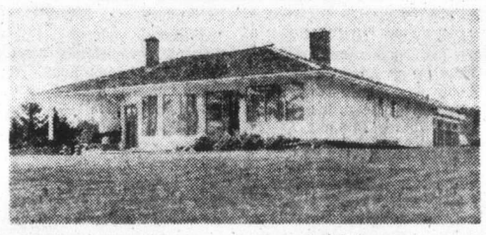

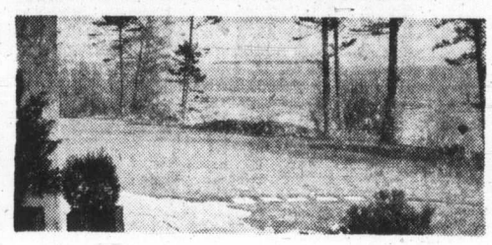

85' Waterfront, sandy beach. Custom built, spacious 3-year-old home. Sunken living room with raised hearth fireplace, wall-to-wall carpeting. Ultra modern kitchen with built-in dishwasher. Two 4-piece bathrooms. Fireplace in master bedroom. This home must be seen to appreciate the many extra features.

$86,500 MLS

FOR SALE
Royal Trust
"THE SIGN THAT SELLS"

JESSIE McGRATH Or PAULINE BROOKES
The Royal Trust Co.
384-8001

• NOTICE •
BLACKTOP DRIVEWAYS
Special Spring Prices
MADISON PAVING CO.
385-9822
384-2439

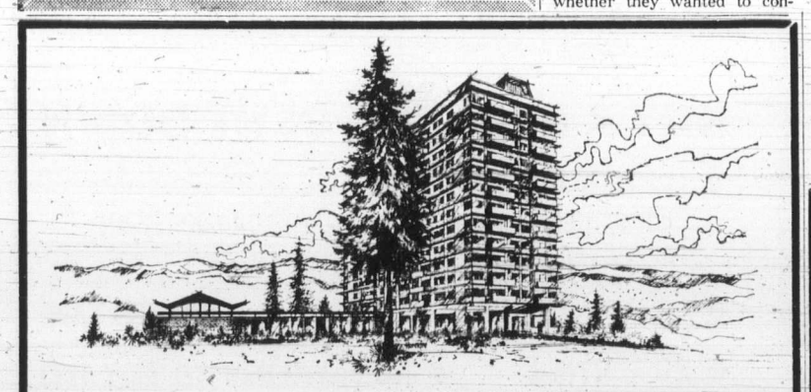

BICKERTON COURT
250 Douglas St.
NOW OVER ONE HALF SOLD
ESTABLISHED AS VICTORIA'S BEST VALUE IN CONDOMINIUMS
Isn't it time to see why for yourself?
• Heated indoor swimming pool and new landscaped patio.
• Tahitian recreation room and penthouse view room.
• One bedroom units from $21,000; two bedrooms from $31,500
• View 2 p.m. - 9 p.m. DAILY or BY APPOINTMENT
PACIFIC STRATA SERVICES LTD.
BICKERTON COURT 385-2214 JOHN JAMES 382-0032

HENRICKSON AND SON
SPEED QUEEN
QUALITY COSTS YOU LESS

ALL FABRIC WASHERS and DRYERS FROM $298.88

Speed Queen's Guarantee
• 2 Years on All Parts and Labor
• 10 Years on Transmission
• Lifetime Guarantee on Stainless Tube
• 5 Years on Dryer Drums

All Models On Display

Dennis Henrickson

Henrickson & Son
849 YATES 388-4251
• FACTORY SERVICE DEPOT •
Open Mon. to Sat. 9 to 5 p.m.
• Fri. 'til 9 p.m. • Easy Terms

It's About Time!

. . . Five-Thirty time!
Schenley's famous Rye is back in B.C.
Let's celebrate!
See you at Five-Thirty.

Canadian Schenley Distilleries Ltd.
Celebrating the 20th Anniversary of the Canadian Schenley Football Awards.

Shot Chief Adds to Tapping Scandal

ROME (AP) — The shooting of a police chief and threats to the family of a Rome prosecutor added new dimensions Friday to Italy's wiretapping scandal.

Police Chief Angelo Mangano of Rome was gunned down outside his home Thursday night.

Mangano is a close friend of Walter Beneforti, a former police chief turned private detective who has been arrested in connection with the telephone bugging investigation that began six months ago.

Mangano also is a leading Mafia hunter. He arrested Luciano Liggio, a Mafia big shot, in Sicily in 1964. Leggio fled from a Rome clinic two years later and Mangano has been searching for him ever since.

Mangano said at the hospital he suspected the Mafia was behind his attempted murder. A few hours before Mangano was shot down, two masked men raided the apartment of Luciano Infelisi, the prosecutor who opened investigations into wiretapping.

They beat up the maid and inquired where Infelisi's two-month-old baby could be found. The baby was out with the parents. The prosecutor said he had been receiving threatening calls and letters since he broke the tapping scandal to the press in February.

Communist deputies in parliament asked Premier Giulio Andreotti to step into the affair to ascertain whether the threats against Infelisi were meant to intimidate him "at a time when he was extending his investigations to include also members of the state administration."

Killed to 'Save Daughter,' Woman Jailed Five Years

MIAMI (UPI) — A Miami mother who says she shot and killed her sister in order to save her 17-year-old daughter from a life of drugs and prostitution has been sentenced to five years in prison.

Assistant public defender Stephen Mechanic said although Mrs. Nodie Granger, 43, could have received 30 years, she probably would be able to return to her family of 17 children—11 of whom live at home — within 15 months.

Mrs. Granger had told Circuit Judge Paul Baker that after her sister, Sarah Sanford, and her daughter, Annette, moved in with her family, she began having trouble with her own daughter, Gaynale.

Mrs. Granger said Gaynale would stay away from home at night, would be called on by middle-aged men and frequently was high on drugs.

She said she convinced her sister to move out because of her "bad influence," but things did not improve.

She said on April 16 Gaynale did not join the family for church as usual and when Mrs. Granger found her she had dyed her hair red.

Mrs. Granger said that she was still angry the next day and borrowed a gun, drove to her sister's home and shot her.

Whitelaw Saves Killer from Rope

BELFAST (UPI) — Northern Ireland Secretary William Whitelaw granted a reprieve Friday to Albert Browne, a member of the militant Protestant Ulster Defense Association who had been sentenced to hang for the murder of a policeman. A sniper wounded a 76-year-old woman in Belfast as shootings and bombings continued.

Whitelaw commuted to life imprisonment the death sentence imposed on Browne, 29, who was convicted in February of murdering policeman Gordon Harron, 32, last October. An appeals court earlier in the week had rejected Browne's plea for a reprieve and set April 25 as the date for his execution.

Protestant and Catholic extremists had threatened retaliation if the death sentence — mandatory in Northern Ireland for the killing of a policeman — was carried out.

Political sources said the militant provisional wing of the Irish Republican Army had backed Protestant appeals for a reprieve probably from fear that Browne's execution would serve as a precedent.

Of the 763 persons killed in the 3½ years of violence in Northern Ireland, 37 have been policemen. Browne was the first man to face a capital charge in connection with the slayings.

An army spokesman said snipers firing on a patrol in Belfast's Catholic Falls Road hit the 76-year-old woman in the leg with a stray bullet as she stood outside her front door.

A bomb exploded during the night at a house being built for a Catholic priest in North Belfast. It was the second such incident in 24 hours. Police said no one was injured in either incident.

BEFORE!

AFTER!

A NO PLACE house that we can turn into a SHOW PLACE Home at a very low cost. Home owners will be given the opportunity of having SOLID VINYL SIDING made from Geon, applied to their homes with special decorative work at a very low cost. This new amazing product has captured the interest of home owners throughout Canada who are fed up with constant painting and other maintenance costs.
It carries a WRITTEN 20-YEAR GUARANTEE and provides full protection. Our new product can be used over every type of house, including frame stucco, concrete block, etc. It comes in several colours. Your home can be a show place in your vicinity and we will make it worth your while if we can use your home.

SMITH BUILDING PRODUCTS
VICTORIA — 388-7622

LOW PRICES
Aren't Everything . . . But they Sure
HELP!

BRAND NEW DODGE COLT COUPES
With the Famous Mini-Hemi Engine
Price includes:
- 4-Speed Transmission
- Front Disc Brakes
- Astro flo-through Ventilation
- Adjustable Steering Wheel
- Patented Breathable Vinyl

Dodge CHRYSLER Dodge Trucks SALES/SERVICE

NOT A RED CENT DOWN
$64 Per Month
Based on 48 months on approved credit.
DODGE CITY PRICE
$2393

NATIONAL CHRYSLER DODGE
819 Yates • 384-8174

Dependable USED CARS

SEE DODGE CITY'S INFLATION FIGHTERS
Over 100 Dependable Used Cars and Trucks to Choose from . . .

'71 DODGE POLARA 2-Door Hardtop Inflation Fighter Price $2589

'73 Plymouth SEBRING 2-Door Hardtop (1400 miles only) Inflation Fighter Price $3989

'66 Beaumont Station Wagon V8 Automatic Inflation Fighter Price $989

'64 Chrysler 2-Door Hardtop Inflation Fighter Price $689

FREE SERVICE CLINIC
Wed. to Fri. 1 - 4 P.M. through April
in our Service Dept.
384-8174
Ron Sutherland SERVICE MANAGER
Enjoy Our ALL-MAKE SERVICING
Low OIL and LUBE SERVICE Rates
No Hoist Charges Oil and Filter 6.95
6-Cylinder Tune Up with Parts Included 25.80
8-Cylinder Tune Up with Parts Included 29.70

NOT A RED CENT DOWN
- UP TO 48 MONTHS TO PAY
- CONVENIENT LOW RATES TO SUIT YOUR BUDGET ON APPROVED CREDIT
- 100% FINANCING
- NO RED TAPE
- NO WAITING
- NO PAYMENTS 'TIL MAY 1973

"Victoria's Most Trusted Name for 69 Years"
NATIONAL CHRYSLER DODGE
Both sides of 800 Block YATES ST. • 384-8174

$323 PACKAGE SPECIAL

NIKKO BSR SHURE jmi

• NIKKO STA-4010
The new NIKKO STA-4010 is the ultimate achievement in up-to-date engineering and design. Features include a circuit breaker protection system, loudness control, tape monitor, headphones jack, output mic., mixing and level controls, decorator smoked glass front panel and oiled walnut case.

• BSR 610
BSR builds more turntables than anyone else and this is one of their best. It features a Shure MTN21D magnetic cartridge, synchronous motor, viscous damped cueing, low mass aluminum tone arm, heavy machined platter, dual anti - skating, stereo muting and vernier counter balance adjustment.

• JMI MODEL EIGHT
JMI speakers are the main reason for the popularity of this package. What they've done with an 8" wooper and 3" tweeter is quite remarkable. Finished in oiled walnut cabinets and covered by a three-year parts and labor warranty. Without doubt the Model 8s are the finest speakers available at this price.

List Price 506.95
323.00
FINANCING AVAILABLE

SPECIALS

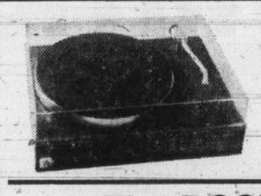

AR Manual Turntable with SHURE M91ED
List $183
OUR PRICE $135

LAFAYETTE 1500 TA
44/44 R.M.S. RECEIVER
List 469.95
OUR PRICE $399

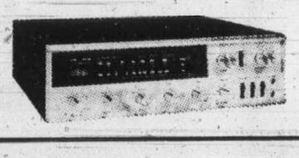

The BOSE 501 DIRECT/REFLECTING® Speaker System*
$325 Pair

SONY® CASSETE DECK TC 160
List 229.95
OUR PRICE 179.95

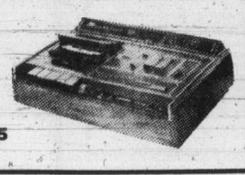

AUGIE & FUNK stereo centres
755 YATES (In the Fabulous 700 Block)
382-5613 — OPEN FRI. 'TIL 9

Indian Land Claims

Lawyer Heads Team

Victoria lawyer R. B. Hutchison of 3927 Tudor, Saanich, will be chief negotiator for the federal team negotiating Indian land claims in the Yukon, Indian Affairs Minister Jean Chretien announced Friday.

He also said Yukon commissioner James Smith or an elected member of the territory's cabinet committee will be on the team.

Other federal team members would vary, depending on the discussions. Officials of the Indian affairs department sometimes would sit in, at other times finance department or other government officials would take turns.

The government agreed last month to negotiate a final settlement for the Yukon indians, who have no treaty.

Indian demands include a lump-sum payment of more than $100 million as well as land and royalties on oil and gas found in the Yukon.

Nixon Changes Security Council

SAN CLEMENTE, Calif. (Reuter) — President Nixon announced major changes Friday in his National Security Council that were widely regarded as strengthening the hand of Henry Kissinger in controlling foreign economic policy.

Nixon strengthened the council staff by appointing four new deputies to Kissinger, his foreign affairs adviser, whose played a dominant role in the Vietnam peace negotiations.

He also named Helmut Sonnenfeldt, a top White House adviser and an expert on the Soviet Union and Eastern Europe, as treasury under-secretary with responsibility for East-West trade relations, and foreign security and economic policy.

Named as Kissinger's principal deputy was Nixon's military aide, Brig. Gen. Brent Scowscroft.

Lawrence Eagleburger, deputy assistant secretary of defence, was chosen as another deputy assistant to the president and to Kissinger.

Richard Kennedy, a member of council staff, was named as deputy assistant for planning, and Charles Cooper, minister-counsel for economic affairs at the U.S. embassy in Saigon, as deputy assistant for international economic affairs.

Seen In Passing

Charlie Clarke looking up a phone number (He owns a health food store and lives with his wife **Julia** at 660 Niagara. His hobbies include walking, cooking, driving.) . . . **Ron Thompson** taking a photo . . . **Kathy Fergusan** making a belt . . . **Sean Walsh** writing to a friend . . . **Ann Lancaster** looking for her brother . . . . **Brenda Eaton** making a phone call . . . **Jim Locke**, counting money . . . **Linda Utterson** driving her father's car . . . **David Keith** playing soccer . . . **John McGuire** talking about Mexico . . . **Mary Johnson** dancing . . . **Doug Brown** working overtime.

Charlie

Lead Limit for Gas?

OTTAWA (CP) — The government proposes to prohibit the use or sale of gasoline, described as lead-free, that contains more than 0.06 grams of elemental lead or more than .006 grams of phosphorus per imperial gallon after July 1, 1974, the environment department said in Fridays edition of the Canada Gazette.

The decision is based on the understanding that automobiles in 1975 will be equipped with the necessary pollution-control equipment.

The equipment would be ineffective using gasoline with higher portions of phosphorus and lead than proposed to be sold in Canada after July 1 next year, said the department.

The announcement invites comments on the proposed new regulations but adds that these comments must be mailed within 60 days.

Yeech, Those Lunches!

Remember the days when you opened up your school lunch and said, "No, not that again?"

Well, it's still going on.

It came to light this week in the April news bulletin of Monterey School in a story which states that four classrooms are needed to accommodate pupils who bring their lunch to school.

Some noon-hour activities make it mandatory for participating students to bring lunch to school. But many, many children are taking their lunch to school "when we feel that it would be better that they go home," the article says.

And this is how it ends:

"Mothers — you will be surprised to learn that our janitors collect an average of 24 cans of unopened fruit juices from the waste baskets per week.

"Particularly unpopular with your children is apple juice, followed by tomato and orange. Janitors also collect numerous uneaten apples and bananas each week. Perhaps you should have a discussion about the high cost of living with your little income tax deduction."

Sunbeam Introduces The "Easy Care" Lawn.

(The unique Vacuum Action and Single Discharge combination make the difference.)

1 No hit and miss cutting.
Every Sunbeam Lawn Champ features our unique Vacuum Action that lifts matted grass to be cut evenly for a smooth carpet-like finish.

2 No clogging.
Our unique inner wall construction develops greater velocity which shoots cuttings far into the back of the grass bag. You'll be finished faster with no annoying stops.

3 No raking, no sweeping.
Because every Lawn Champ has a single discharge chute, every Lawn Champ can be fitted with a bag. Grass, weed seeds and even leaves are packed into the bag in one powerful sweep. The result is a far neater lawn and effective weed control.

4 The exact mower for you.
Because people are different, and lawns are different, Sunbeam offers five different Lawn Champs. Some with twin blades, others with single blades. All exceed C.S.A. and C.O.P.E.A.** safety standards. Your Sunbeam dealer can help you pick the exact model best suited to you and your lawn.

5 No fumes, no balky starts.
You'll be started faster, finished faster with Sunbeam's instant electric starts. No fuel to mix, no spilling, no awkward pull cords. Clean, quiet electricity adds up to total convenience.

6 Free Lifetime Check-Up.
In addition to a full 2 year parts and labour warranty that's longer than most and more comprehensive, once a year you're invited to bring in your machine to any Sunbeam Appliance Service Store for cleaning, lubrication and electrical check. Anytime between Jan. 15 to April 15, every year, for free. So you can buy with confidence.

Sunbeam makes the difference.

Sunbeam

Deluxe Single Blade
Single Speed
Model No. RE 1700D
Grass Bag and Fingertip
Height Adjuster optional
$89.98*

Standard Twin Blade
Single Speed
Model No. RE 188D
Grass Bag and Fingertip
Height Adjusters optional
$79.98*

Deluxe Twin Blade
2-Speed
Model No. RE 195
Grass Bag and
Fingertip Height
Adjusters optional
$89.98*

Custom Deluxe Twin Blade
2-Speed
Model No. RE 196
Complete with Grass Bag and
Fingertip Height Adjusters
$104.98*

Custom Deluxe Single Blade
2-Speed
Model No. RE 1825D
Complete with Grass Bag and
Fingertip Height Adjusters
$129.98*

*All prices are manufacturer's suggested retail prices. Actual prices are determined by individual retailers.
®Sunbeam T.M. Lawn Champ.
**Canadian Outdoor Power Equipment Association.

No wonder Sunbeam is the largest selling electric mower in Canada. See your Sunbeam Dealer today.

"ZONING BY-LAW, 1956, AMENDMENT BY-LAWS (Nos. 310 AND 311), 1973"

CITY OF VICTORIA NOTICE OF HEARINGS

Notice is hereby given that all persons deeming their interest in property affected by the above-mentioned draft Zoning By-law Amendments (Nos. 310 and 311) will be afforded an opportunity to be heard on the matters contained therein before the City Council at a Public Hearing to be held in the Council Chamber, City Hall, on THURSDAY, the 12TH day of APRIL, 1973, at 2:00 p.m.

Copies of the by-laws may be inspected at the office of the undersigned in the City Hall between the hours of 8:30 a.m. and 4:30 p.m., Monday to Friday inclusive.

DRAFT BY-LAW (NO. 310) reads as follows:

1. By-law Number 4382 is amended by adding the following words and figures to Section 2 thereof immediately after the words and figures "Part 8D C-1CR—Commercial-Residential Districts":

"Part 8E C-1N Zone — Neighbourhood Shopping Districts"

2. By-law Number 4382 is further amended by adding the following words and figures to Section 3.1 of Part 3 thereof immediately after the words and figures "C-1CR Zone comprising all Commercial-Residential Districts":

"C-1N Zone — comprising all Neighbourhood Shopping Districts"

3. By-law Number 4382 is further amended by enacting as Part 8E thereof the following:

"Part 8E C-1N Zone — Neighbourhood Shopping Districts"

GENERAL—8E.1—In that area designated as C-1N Zone and known as Neighbourhood Shopping Districts no Building or Structure or part or parts thereof shall be erected or used and no land shall be used except for the following uses and in accordance with the regulations contained in or incorporated by reference into this Part subject, however, to the provisions of Sections 705 and 709 of the "Municipal Act"

PERMITTED USES—8E.2—The aforesaid uses are:

R-2 ZONE USES—8E.2.1—Uses permitted in that area designated as R-2 Zone and known as Two Family Dwelling Districts subject to and in accordance with the regulations contained in or incorporated by reference into Part 5 of this By-law which regulations shall apply thereto in the same manner and to the same extent as if such uses were in each case carried on within a Two Family Dwelling District, R-2 Zone

PERMITTED USES—8E.2.2—The following uses subject to and in accordance with the regulations hereinafter contained in or incorporated by reference into this Part:

COMMERCIAL-RESIDENTIAL BUILDINGS — 8E.2.2.1—Commercial-Residential Buildings which for the purposes of this Section shall mean and include any Building comprised of two or more Storeys all of which save only the first are used or intended to be used exclusively for the purpose of providing a place or places of permanent residence therein and the first or ground Storey of which is used or intended to be used exclusively for the purpose of carrying on therein one on more of the other uses hereinafter in this Part permitted.

OFFICES—8E.2.2.2—Business or professional offices including chartered banks

SHOPS—8E.2.2.3—Stores or shops for the sale of goods, wares or merchandise by retail only

THEATRES—8E.2.2.4—Theatres

CLUBS—8E.2.2.5—Members clubs

BAKERIES — 8E.2.2.6—Bakeries in which all of the products baked or prepared therein are sold or intended to be sold by retail therein or therefrom

LAUNDERETTES—8E.2.2.7—Launderettes which for the purposes of this Section shall mean and include any place to which members of the public are invited or admitted for the purpose of laundering clothes or other fabrics therein upon payment of a fee or other charge for the privilege and which is not used or intended to be used for such purpose except by members of the public.

COIN-OP. DRY CLEANERS—8E.2.2.8—Attended coin-operated dry cleaning plants which for the purposes of this Section shall mean and include any place where

(a) there are facilities for the dry cleaning of clothes and other fabrics,

(b) such facilities consist entirely of coin-operated machines,

(c) members of the public are invited or admitted for the purpose of using such facilities, and

(d) there is in attendance at all times while such place is open to the public, at least one person having charge of the management or control thereof and of the facilities therein;

DRY-CLEANING AND PRESSING—8E.2.2.9—Dry Cleaning and/or clothes pressing establishments which

(a) do not occupy in excess of three thousand (3,000) square feet of floor space, and

(b) are used or intended to be used for the purpose of dealing directly with the members of the public served thereby.

REGULATIONS—8E.3—The regulations referred to in Section 8E.2.2 are as follows:

HEIGHT—8E.3.1—No Building or Structure shall exceed seventy (70) feet in Height

STREET SET-BACK—8E.3.2—No part of any Building or Structure that is not wholly below Grade except roof projections, entrance, canopies, steps, balconies and lawful signs, shall be nearer to any street or portion of a street than a horizontal distance of ten (10) feet

OTHER SET-BACKS—8E.3.3—No part of any Building or Structure shall be nearer to any boundary that the lot or parcel upon which the same is situate has in common with a lot or parcel lying within any of the several areas designated by this By-law as R-1B Zone, R-2 Zone or R-3 Zone than a horizontal distance of eight (8) feet or a distance equal to one-quarter (¼) of the Height of the Building or Structure, whichever shall be the greater.

LANDSCAPING—8E.3.4—All that portion of a lot or parcel lying between any Building situate on the lot or parcel and the street or streets bounding the same shall be graded and landscaped PROVIDED that this section shall not apply to any portion of the lot or parcel that is used or intended to be used only for the movement of motor vehicles.

STORAGE—8E.3.5—Except within a Building lawfully in use, no commodity, merchandise, stock in trade or other material or thing related to any commercial use shall be stored or displayed at any place within the set-back areas prescribed in this Part.

FLOOR SPACE RATIO—8E.3.6—(a) The Floor Space Ratio of any Building or Structure shall not exceed a ratio of one and four-tenths (1.4) to one (1)

(b) For the purposes of this Section:

(i) 'Floor Space Ratio' shall mean the ratio which the total floor space of any Building or Structure shall bear to the superficial area of the lot or parcel upon which the Building or Structure is situate and the total floor space of any Building or Structure having two or more floors shall be the aggregate of the several Areas of each and every floor of each and every Storey of such Building or Structure

(ii) 'Area' when used in reference to a floor of a Storey of a Building or Structure shall mean and include the entire superficial area which in plan is enclosed by the outer limits of the exterior walls of the Storey at floor level, but shall not include the area or areas of the floor or floors of any and all portions of the Building or Structure which are used or intended to be used exclusively for the parking or movement of motor vehicles nor the area or areas of the deck or decks of any and all balconies, patios or similar exposed or partially exposed parts of the Building or Structure.

ONE BUILDING ONLY—8E.3.7—Not more than one Building or Structure shall be erected used or maintained on any one lot or parcel.

PARKING FOR LAUNDERETTES AND COIN OP. DRY CLEANERS—8E.3.8—Notwithstanding anything contained in Part 17 of this By-law and in addition to the number of Parking Units which by the provisions of the said Part 17 are required to be provided for or in connection with any Building, there shall be provided and maintained on any lot or parcel upon which there is a Building wherein the business of a Launderette or Attended Coin-operated Cleaning Plan is carried on, no fewer than one (1) Parking Unit for each two hundred (200) square feet of floor area occupied or used for or in connection with such business or businesses, as the case may be."

DRAFT BY-LAW (NO. 311) provides for ONLY:

The rezoning from "R-3, Multiple Dwelling" to "C-1 Limited Commercial" all parcels lying within the block bounded on the north by Bay Street, on the west by Blanshard Street, on the south by Queens Avenue and on the east by Dowler Place. (Case of City of Victoria).

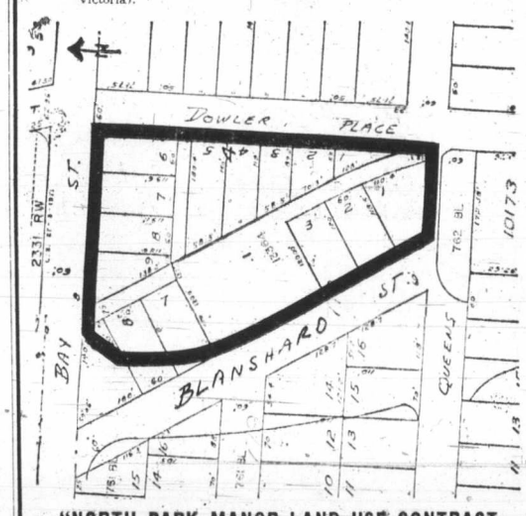

"NORTH PARK MANOR LAND USE CONTRACT AUTHORIZATION BY-LAW, 1973."

TAKE NOTICE THAT a Public Hearing will be held in the Council Chamber, City Hall, on THURSDAY, the 12TH day of APRIL, 1973, following the hearings on the above-mentioned proposals, upon the following question:

"Shall the Corporation enter into a Land Use Contract with The North Park Manor Society containing such terms and conditions for the use and development of the hereinafter described lands as set forth in the form of contract hereinafter mentioned, the general intent of such Land Use Contract being that the said lands shall not be used except for the purpose of constructing, erecting and maintaining thereon buildings and structures in the manner and places and for the purposes shown on certain drawings prepared by Wade, Stockdill, Armour and Blewett, Architects, numbered P1 to P5; P5A; P6 to P11; 11A, 11B, 11C and 11D inclusive and entitled "North Park Manor" and the said lands being more particularly described as: Lot A of Suburban Lot Three (3), Victoria City, Plan Twenty-six Thousand Three Hundred Two (26302)."

AND FURTHER TAKE NOTICE that a copy of the aforesaid form of Land Use Contract and the aforesaid drawings may be inspected at the office of the City Clerk, City Hall, between the hours of 8:30 a.m. and 4:30 p.m., Monday to Friday inclusive.

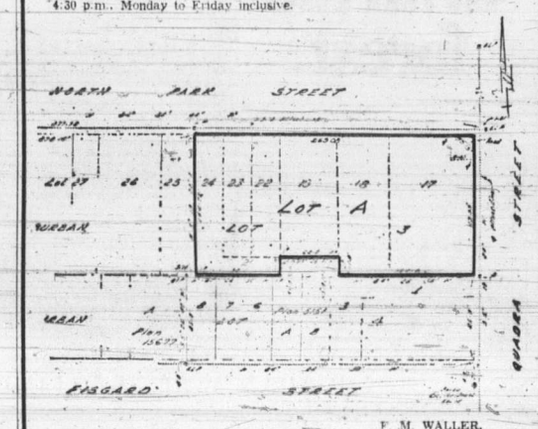

F. M. WALLER,
CITY CLERK.

City Hall,
Victoria, B.C.

Hydro To Shape Up In People-Dealings

PRINCE GEORGE (CP) — B.C. Hydro will adopt "a more humanistic and more humane policy" in dealing with the public in the future, hydro chairman David Cass-Beggs has promised.

"B.C. Hydro has an obligation to supply power to everyone," Cass-Beggs told a news conference. "If we did not have that responsibility we would not have to expropriate property, but because we do have that responsibility we sometimes have to expropriate land and we have as a result gotten into trouble in the past."

Cass-Beggs
... must pay price

Among the "people considerations" will be higher prices paid by B.C. Hydro for land, burial or more electric cable and a greater concern for the environment, he said.

"It is a general change that is taking place throughout society. Ten years ago we could build a reservoir and not bother to cut the trees and clear out behind it. All that has changed now. New measures must be taken to protect the environment and to be more sensitive toward human problems," he said.

Cass-Beggs said the cost of power will probably have to go up to pay for changes in B.C. Hydro philosophy because "in the past the first priority of any hydro system was to provide low cost power to the consumer. This policy does not allow a system to meet the more sophisticated needs of a society. Low cost power no longer can be our only consideration."

Trudeau's Reign Five Years Old

OTTAWA (CP) — Liberal MPs wore red carnations in the Commons Friday to mark Prime Minister Trudeau's fifth anniversary as national party leader.

Trudeau, elected April 6, 1968, was applauded at length by his caucus when he entered the House. James Walker (L—York-Centre) said the prime minister has worked "every waking hour" since 1968 to forge a conscious national identity and unity.

He described Trudeau as a man supremely fitted for the job and wished him good spirits and good health in the future.

Opposition Leader Robert Stanfield associated himself with the "health" aspect of Walker's remarks.

He said he is not surprised that the Liberals wanted to take note of the anniversary "because it may be their last opportunity."

The office of prime minister could be compared to some other institutions, he added. "The first five years are the hardest."

David Lewis, New Democratic Party leader, congratulated Trudeau on five years of hard work but said, judging by the results, he should perhaps do less in the future.

Social Credit Leader Real Caouette suggested Trudeau call an election as soon as possible to give MPs an opportunity to "act promptly as legislators" on behalf of the people.

Trudeau wound up the exchange by saying he was touched by the remarks "although I am not one, as you know, who is very enthusiastic about recalling or celebrating various anniversaries."

CONGRATULATIONS
to the Canadian Winners of the
Tri-Tel-Conn Organ Thames-Tiber Party

Mr. and Mrs. Reginald Stone will be the guests of Tri-Tel Associates, the CONN ORGAN distributor, on a nine-day, all-expense paid holiday starting April 8, 1973.

Their hard work and diligence has paid off in the form of five fantastic days in LONDON and four fascinating days in ROME.

While in LONDON they will have a choice of sightseeing excursions including London, Windsor, Eaton, Hampton Court, Stoke Poges, Oxford and Canterbury, Stratford-on-Avon and a cruise on the Thames.

Among events scheduled for them in ROME are a visit to St. Peter's Square, lunches and dinners at many of Rome's finest restaurants, a tour of Roman castles and a Toga Party at the Cavalieri Hilton.

They'll be staying at the Churchill in London and the famous Excelsior Hotel in Rome.

BABY DEER is here!

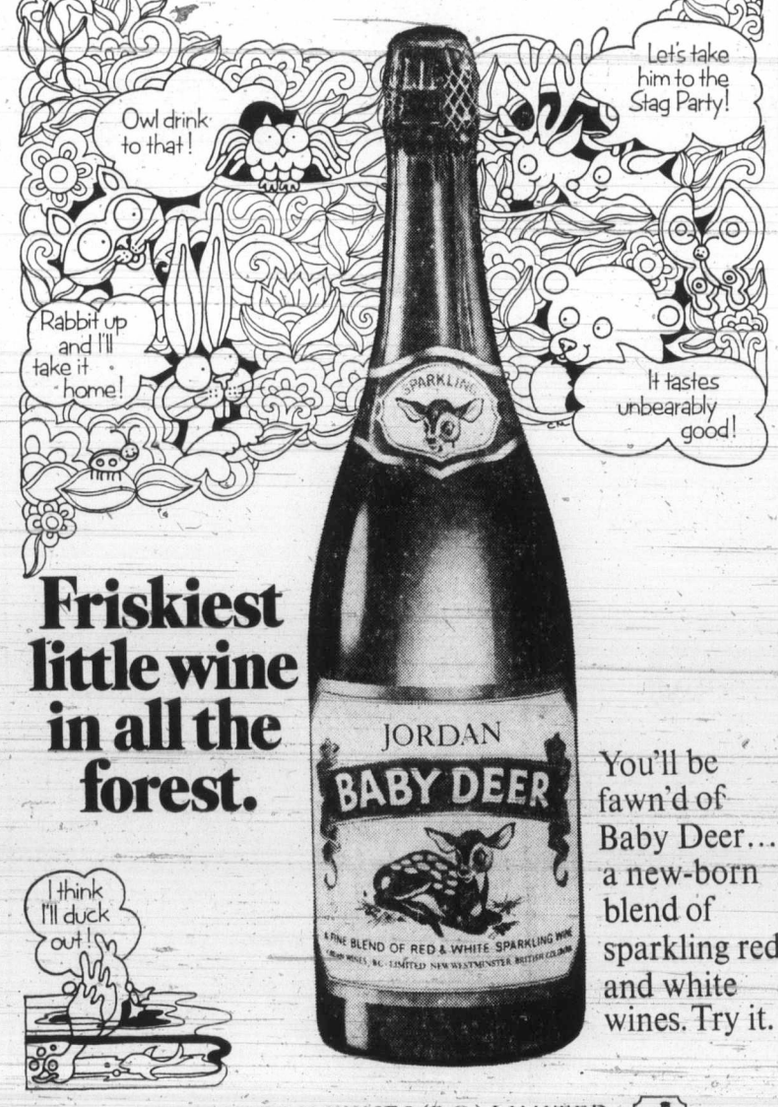

Friskiest little wine in all the forest.

You'll be fawn'd of Baby Deer... a new-born blend of sparkling red and white wines. Try it.

JORDAN WINES (B.C.) LIMITED
New Westminster, B.C.

Daisy Fresh figure shapers are so soft and natural you won't resist saying "Mmmm, they feel just super!"

Not to mention how great they make you look on the outside. The fibres of the garments are woven to give you firm support, yet the weight is kept beautifully air-light for lasting comfort. You feel a wonderful cloud of softness next to your skin that moulds your figure gently for a smooth fit. And when you move you feel really free because these garments move with you. It's a great way to go!

A. Increaser bra: Silky nylon tricot with foam padding. Skintone. A and B, 32, 34, 36. Each **7.50**

B. Pantie brief: Satin faced power net Lycra. Rubber thread grip to hold pantie hose. White, skintone. M, L, XL. Each **6.50**

C. Gothic bra: lace and polyester/cotton with fibre-filled cups. White only. A 32-36; B 32-38; C 34-38. Each **4.00**

D. Pantie girdle: Lycra power net with double cuffed waist, elasticized lace at legs. White, skintone. M, L, XL, XXL. Each **10.00**

Foundation Garments, Floor of Fashion

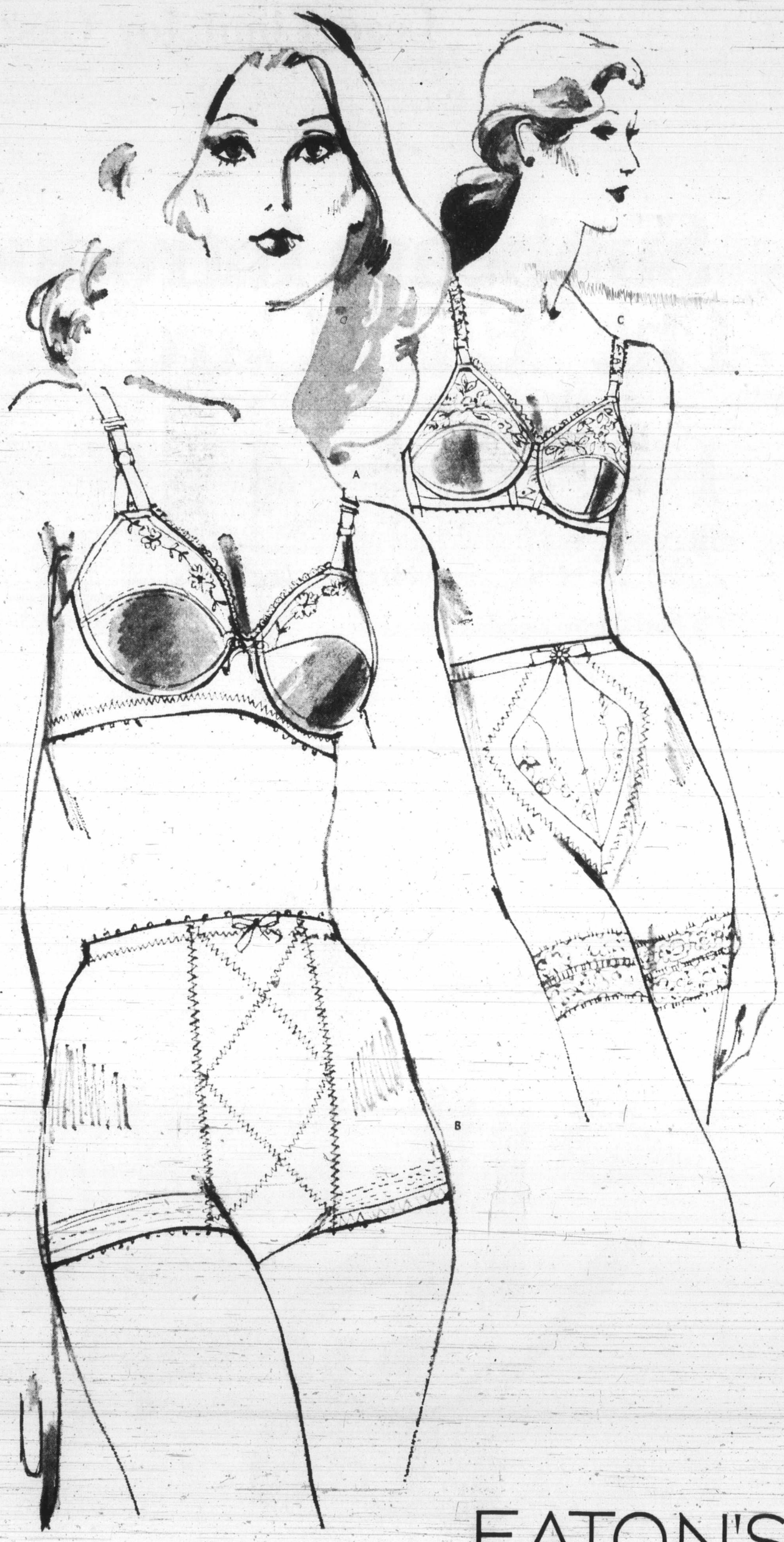

Shop Thursday and Friday 'til 9 p.m.

EATON'S
Store Information 382-7141 Downtown

The Daily Colonist.
(ESTABLISHED 1858)

Empress Theft

Expensive Dress Gone in Minutes

During no more than a few minutes, someone stole a heavy velvet Afghanistani wedding dress Friday afternoon from the Carnaby Street Boutique in the basement of Empress Hotel.

Store manager and director Mrs. Beverley Grooms said clerk Amanda Kirch was waiting on two customers when the $400 dress vanished, and it was only "a matter of minutes" between the time she last saw it and the instant she noticed it was gone.

Mrs. Grooms described the dress as purple velvet with silver embroidery and "more a collector's item than a dress to be worn." She said her firm had three and one was sold to a Victorian as an evening coat to be worn over a dress.

She said the company designs most of its clothing and has the item made in India. The owner spends about six weeks a year in the factory outside New Delhi and stops in other countries on the way there and back to make purchases like the stolen dress.

—Ian McKain photo

ORNATE DRESS similar to one stolen is displayed by Mrs. Beverley Grooms at her firm's Yates Street shop.

Island Man Says No

Will Homes Outprice Selves from Market?

The average price of new and old houses sold in Greater Victoria has increased by more than $6,000 since 1969, according to a cross-Canada survey.

In 1969, the average house sold for $22,606; during the first two months of 1973 that figure had risen to $29,289, an increase of 29.56 per cent.

This percentage increase is the fourth-largest on a list of 13 major urban centres across Canada.

The average price of $29,289 in sales of new and old houses in Greater Victoria during the first two months of this year ranks in fifth place.

Eric Charman, president of Victoria Real Estate Board, said Friday the price of houses will continue to climb as long as there are increases in the price of building materials and in wages.

The survey, made by the Canadian Press news agency, quotes Brian Jackson, executive vice-president of the Canadian Real Estate Association as saying that he expects houses to price themselves out of the market soon, but Charman disagreed.

"A substantial amount of housing is acquired on a financed basis. There are many people who can afford a $350 mortgage payment now who could only afford to pay $225 a month in 1969," Charman said.

He added that, in his opinion, the amount paid by people for accommodation does not and will not represent a disproportionately high percentage of the income.

"People earn more money, so they can afford to spend more on accommodation," he said.

One way to combat the rising house prices, Charman stressed, was to allow maximum use of land within urban areas.

"But as long as you have politicians who tell you not to build highrises, the demand for single-family homes will continue to increase, pushing prices up and up," he said.

There is a general limit of 14 storeys on new highrises in Victoria.

Charman said, "There is also the enormous difficulty in getting permission to subdivide land and the trouble in getting it rezoned. This, too, helps increase the price of houses."

The CP survey says that major realtors across Canada expect house prices to level off eventually, but for the moment all signs point to continuing phenomenal increases.

It attributes the increases to "a rich blend of inflation psychology, a real housing shortage, optimism in the economy, a growing demand for houses by young people and pure speculative buying."

The survey says accurate statistics for comparison are difficult to obtain. Comparisons made in the survey are based on average figures for sales made through multiple-listing services in the 13 major urban centres. The figures were compiled by the Canadian Real Estate Association.

Multiple listing, or MLS, accounts for roughly 35 or 40 per cent of total real estate sales, but varies from city to city according to housing supply and demand.

Totals include cases of high-priced apartment or revenue buildings sold through MLS.

Here is the comparison in major urban centres between the average house price during the full year of 1969 and the first two months of 1973. The percentage increase is in brackets:

Vancouver — $23,939 — $36,640 (52.64); Saint John — $15,913 — $23,615 (48.40); Hamilton — $23,368 — $31,257 (33.76); Victoria — $22,606 — $29,289 (29.56); Toronto — $29,931 — $38,351 (28.13); Calgary — $22,510 — $27,586 (22.55); Winnipeg — $16,468 — $19,696 (19.62); Regina — $16,204 — $18,650 (15.10); Ottawa — $27,292 — $30,268 (10.90); Halifax — $23,265 — $24,912 (7.08); Saskatoon — $16,849 — $16,922 (3.46); Montreal — $23,702 — $24,319 (2.60).

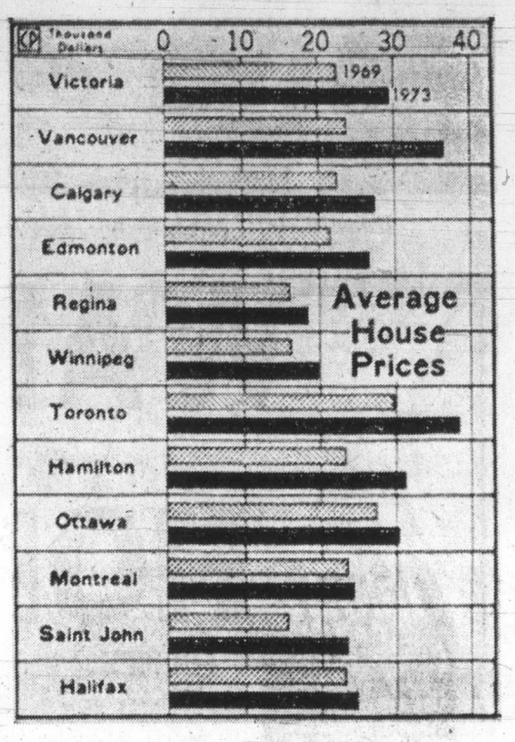

Prices continue to increase

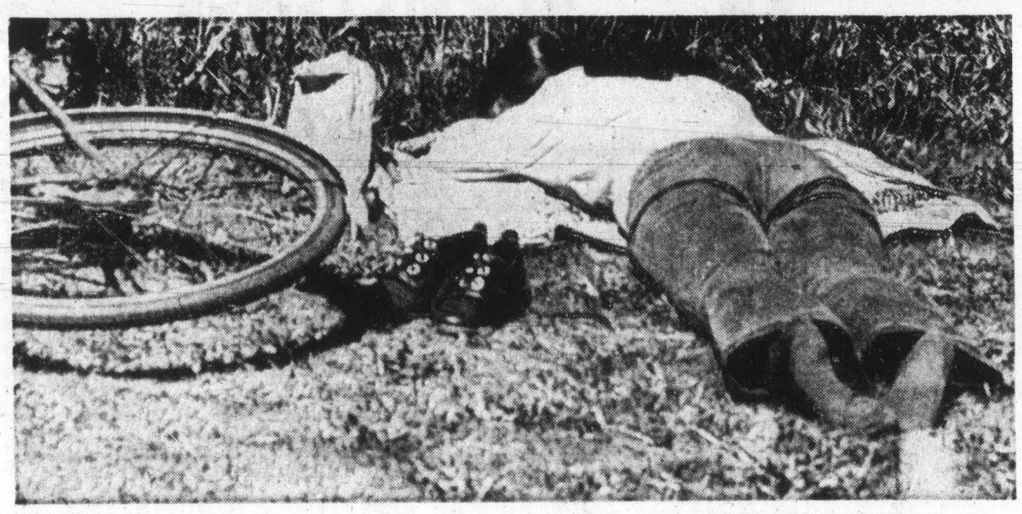

—Colonist photos by Alex Barta

Sunshine Alley

Springtime in Victoria is one of many moods and contrasts including different reactions to warm sunshine of early April. To young it's time to kick off shoes and shed winter jackets and greet passers-by with friendly smiles as a way of unconsciously expressing appreciation for returning warm weather. Elderly have quieter welcome. Theirs is inward warmth generated as they stroll through city parks or quietly meditate on the return of spring while resting on park benches.

Diphtheria Cases: 'Blame Them On the Parents'

Parents who won't have their children immunized are to blame for the relatively high levels of diphtheria in B.C. at the present time, says Greater Victoria senior health officer Dr. J. L. M. Whitbread.

He agreed Friday with a statement by Health Minister Dennis Cocke that diphtheria "is a potentially explosive hazard" in the light of four cases and 29 carriers identified so far this year in the province.

Whitbread said that between 80 and 90 per cent of children are protected by immunizations either before or during school years. A level above 70 per cent will prevent any chance of an epidemic, he added.

And if any cases do crop up, "it's the parents' fault for not insuring their children against the disease."

He said parental permission is required before all immunizations. If they are given without this approval the health board can be taken to court.

Diphtheria shots are given in the first year of life, at three years of age, and in Grades 1, 5 and 10, along with a number of other routine immunizations parents permitting.

All immunizations, except those against cholera, typhus and the plague, are given free of charge at any of the several health clinics throughout Greater Victoria, by appointment.

School children are immunized by public health nurses in their schools.

Cocke said Thursday that diphtheria re-appeared in B.C. in 1967 after a three-year absence and an increasing number of cases have been reported each year.

Head Injury In Collision

A 34-year-old Saanich man was taken to hospital sufferng a head cut Friday evening, after being involved in a three-car collision on the old Island Highway near the Pay-N-Save service station. Douglas Nurse of 977 McBriar was taken to Royal Jubilee Hospital where he was treated and released.

Young Reacts to Transit Brief:

Let Province Ask Regional Boards

If the provincial government wants regional boards involved in public transportation it will have to do the asking, says Capital Regional Board's transportation committee member Art Young.

Young, who is also mayor of Esquimalt, said the provincial government's announcement Friday that it is willing to underwrite 100 per cent of the capital cost of regional bus systems was "welcome news."

However, he added, he would like to see a ceiling established on the region's 50-per-cent share of total operating costs.

"I don't think we would want to enter an open-ended deal. Anything over and above a certain amount of operating costs should be picked up by the provincial government," Young said.

Municipal Affairs Minister James Lorimer said earlier that regional districts must soon assume financial responsibility for the operation of public transit systems.

Lorimer was commenting on a 13-page policy statement he released on the public transit, referring in particular to the Victoria and Vancouver areas.

The minister said he and his department had been meeting with Greater Vancouver and Greater Victoria regional boards and municipal councils to discuss "appropriate means for financing their share of the annual operating deficit of the bus systems."

He said the province's proposed plan was that the provincial government, and the regional districts involved, would share operating losses for bus systems on a 50-50 basis.

But if this amounted to more than a two-mill levy for any regional district, the province would pick up any extra deficit over the two-mill figure.

At the same time, the province would assume all capital costs for buses and transit systems. This had already begun with the province underwriting a $5 million investment in 99 new diesel buses, said Lorimer.

Asked what would be done if the regions didn't accept some sharing in bus losses, Lorimer said that still remained to be decided. But the districts would have to understand that part of the costs of bus service must be theirs just as cost of roads partially belong to local government.

To help the services, he said, the province was proposing the Vancouver and Victoria systems begin service in 1974 free of amortized debt charges. The province would simply provide money for this debt and then write it off.

He said it was easy to understand why the regional boards wouldn't want to become involved in transit costs, because they'd never had to pay anything in this regard before. However, transit systems were public services as were roads, and costs had to be shared in the same way.

Smallpox Hits London

Shots for U.K., That Is

Because of an outbreak of smallpox in London, England, travellers to the United Kingdom are required to have their vaccinations updated.

This does not apply to those planning a vacation in the U.S. as was incorrectly stated in the Colonist Friday morning because of a typographical error.

In London, a woman who contracted smallpox from a hospital worker died Friday night and became the first fatal victim of the outbreak that has caused the World Health Organization to declare London a smallpox zone, hospital officials said.

The woman, 29, and her husband, 34, caught the disease after visting the hospital ward of a 23-year-old woman laboratory technician who had come in contact with smallpox viruses while working on a WHO project.

The health department said the woman laboratory technician had been working at the London School of Hygiene and Tropical Medicine on a program to fight smallpox. She did not contract the disease, however.

Nature House Open House

Victoria Natural History Society is inviting members and visitors to an open house at the Nature House, Francis Park, from 2 to 4 p.m. today.

B.C. Refuses Indians' Request for Land Cash

By BARBARA McLINTOCK
Colonist Reporter

Haida Indians living on the Queen Charlotte Islands won't get getting any money from the provincial First Citizens Fund to buy land adjacent to their overcrowded peninsula reserve at Old Masset.

But there still may be a way that they will be able to obtain housing for their expanding population.

Provincial Secretary Ernest Hall said Friday that his Indian advisory councils had felt it would be unwise to use First Citizens Fund money to buy the land, 1,000 acres now owned by an absentee American landlord.

It was purely a federal function, he said, to provide enough land for adequate housing for reserve Indians, and the B.C. government had already begun pressuring the federal Indian affairs department to do something about the situation at Masset.

At the same time the provincial government was considering buying the land itself, probably for use as a land bank.

If that happened, some of the land or housing could be leased back to the Indian band to take care of its housing needs, said Hall. The rest could be used for housing for the town of New Masset.

The government would be talking to the landlord and the real estate company handling the sale of land to find out what prospective purchasers there were for it, and to express the government's possible interest.

At the end of the current legislative session Municipal Affairs James Lorimer, Resources Minister Robert Williams and Minister without Portfolio Frank Calder would travel to the Masset area to look at the land first hand and make a final decision on whether the province might purchase it.

The Masset band council came to Victoria Thursday to ask for help from the First Citizens Fund to buy the land, on which they have an option for $170,000 cash. The option expires today, however.

They had asked the federal government for mortgage money to buy the land, but had been turned down.

The band badly needs extra land to provide housing for some of its 800 members, 450 of them children. Its reserve is on a peninsula, surrounded on three sides by water with the only bordering parcel of land the one in question.

At the moment that parcel is undeveloped bushland, but it is considered prime commercial land, lying near both the reserve and the town itself.

Hall noted that the town itself was opposed to the purchase of the entire parcel of land by the Indians because that would hem the town in on another peninsula. As it was growing too, it didn't want that.

He noted that he didn't feel the relationships between the town and the band were as good as they might be. "In fact, I am almost tempted to call them unhealthy."

He hoped that when the ministers, and perhaps himself, visited the island community, they would study the whole situation and how it might be improved.

The government was intending to get into the housing business, and he felt this might be a good area to begin. But he emphasized that no concrete decisions had been taken, that these were all just steps the government was considering.

However, he was sharply critical of the federal Indian affairs department for not providing land for the band once the need had been clearly demonstrated.

"The band had demonstrated the need chapter and verse," he said.

The Indian advisory councils had recommended that the province put some pressure on Ottawa to get it to fulfill its responsibilities in that area, and "already all afternoon the phone lines between Calder's office and the federal office of Indians affairs in Ottawa have been humming."

It was possible, he said, that the band council had returned to Masset thinking they had "only empty promises," but in fact, they had made the government aware of an important problem, he concluded.

Mayor Leading Theatre Buff

Ham Comes Out in Lindsay

By JOHN BEAUFORT
Colonist-Copley Service

NEW YORK, N.Y. — Mayor John Lindsay once was asked what impels a man to become a trial lawyer.

"The ham in him," candidly replied the former trial lawyer and then congressman.

The ham in Mayor Lindsay came out most recently when he did a walk-on in the musical comedy, Seesaw. Lindsay's surprise Uris Theatre appearance, carefully rehearsed just before curtain time, centred around the fact that Ken Howard, the show's male star, looks extraordinarily like the mayor. Double takes were the order of the incident — with a delighted audience doing the biggest one of all when the two men encountered each other.

The impromptu episode ended when an unsuspecting "policeman" ordered the mayor to "move along," apologetically recognized his mistake, and fed Lindsay the cue for a graceful exit line: "You were only doing your job."

Two nights later, New York's leading official theatre buff stood on another stage, this time at the Imperial Theatre. He was there to receive a special Theatre Award '73 from the National Academy of the Living Theatre Foundation. The award cited Lindsay for "his unflagging interest in the Broadway theatre and his vigorous and staunch support of legislation in behalf of the theatre world community."

Although the Seesaw appearance marked Lindsay's Broadway debut, it did not initiate him into play-acting. Back in 1960, when he was still a congressman, he appeared Off Broadway and elsewhere in John Brown's Body, by Stephen Vincent Benet. His subsequent stage work included portraying the Narrator in Aaron Copland's A Lincoln Portrait, at Carnegie Hall, and a five-minute stint as master of ceremonies at the Hotel Plaza's plush Persian room. The weekly Variety reviewed him under Comedy.

Lindsay told a reporter that he had enjoyed doing the role in John Brown's Body as much as taking part in the civil-rights debate in Congress. He added: "If the voters throw me out in November, I know where I'm going — on stage."

Instead, he has managed to go on having a foot in both worlds. The erstwhile occasional prep-school and college actor, momentary song-and-dance man, very brief band-leader, and TV personality has simply added to his credits by becoming a stage celebrity. Although it is not generally known, he has just been made a life member of Actors Equity Association, the players' union.

As his Theatre Award '73 indicated, Lindsay has served the theatre and other performing arts in a variety of ways. In 1960, as a New York congressman, he sponsored a bill to abolish the then 10-per cent federal excise tax on theatre tickets. In 1962, in a Show magazine article, he argued for a federal advisory council on the arts. Since 1966, Lindsay programs have led to the first playhouse construction here in three decades and have created a favorable climate for filmmaking in New York.

While new theatre building is only one of the amenities growing from the mayor's long-range planning programs, it is naturally the one closest to the heart of the atrical community. The result so far: four new legitimate playhouses in the midtown area, with another to be announced shortly.

There also has been a perceptible stepping up of police and sanitation department efforts in the Broadway area, while some progress has been made in the fight against prostitution and the porno industry.

Howard, left, Michele Lee and Mayor Lindsay

In their roles as theatre fans, Mr. and Mrs. Lindsay are familiar figures at opening nights. They enjoy both drama and musical shows. Among the mayor's close theatre friends are Harold Prince, currently represented by the Tony ward-winning A Little Night Music, and Joseph Papp, whose Shakespeare Festival/ Public Theatre production of That Championship Season was voted best play.

With his mayoral term ending next Dec. 31, what about Lindsay's theatrical career? At the Uris Theatre, the mayor said he intended making no more such appearances because "I've got my hands full for the next nine months."

After that, he will, as the old-time actors used to say, be "at liberty." The smell of the greasepaint and the roar of the crowd must have taught him by now that honest-to-goodness hams don't fade away — they just go on making farewell appearances.

WANTED 400 Happy HONDA Riders

HONDA HONDA HONDA HONDA HONDA HONDA HONDA HONDA HONDA HONDA HONDA HONDA HONDA HONDA HONDA

$160,000 CHOICE!!

We need HAPPY HONDA riders to drive away the hundreds of gleaming new HONDAS that are just bursting the walls of our huge Warehouse Showroom. Only at WORLD of PLEASURE will you see so many HONDAS! We've got MINI-BIKES, SCRAMBLERS, TRAILSTERS, MOTOSPORTS and the big SUPER-SPORTS, in all different sizes and prices. See them, row after row of glittering machinery. The finest in great Japanese Craftsmanship.

IF YOU THINK THIS IS A LOT OF HONDAS . . . then check out our showroom . . . we're jammed almost to the ceilings with Beautiful HONDAS.

BE HONDA HAPPY!

Let yourself go in '73 and head for the open highway or that backwoods trail for a little adventure! It's easier than you thought to handle a HONDA. We take in cars, boats, used motorcycles, even furniture as a trade-in.

THE HONDA HELPERS

Will look after your CREDIT ARRANGEMENTS and in selecting the HONDA most suited to your needs and budget.. See: Greg Pearson, Dave Cook, Mac McIntyre, Marymae Billings, "Rebel", Lyle Shaw, Bob Barker, Willie Gellner, Kerry Greenwood.

HONDAS GALORE! You won't see this selection of new HONDAS anywhere else in Canada!

EXCLUSIVE ONE YEAR GUARANTEE

We want to look after you and your new HONDA, so we have our own Guarantee, that which will look after you long after our Competitors' guarantee signs off. That's important to give you PEACE of MIND!

B.C.'s LARGEST HONDA DEALER!

Formerly Pearson's

WORLD of PLEASURE

Happy HONDA WORLD Pleasure

HONDA Motorcycles • EZ LOADER Trailers • HARLEY DAVIDSON Golf Cars • SANGSTER Boats • YAMAHA Outboards • PRINCECRAFT Boats • BERKLEY Jets • CHRYSLER Outboards • ROADRUNNER Trailers • REINELL Boats • WAUKESHAW Inboard/Outboards • MARINE Brokerage • MERCRUISER Inboard/Outboard • Automobiles • VOLVO Inboard/Outboards • Marine Motor Service • Ski Boats • Parts Division • Used Boats • Marine Accessories • Used Motorcycles • Used Outboards.

386-8424 3388 DOUGLAS "Next to Red Lion" 382-2222 9-9, Sat. 'til 6

Train travel was never like this.

This is the life.
Take it when you can. Nice and easy and relaxed. Dayniters, our new overnight coach-type accommodation, with adjustable reclining seats; padded leg rests; retractable meal trays and many other features. All for just a few dollars more than the regular coach fare! On the Montreal/Vancouver Super Continental and the overnight Cavalier between Toronto and Montreal. This summer we'll also have them on our Maritime trains and on the Toronto/Vancouver Super Continental.

CN Trains. Big, Warm & Friendly. CN

dayniter

CAPITAL FENCING CENTRE

SHOP THURS., FRI. 9-9, DAILY 'TIL 5:30

THERE'S MORE FOR YOU DOWNTOWN

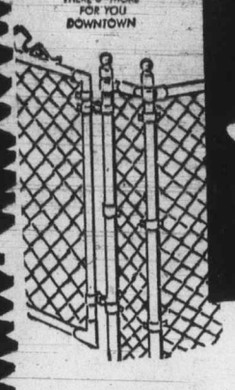

CHAIN LINK Fencing

Beautifies and offers protection for commercial and private properties. 2" non-climbable mesh in galvanized or green vinyl coated.

GREEN VINYL 50-Foot Rolls

36" x 2" Mesh. SALE 18.88
42" x 2" Mesh. SALE 22.88
48" x 2" Mesh. SALE 24.88

GALVANIZED

36" x 2" x 13 GA x 100 Ft., SALE 28.88
48" x 2" x 13 GA x 100 Ft., SALE 42.88
60" x 2" x 13 GA x 100 Ft., SALE 52.88
72" x 2" x 13 GA x 100 Ft., SALE 64.88

STOCK FENCE

Galvanized hog or stock fence for economical fencing of animals, acreage. FULL ROLLS ONLY. 20 Rods (330 feet) per roll.

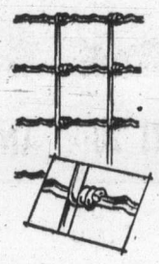

726/6 HOG FENCE— Reg. 39.95 Roll. SALE 34.88
832/6 HOG FENCE— Reg. 48.95 Roll. SALE 41.95
939/6 HOG FENCE— Reg. 54.95 Roll. SALE 46.95
845/12 STOCK FENCE— Reg. 39.95 Roll. SALE 34.88
740/22 STOCK FENCE— Reg. 37.00 Roll. SALE 32.88
948/16 STOCK FENCE— Reg. 49.95 Roll. SALE 42.88

PLUS A GOOD STOCK OF GALVANIZED STAPLES, POST HOLE AUGERS AND OTHER FENCING AIDS AT LOW, LOW PRICES!

BARBED WIRE

80 Rod rolls (1320 feet) 14½ gauge, 4-point by 6" barbed wire. An economical fencing for farms. Regular low price 15.95 per roll. SALE 13.88

LAWN FENCE

Green plastic coated, single loop, lawn fence for ornamental garden fences, etc.

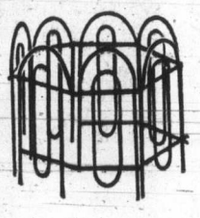

16" high x 25 feet. SALE, Roll 4.99
36" high x 100 feet. Reg. 39.95. SALE, Roll 32.88
42" high x 100 feet. Reg. 44.95. SALE, Roll 36.88
48" high x 100 feet. Reg. 52.95. SALE, Roll 42.88

BALL GLOVES

A great selection of ball gloves for the beginner to the pro, for softball, Little League, right up to the seniors. Genuine cowhide. Left or right hand in NATURAL TAN, BLUE, RED, etc. Gloves for fielders, first basemen and catchers. Regular from 5.95 to 19.95.

THIS WEEK 10% OFF

INCINERATORS

45 Gallon steel drum incinerators with punched holes for burning garden refuse, etc.

PICK UP YOURSELF 4.49 DELIVERED— 3-Mile Circle 4.99 2'x2' MESH SCREEN 2.25

FABRIC SAVINGS

PRINTED BANLON 48"
Soft banlon jersey with large prints for bright summer wear in dresses, tops and patio wear. Colorful prints in blue, mauve, green or brown. Regular 3.49 yard. SALE, yard 2.98

NYLON TERRY KNIT
Durable terry knits for play, sports and loungewear. Floral and abstract prints in delightful shades for spring and summer. Regular 4.95 yard. SALE, yard 3.95

FREE PARKING IN CAPITAL'S LARGE PARKING LOT

CAPITAL IRON & METALS LTD
1832 STORE STREET
385-9703

SUBURBANS

SUBURBAN

200 NEW CARS UNDER $4000.00 (EACH)

1973 FORD CORTINA L SERIES

FORD CORTINA — 2-DOOR SEDAN—Sunset red, 2000 c.c. motor, bucket seats, automatic transmission. TRADE AND TERMS Stock No. 3413 **$3000**

FORD CORTINA — 2-DOOR—2000 c.c. motor, bucket seats, 4-speed transmission. TRADE AND TERMS Stock No. 3120 **$2775**

FORD CORTINA — 2-DOOR SEDAN — Tawny, tan interior, 2,000 c.c. motor, 4-speed transmission. TRADE AND TERMS Stock No. 3320 **$2775**

FORD CORTINA — 2-DOOR SEDAN—Yellow, bucket seats, 4-speed standard transmission. TRADE AND TERMS Stock No. 3121 **$2775**

FORD CORTINA — FAMILY SEDAN—Onyx green exterior, black interior, 2000 c.c., 4-cylinder, bucket seats front, 4-speed transmission. TRADE AND TERMS Stock No. 3123 **$2891**

FORD CORTINA — FAMILY SEDAN — Uranium blue exterior, 2000 c.c., 4-cylinder, automatic transmission, bucket seats. TRADE AND TERMS Stock No. 3416 **$3119**

FORD CORTINA — FAMILY SEDAN — Sunset red exterior, 2000 c.c., 4-cylinder, automatic transmission, bucket seats. TRADE AND TERMS Stock No. 3413 **$3119**

FORD CORTINA — FAMILY SEDAN — Tapico yellow, 2000 c.c., 4-cylinder motor, 4-speed transmission, bucket seats. TRADE AND TERMS Stock No. 3144 **$2891**

FORD CORTINA — 2-DOOR GT MODEL —Onyx green, tachometer, 4-speed transmission, belted tires, bucket seats. TRADE AND TERMS Stock No. 3194 **$3200**

FORD CORTINA — 2-DOOR GT MODEL —Sunset red, tachometer, 4-speed transmission, belted tires, bucket seats. TRADE AND TERMS Stock No. 3143 **$3200**

Suburban guarantees that every car is exactly as advertised AND the manufacturer's price and specification sheet is attached to each vehicle.

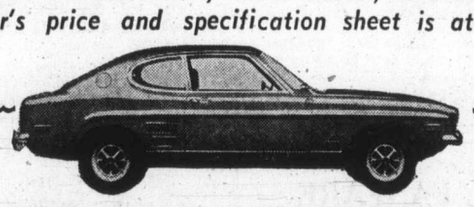

1973 FORD CAPRI 2000 AND 2600 SERIES

FORD CAPRI — 2000 c.c. 4-cylinder, custom radio, radial ply tires, reclining bucket seats. TRADE AND TERMS Stock No. 3154 **$3356.30**

FORD CAPRI — 2000 c.c. 4-cylinder, custom radio, decor group, reclining bucket seats. TRADE AND TERMS Stock No. 3136 **$3526.10**

FORD CAPRI — 2000 c.c. 4-cylinder, custom radio, sunroof, 4-speed transmission. TRADE AND TERMS Stock No. 3138 **$3608.15**

FORD CAPRI — Bright yellow, automatic, radio, decor group, sun-roof. TRADE AND TERMS Stock No. 3253 **$3848.50**

FORD CAPRI — Pearl grey, automatic, radio, 2000 c.c. 4-cylinder. TRADE AND TERMS Stock No. 3256 **$3581.50**

FORD CAPRI — 2600 c.c. V6 motor, automatic, reclining bucket seats, radial tires. TRADE AND TERMS Stock No. 3252 **$3780**

FORD CAPRI — 2600 c.c. V6 motor, radio, decor group, reclining bucket seats. TRADE AND TERMS Stock No. 3408 **$3764.10**

FORD CAPRI — 2600 c.c. V6 motor, radio, 4-speed transmission, reclining bucket seats. TRADE AND TERMS Stock No. 3403 **$3629.30**

FORD CAPRI — 2600 c.c. V6 motor, radio, decor group, sun-roof. TRADE AND TERMS Stock No. 3411 **$3896.50**

FORD CAPRI — 2600 c.c. V6 motor, 4-speed transmission, radial tires, reclining bucket seats. TRADE AND TERMS Stock No. 3257 **$3553**

Family Budget Terms with Ford Motor Credit. Sickness and accident insurance available on all budget payments for your protection.

1973 MERCURY COMETS, 2 and 4 DOORS

COMET — 2-DOOR SEDAN — 6 Cylinder 250 cu. in. Gold metallic. Value Option Package: White side wall tires; Convenience group; Rear window defogger; Deluxe wheel covers; Molding — bodyside protection. Select-shift transmission. TRADE AND TERMS Stock No. 3-399 **$3307**

COMET — 2-DOOR SEDAN — 6 Cylinder 250 cu. in. Green gold metallic. Value option package: White side wall tires, convenience group, rear window defogger, deluxe wheel covers. Select-shift transmission. Power steering. Bumper protection group. AM Radio. TRADE AND TERMS Stock No. 3-389 **$3437**

COMET — 2-DOOR SEDAN — 6 Cylinder, 250 cu. in. Bright Red. Value option package: White side wall tires, convenience group, rear window defogger, deluxe wheel covers. Deluxe interior protection. Select-shift transmission. TRADE AND TERMS Stock No. 3-400 **$3265**

COMET — 2-DOOR SEDAN — 6 Cylinder 250 cu. in. Bright Yellow. Value option package: White side wall tires, convenience group, rear window defogger, deluxe wheel covers. Select-shift transmission. TRADE AND TERMS Stock No. 3-401 **$3265**

COMET — 2-DOOR SEDAN — 6 Cylinder, 250 cu. in. Light yellow gold, white vinyl roof. Select-shift transmission. White side wall Radial tires. Power steering. Floor mounted selector transmission. Rear window defogger. AM Radio. TRADE AND TERMS Stock No. 3-258 **$3762**

COMET — 2-DOOR SEDAN — 302 cu. in. Light blue vinyl roof. Select-shift transmission. White side wall steel-belted radial tires. Power steering. Floor mounted selector transmission. Rear window defogger. AM Radio. TRADE AND TERMS Stock No. 3-365 **$3879**

COMET — 4-DOOR SEDAN — 302 cu. in. V8. Gold metallic glamour paint. Value option package: White side wall tires, convenience group, rear window defogger, deluxe wheel covers. Select-shift transmission. Power steering. Bumper protection group. AM Radio. Handling suspension package. TRADE AND TERMS Stock No. 3-385 **$3742**

COMET — 4-DOOR SEDAN — 302 cu. in. V8. Light yellow gold. Select-shift transmission. White side wall tires. Power steering. Bumper protection group. Rear window defogger. AM radio. Deluxe wheel covers. Handling suspension package. TRADE AND TERMS Stock No. 3-221 **$3694**

COMET — 2-DOOR SEDAN — 302 cu. in. V8. Medium brown metallic. Value option package: White side wall tires, convenience group, rear window defogger, deluxe wheel covers. Select-shift transmission. TRADE AND TERMS Stock No. 3-405 **$3369**

COMET — 4-DOOR SEDAN — 302 cu. in. V8. Gold metallic with white vinyl roof. Select-shift transmission. White side wall steel-belted radial tires. Power steering. Floor mounted selector transmission. Rear window defogger. AM Radio. TRADE AND TERMS Stock No. 3-342 **$3968**

SUBURBAN NORTH ON DOUGLAS

Ford MERCURY

WIDE OPEN TO 10 p.m. Mon. - Fri., Sat to 6 p.m.

DOUGLAS AT SAANICH ROAD 386-6131

"THE SMALL CARS!!" WITH BETTER IDEAS FROM FORD

A Frustrating Business

Hurricane Busting

By DAVID SALISBURY
Colonist-Monitor Service

Hurricane busting in the United States has broken stride.

After three frustrating years without an adequate hurricane to test, officials at the National Oceanic and Atmospheric Administration (NOAA) and the Office of Management and Budget have decided it is time to fall back and regroup.

This will allow program scientists to evaluate their experiments in hurricane modification, which have already shown some success, and to plan where to tackle the problem next. In doing so, they are taking a positive view of the recently announced cut in their program's funding.

For the next three years Project Stormfury, as the program is called, will be drastically cut back until the summer of 1976. Then a new assault will be mounted.

What sparked this decision was an announcement by the Department of Defence that they could no longer provide the project with air support unless they were reimbursed, explains Donald Moore, NOAA's assistant administrator for environmental modification.

Although there has been criticism from a number of sources about this decision, Moore feels that it was sound "regardless of the reasons." He explains that in return for the several years of economising Project Stormfury will get updated aircraft and new instrumentation.

Dr. R. Cecil Gentry, director of the National Hurricane Research Laboratory, states that naturally he was very concerned but "they have convinced me that they are not knocking Stormfury out."

For the last three years the "season of great storms" has been throwing the hurricane busters a set of curves. Not a single storm has strayed into their Atlantic test area that has met their criteria. To be considered for seeding, a storm must have a well-defined eye and be travelling away from areas of population.

"There should be one good storm a year — on the average," Gentry complains.

One real success scored by Stormfury was on Hurricane Debbie in 1969. By seeding the storm just outside the area of strongest wind, its winds were reduced by 31 per cent. The next day the winds increased again. In a second seeding the wind was again reduced, this time by 15 per cent.

"With three more experiments as successful as Debbie, I would not fight so hard against putting hurricane seeding on an operational basis," Gentry said.

As a result of storm inaction in the Atlantic, Gentry and his co-workers have turned their gaze to the stormy areas of the Pacific. During the last season there were five typhoons — the Pacific version of a hurricane — which would have been suitable for modification.

Even though the more dramatic aspects of Project Stormfury are being suspended, other, more routine but still vital work is being pushed forward. Besides attempting to lessen a hurricane's destructive force, Gentry's group is trying better to understand the processes that drive these vast storms.

memo to advertisers

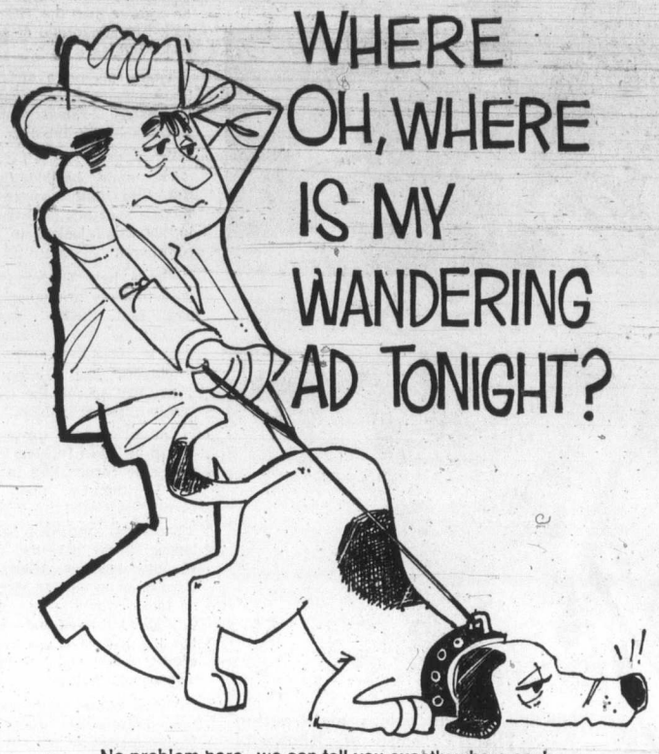

No problem here—we can tell you exactly where each copy of this paper is purchased. And our ABC audit report assures this paid circulation is all wool and a yard wide.

No need to wonder about the full measure we promise.

But, if you do, just ask for proof, verified by the Audit Bureau of Circulations.

VICTORIA'S DAILY NEWSPAPERS

The Audit Bureau of Circulations is a self-regulatory association of over 4,000 advertisers, advertising agencies, and publishers, and is recognized as a bureau of standards for the print media industry.

AUDITED PAID CIRCULATION ABC

DOMAN'S

280 BAY ST.

YOUR BUILDING SUPPLY CENTRE

ST. BERNADINE SCREEN BLOCKS 12"x12". EACH **55¢**

9x18 Patio Slabs ..... 55¢
12x24 Patio Slabs 1.10
20x20 Patio Slabs 1.40
24x24 Patio Slabs 2.10

CONCRETE BLOCK INCINERATORS **13.55 EACH**
Grille not included.

Benjamin Moore paints ARE BEST!

SPRING SALE
Of PAINTS and ACCESSORIES
From Friday, April 6th to Thursday, April 12th
PAINTS, BRUSHES, STAINS, PAINT THINNERS, ROLLERS, etc.
ALL REDUCED

let's build a **FENCE**

CEDAR BOARDS
ECO GRADE
10 Pieces to Bundle

1" x 4" x 6'	2.35
1" x 4" x 8'	3.25
1" x 4" x 10'	3.99
1" x 6" x 6'	4.25
1" x 6" x 8'	5.50
1" x 12" x 6'	8.25

BUNDLES ONLY

4x4 CEDAR POSTS
5' LONG, S4S
1.50 Each

Handyman LUMBER

1 x 3 x 6'	Each 30¢
1 x 4 x 6'	Each 40¢
1 x 6 x 6'	Each 52¢
2 x 3 x 6'	Each 49¢
2 x 4 x 6'	Each 69¢

SUBURBAN SIDINGS
1½x10" Forest, L. Ft. 12¢
1x10" Channel Random Lengths, L. Ft. ..... 13¢

CAPE COD CHAIRS

Bundled. Ready for assembly.
These are in short supply so BUY NOW! **4.85 EACH**

BEAUTIFY and PROTECT YOUR HOME WITH **MOORWOOD STAIN**

8.95 GALLON

ROSE TRELLIS
Fan Type **1.59 EACH**
6' x 2' Square **1.69 EACH**

SAVINGS, SELECTION, SERVICE and SMILES ALL AT DOMAN'S

HANGING BASKETS
Now is the time to plant.

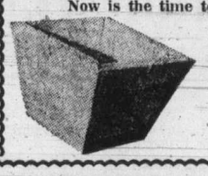

1.49 EACH

OPEN YOUR HANDYMAN ACCOUNT TODAY

DOMAN'S 280 BAY STREET Just Over Point Ellice Bridge 386-2151

Claremont Still No. 1 In High School Rugby

By STAN COOPER

Halfway through the second half, Friday night, the familiar chant of "We're Number One" rolled around Royal Athletic Park.

The cheers came from the legions of Claremont supporters gathered to see their Spartans win the Victoria high school rugby championship for the fifth straight year.

The din was deafening at the final whistle, when Spartans fans streamed onto the field to congratulate their players after a well-deserved 16-3 victory over Victoria High Titans.

Students and former Claremont players mobbed captain Mike Puckett when he accepted the Howard Russel Cup, emblematic of supremacy in the annual event.

Spartans deserved the post-game adulation as they played a much more aggressive game than the Titans and took full advantage of scoring opportunities.

Titans played a strong defensive game but appeared to be beaten in the scrums and lineouts by the hustling Claremont crew.

The clubs battled through the first half scoreless although Spartans held the edge in play and looked to be in command.

Titans held Claremont out until midway through the second half, when Spartans struck for two lightning-fast tries to break the game open.

Wingers Dan Rafter and Tom Card scored the tries in vastly different fashion.

Rafter burst through a crowd of Titan tacklers at the near-side corner flag to score at 18 minutes and Dave Chambers booted the convert.

Spartans controlled the following three lineouts and a snappy passing play sent Card over on the far side with no tacklers within five yards. Chambers missed the convert but the 10-0 edge sparked the crowd of 659 and the victory was almost assured.

Titans came back and got their only points when Tony Flynn booted a penalty goal from 20 yards in the 23rd minute.

The Victoria squad had perhaps their best two opportunities in the next few minutes and forced scrums at the five-yard line.

But Spartans cooly cleared the ball on both occasions and the Titan attack faded.

The final points came with only seconds remaining when prop-forward Chris Neal gathered in a loose ball near the Titan goalline and broke through for a try.

Chambers was again good on the convert attempt and the kick concluded the action.

The result gave Spartans the Island's No. 1 seeding in next weekend's provincial championship here. Titans, who finished second to Spartans in league play are the second Island seeds in the 12-team tournament.

Spartans lost break-forward Brad Waugh in the first half with a bruised ankle but coach Ed Kubeck said he should be in shape for the B.C. finals.

"Winning that championship next weekend would be a great way to end a great season," Kubeck said while acknowledging the congratulations.

CLAREMONT — Chris Neal, Hugh O'Reilly, Dave Neufeldt, Tom Elwell, Dave Chambers, Mike Puckett, Brad Waugh, Sandy McHattie, Dave Newton, Bruce Graham, Dave Robbins, Earl Sandwith, Tom Card, Dan Rafter, Wade Yearwood. Reserves — Darryl Schumaker, Mike Bernard, Rob Taylor, Rob Currie, Mark Ruthven, Mike Costello.

VICTORIA — Brad Laroy, Roger Allen, Don Mouner, Doug Carruthers, Vanni Barbon, Richard O'Grady, Craig Norris-Jones, Mike Reid, Dan St Pierre, Eddie Chiu, Tony Flynn, Bernie Crump, Randy Belber, Ron Songhurst, Les Wong. Reserves — Ian Smith, Ken Wilson, Wes Harcourt, Chris White, Larry Pfister, George Gollmer, Drew Schamehorn.

Referee — Jim Hayton.

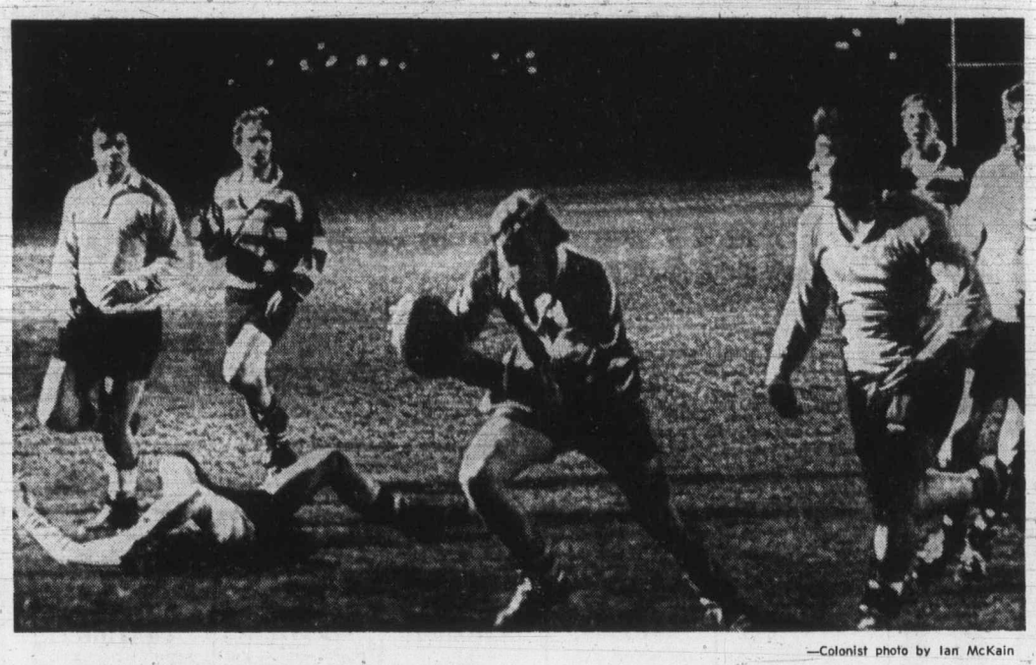

—Colonist photo by Ian McKain

CHARGING OVER FOR THE FINAL POINTS, Chris Neal of Claremont puts the finishing touches to the Spartans' fifth consecutive Victoria high school rugby championship Friday night. Spartans trimmed Victoria High Titans, 16-3, before 659 fans at Royal Athletic Park. Others pictured are, from left: Tony Flynn (Titans), Mike Puckett (Spartans), Ed Chiu (Titans), Dave Neufeld (Spartans) and refree Jim Hayton.

JOY AND DEJECTION show as Bobby Hull (facing camera) and Chris Bordeleau celebrate Hull's second goal during Friday night action while Dick Paradise of Minnesota Fighting Saints kneels in dejection.

Hull Leads His Jets To Win Over Saints

WINNIPEG — Coach Bobby Hull scored twice to lead Winnipeg Jets to victory in their World Hockey Association quarter-final opener against Minnesota Fighting Saints.

Hull scored the first two Jet goals in a 3-1 victory before 7354 fans in a dull game which started the best-of-seven series.

Chris Bordeleau and Norm Beaudin, Hull's linemates who drew assists on the first two goals, combined for Winnipeg's insurance goal late in the final period with Bordleau firing the puck behind goalkeeper Jack McCartan.

Mike Antonovich scored for Saints, tying the score at 7:09 of the second period when he finished off a three-on-one break by beating Jets' Ernie Wakely with a slapshot.

Hull opened the scoring at 6:37 of the first period, beating McCarten cleanly on the stick side with a low shot after Bordeleau and Beaudin had just missed good scoring chances.

Hull got what proved to be the winner midway through the second period when his lightening-quick shot from about five feet out surprised McCarten. A loose puck was picked up behind the net by Bordeleau, who slipped it in front.

Blades Top Rivals In Series Opener

SASKATOON — Saskatoon Blades pulled away in the last two periods Friday night in the first game of their Western Canada Hockey League semi-final series against Flin Flon Bombers.

Blades scored twice in the second period and got three more goals in the final period to post a 6-1 win over the Bombers to draw first blood in their best-of-seven series.

Second game is scheduled here Sunday afternoon and the third and fourth games will be played next Friday and Sunday in Flin Flon.

Bob Bourne scored twice for the winners. Bill Laing, Russ Walker, Dave Lewis and Pat Rooney were the other Saskatoon scorers.

Blaine Stoughton's first-period shot was the only miscue by Blades' goalkeeper Ed Humphreys, who finished with 21 saves. Bombers' Harvey Stewart was outstanding in a losing cause, blocking 29 shots, many from point-blank range.

Cunningham Tops In Scoring Race

Jim Cunningham of YMCA won the scoring champion in the Victoria Senior "B" Men's Basketball League.

Cunningham had 306 points in 20 games, beating runner-up Jim McKay of league-and-playoff-champion London Boxing Club by 42 points. Cunningham's teammate, Garry Woodburn, finished in third place with 258 points.

The best per-game average was turned in by Restoration Services' Tom Hatcher, who had 112 points in five games for a 22.4 mark. Close behind was Hatcher's teammate Mike Taaffe, who finished sixth in the scoring race with 201 points from nine games for a 22.3 average.

Top scorers:

	P	Pts.	Ave.
J. Cunningham, YMCA	20	306	15.3
Jim McKay, LBC	19	264	13.9
G. Woodburn, YMCA	21	258	12.3
Bob Hucul, Htl Dgls	19	227	11.9
Duff McCaghey, LBC	18	223	12.4
Mike Taaffe, Rest Serv	9	201	22.3
Sid Chow, LBC	18	198	11.0
D. Wirtanen, Htl Dgls	20	194	9.7
John Hart, Rest Serv	11	174	15.8
Brian Craig, Rest Serv	12	169	14.1
Dave Crawley, YMCA	17	169	13.9
Jack Robinson, LBC	12	167	13.9
Garry Andrews, YMCA	20	166	8.3
D. Horwood, Htl Dgls	17	154	9.1
Bruce Valior, Htl Dgls	17	143	8.4
Ed Steel, Rest Serv	13	135	10.3
Rich Connolly, LBC	19	126	6.6
Robin Allen, YMCA	16	125	7.8
Wayne Allen, YMCA	11	123	11.2
Jack Lusk, Htl Dgls	13	123	9.5
Al Martyn, Rest Serv	18	113	6.3
T. Hatcher, Rest Serv	5	112	22.4
Bill Spotswood, YMCA	11	110	10.0
Loris Corletto, LBC	17	101	5.9
P. Drummond, YMCA	18	98	5.4
Dave Price, Rest Serv	17	96	5.6
Bill Hinsley, LBC	20	84	4.2
Al Huddleston, Htl Dgls	20	81	4.0
Alfred Hass, LBC	17	80	4.7
Leon Mitchell, Htl Dgls	9	78	8.7

Hockey Scores

B.C. Junior
Chilliwack 5, Penticton 1.
(Chilliwack leads best-of-seven final, 3-1.)

American League
Nova Scotia 5, Providence 1.
(Nova Scotia leads best-of-seven quarter-final, 2-0.)
Hershey 3, Virginia 2.
(Hershey leads best-of-seven quarter-final, 1-0.)

Ontario Junior
Ottawa 5, Toronto 5.
(First game of best-of-seven semi-final.)

Quebec Junior
Cornwall 15, Sorel 5.
(Cornwall leads best-of-seven quarter-final, 2-1.)
Quebec 7, Sherbrooke 6.
(Quebec leads best-of-seven quarter-final, 3-0.)

Western League
Seattle 4, Salt Lake 2.
Denver 8, Portland 3.
Phoenix 4, San Diego 0.

B.C. Junior B
Norwest Caps 8, Cranbrook 3.
(Caps lead the best-of-three finals 1-0.)

Western Intermediate
Prince George 5, Grande Prairie 3.
(Prince George leads best-of-five semi-final, 1-0).

Western International
Spokane 9, Trail 4.
(Spokane wins best-of-seven final, 4-1.)

The Original Knight
SOLUNAR TABLES
When To Fish Or Hunt

According to the Solunar Tables calculated for this area, the best times for hunting and fishing today and tomorrow will be as follows (Times shown are Pacific Standard Time):

TODAY			
A.M.		P.M.	
Minor	Major	Minor	Major
8:00	2:20	8:30	2:50
TOMORROW			
9:05	3:25	9:35	3:55

Major solunar periods, lasting 1½ to 2 hours, dark type.
Minor periods, shorter in duration, light type.

American League Openers Little Affected by New Rule

Designated hitters didn't make that much of an impact Friday when the major-league baseball season opened on four American League fronts.

In two of the three games which produced the most hitting and scoring, the 15-5 rout of New York Yankees by Boston Red Sox and the 10-0 conquest of Milwaukee Brewers by Baltimore Orioles, the players selected to bat for the pitchers had little effect on the scoring.

Ron Blomberg of the Yankees was the first designated hitter to come to the plate, and he drew a first-inning base on balls which forced in a run and helped his club get off to a 3-0 start.

But that was about it in this game for the fellows who will have a DH after their names in the box score. Blomberg subsequently got an infield hit and flew out while Orlando Ctpeda of the Red Sox was a complete flop.

Signed as soon as the American League adopted the new rule, Cepeda was blanked in six trips, the only member of his club not to contribute to the 20-hit attack.

Carlton Fisk, the 1972 rookie of the year, youngster Doug Griffin and veterans Rico Petrocelli and Tommy Harper made a designated hitter unnecessary this time. Fisk, connecting for the first grand slam of his career, batted in six runs with two homers. Griffin had four successive hits, and Petrocelli and Harper both hit safely three times.

It was somewhat the same in Baltimore although the Orioles DH, Terry Crowley, connected safely twice in four trips. However, Milwaukee's Ollie Brown went 0 for 3 and Crowley's effort was overshadowed by the slugging of Brooks Robinson and Don Baylor.

Robinson hit two home runs, one with two men on the bags, while Baylor hit a home runs, two doubles and a triple and drove in three runs.

It was more than enough for southpaw Dave McNally, who was 13-17 last season but indicated he had regained the form which produced four successive 20-win seasons before that.

McNally allowed but three hits, and retired 12 consecutive batters in one stretch as he eased to his 26th career shutout.

What impact was made by the designated hitter was caused by Tony Oliva, former league batting champion who got into only 10 games last season because of knee problems.

Oliva became the first DH to hit a home run, connecting on the first pitch served him by Catfish Hunter. The clout came with Rod Carew on base and gave Minnesota Twins a 3-0 start.

They went on to hand the defending-champion Oakland Athletics an 8-3 setback with Oliva driving in a third run when he hit a fourth-inning single.

California Angels, who could be a factor in the Western Division race, got started by scoring a 3-2 decision over Kansas City Royals in the other game.

Hard-throwing Nolan Ryan, who led the major leagues last season with 329 strikeouts (in 284 innings), began defence of that honor by whiffing 12 in his solid six-hitter.

Frank Robinson marked his return to the American League by hitting the first pitch delivered to him for a home run. The Angels added two runs in the third inning and Ryan took his 3-0 lead into the eighth inning, then slipped only momentarily as Royals were stopped when they got to hoping distance.

★ ★ ★

New York 301 010 000— 5 8 2
Boston 143 403 00x—15 20 0
Stottlemyre 0-1, McDaniel (3), Cox (6) and Munson; Tiant 1-0 and Fisk. Home runs: New York — Nettels (1st). Boston—Yastrzemski (1st), Fisk (1st and 2nd).

Milwaukee 301 010 000— 5 8 2
Baltimore 401 012 20x—10 13 2
Colborn 0-1, Champion (6), Ryerson (7) and Rodrigues; McNally 1-0, and Williams. Home runs: Baltimore — Robinson (1st and 2nd), Baylor (1st).

Minnesota 320 101 001— 8 13 2
Oakland 000 300 000— 3 10 3
Blyleven 1-0 and Mitterwald; Hunter 0-1, Fingers (7) and Fosse. Home runs: Minnesota — Oliva, (1st), Holt (1st), Hisle (1st).

Kansas City 000 000 020— 2 6 0
California 012 000 00x— 3 8 1
Busby 0-1, Burgmeier (8) and May. Taylor (8); Ryan 1-0 and Stephenson. Home runs: California — Robinson. (1st).

FANFARE By Walt Ditzen

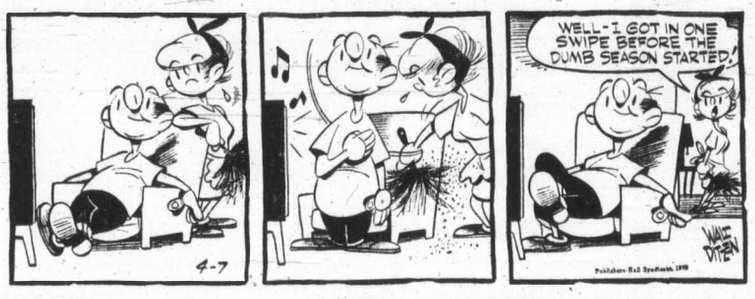

Pirates Stage Late Rally To Topple Cards, Gibson

Pittsburgh Pirates rewarded a record crowd at Three Rivers Stadium with a thrilling victory Friday in a National League baseball opener.

Pirates, who were playing before 51,695 fans, scored five runs in the eighth inning to top St. Louis Cardinals, 7-5.

Cards' ace Bob Gibson was coasting along with a four-hitter and leading by 5-2 when the Pirates came to bat in the eight.

Manny Sanguillen and Al Oliver cracked one-out singles and after Willie Stargell drew a base on balls, Diego Segui relieved Gibson.

Bob Robertson struck out but Richie Hebner, who had homered earlier, blooped a double, making the score 5-4.

Gene Clines batted for reliever Jim Rooker and slammed a triple, scoring Stargell and Hebner. An error by rookie Ray Busse gave the Pirates another run before the inning was over.

Three of the other four games played Friday were also decided in the late innings.

In Chicago, the Cubs scored the tying and winning runs on bases-loaded free passes in the ninth inning to edge the Montreal Expos, 3-2.

Expo-relief ace Mike Marshall gave up a base on balls to Randy Hundley for the 2-2 run and, after retiring the next two batters, put Rick Monday on base after running the count to 3 and 2.

In San Diego Leron Lee drove in the winning run for the Padres, who scored three runs in the eighth inning to post a 4-2 win over Los Angeles Dodgers.

Lee had tied the game with a sixth-inning double.

In Houston, Cesar Cedeno slammed a run-scoring double in the 13th inning to snap a 1-1 tie with the Atlanta Braves.

And in New York, Steve Carlton and Tom Seaver engaged in a pitching duel before the Mets scored a 3-0 win over the visiting Philadelphia Phillies.

★ ★ ★

St. Louis 032 000 000— 5 7 2
Pittsburgh 000 001 15x— 7 8 0
Gibson, Segui 0-1 (8) and Simmons; Blass, Walker (6), Rooker 1-0 (8), Hernandez (9) and May. Home run: Pittsburgh — Hebner (1st).

Philadelphia 000 000 000— 0 5 0
New York 000 200 10x— 3 5 0
Carlton 0-1, Wilson (8) and Ryan; Seaver 1-0, McGraw (8) and Dyer. Home runs: New York — Jones (1st and 2nd).

Montreal 200 000 000— 2 6 2
Chicago 100 000 002— 3 5 2
Torrez 0-1 and Boccabella; Jenkins, Locker 1-0 (9) and Hundley.

Los Angeles 000 010 001— 2 8 2
San Diego 000 001 03x— 4 9 2
Sutton 0-1, Culver (8) and Ferguson; Kirby 1-0, Romo (9) and Davis. Home runs: Los Angeles — Ferguson.

Atlanta 000 010 000 000 0— 1 12 0
Houston 000 001 000 000 1— 2 9 0
Gentry, Harrison (8), Upshaw 0-1 (13) and Oates; Roberts, Ray (10), Crawford (12), Gladding 1-0 (12), York (13) and Edwards. Home runs: Atlanta — Johnson; Houston — Helms.

Pro Basketball

NBA
Baltimore 97, New York 89.
(New York leads best-of-seven first-round series, 3-1.)
Atlanta 118, Boston 105.
(Boston leads best-of-seven first-round series, 2-1.)
Chicago 96, Los Angles 86.
(Los Angeles leads best-of-seven semi-final, 2-1.)

PACIFIC COAST LEAGUE SOCCER
TODAY, 2 P.M.
Royal Athletic Park
VIC WEST UNITED
vs.
NORTH SHORE UNITED
General Admission $1.50
O.A.P. and Children 75¢
(Under 12 Free)

RUGBY
Final, McKechnie Cup
CRIMSON TIDE
vs.
U.B.C.
Macdonald Park
2:30 p.m. April 7th
Adults: $2.00
O.A.P., Associate Members and Students $1.00
No Charge Under 12 years.

GRAND OPENING
WESTERN SPEEDWAY'S
20th SEASON
SUNDAY
TIME TRIALS 1 P.M.
Racing Action 2 P.M.
★ SUPER STOCKS
★ STOCK CARS
Adults: $2.50 Students and O.A.P. $1.75
Children: 6 - 12, 50¢
WESTERN SPEEDWAY

Junior Baseball Plans Progress

Charlie Leonard hasn't received official word yet, but he's going ahead with preparations to field a Victoria club in the Pacific Coast Junior Baseball League this season.

Leonard, president of the league for the last three years although there hasn't been a team on the Island, got verbal approval about two weeks ago and paid the $250 entry fee.

Official notification is expected soon and Leonard will proceed with organizational plans which include a meeting Sunday at Ingraham Hotel starting at 2 p.m. for all interested players and officials.

The team, sponsored by Leonard, who will also be the general manager, will be called Victoria Skyline Islanders and players must be under the age of 21 on Jan. 1, 1973.

There are four Mainland clubs in the league — North Shore, Vancouver, New Westminster and Surrey. Everett, which was a league member last season, has dropped out.

Each team will play a 32-game schedule, 16 at home and 16 away. The majority of the games will be played as weekend doubleheaders. The Victoria team will play most of its home games at Royal Athletic Park with some games scheduled for Topaz Park.

Victoria's opener is slated for May 6 against Vancouver at Topaz Park.

A major reason Leonard organized the franchise is that a team must be affiliated with a junior league in order to be eligible for the Canada Summer Games which will be held in the Burnaby-New Westminster area in August.

"Tha's my main objective," Leonard stated. "To get some of these kids in the Games."

One of Leonard's first priorities is to find a coach and manager. Equipment for the team has been ordered and is expected shortly.

Brewe

Plan
Defi

The great expe
ended. The ma
Bruins engaged 1
season to bolster
Hockey League pl
has been benched.
Boston coach B
said Friday tha
Plante, 44-year-old

Phil

S

RUG
11:30 a.m.
Northwest Colle
ence Division II,
Victoria Norsen
versity of Orego
nial Stadium.
12 noon — V
Division II, Nan
Saxons, UVic Fi
1:00 p.m.
Northwest Colle
ence Division I,
vs. University
Centennial Stadi
1:00 — Victor
sion II, Castaw
Bay Athletic Ass
donald Park; C
derers vs. Sa
Lambrick Park.

No I
Lost

No Vancouve
horses were k
day night's bar
downe Park in
Eleven horse
the blaze,
through the v
crete structure
Richmond fi
Byrne said th
fire was unk
that other fire
had been caus
ed hotplates.
Stable watch
Bruce, 42, was
condition Frid
trampled by h
escape from th
Approximate
were kept in
least 200 wer
cause of fears
spread to adjoi
Although clo

MOO
N
Also unde
THE SP
BAY.
EVE

Masters Golf Lead Shared By Brewer and Three Others

Brewer

AUGUSTA, Ga. (AP) — Gay Brewer, who lay near death during this tournament a year ago, swept into a four-way tie for the second-round lead in the Masters gold tournament Friday.

Favored Jack Nicklaus was the victim of a stunning collapse.

Brewer, 41-year-old veteran of 18 years of the pro tour, dominated the par five holes — he played those four holes five under par — as he churned home with a six-under-par 66.

That gave him a 36-hole total of 141-three under par on the 6980-yard Augusta National Golf Club course — and a tie for the top spot with longshot Bob Dickson, first-round leader Tommy Aaron and J. C. Snead, 31-year-old nephew of Sam Snead.

Amateur Gary Cowan of Kitchener, Ont., who shot a 74 Thursday, had a 78 in the second round for a total of 152 to miss the cutoff by one stroke. George Knudson of Toronto had a 36-hole total of 156 which included rounds of 79-77.

Snead and Dickson matched 71s in the mild, overcast, weather and Aaron had to rally to salvage a 73 and a share of the top spot after his bogey-bogey start.

Chi Chi Rodriguez, the little Puerto Rican who won last week at Greensboro, chipped in on his last two holes for a 70 and 142. He needed only 22 strokes on the greens in the best putting round of his lengthy career.

Nicklaus, meanwhile, lost five strokes to par over a stretch of four holes, blew to a 77, his worst round of the year, and was five strokes off the lead in this event he was expected to win for the fifth time.

"I just lost confidence in my putter," Nicklaus said after posting his 146 total. "It happens a lot and today it happened to me."

"I don't think I played all that badly. It was just the putting."

Grier Jones veteran Bob Goalby, Peter Oosterhuis of England; Jumbo Ozaki, the former Japanese baseball player who was tied for second with Nicklaus at the end of the first day's play, were in a group at 143. Goalby and Oosterhuis matched 70s, Jones had a 72 and Ozaki a 74.

Arnold Palmer rallie from an opening 77 to a 72 and survived the cut for the final two rounds at 149. He was tied with British Open champ Lee Trevino who was fussing and fuming after a 75.

Billy Casper and Australian Bruce Crampton, a two-time winner this season were well back in the field at 148. Casper had a 73 and Crampton another 74.

Tony Jacklin of England, a former American and British Open titleholder, headed the list that missed the cut. He was at 152.

Others included Julius Boros, Doug Sanders, Mike Hill and Buddy Allin.

Brewer, who won this tournament in 1967, was in hospital in serious condition during the 1972 playing of the classic. He had a perforated ulcer, required eight transfusions and at one time doctors feared for his life.

Winner of 120 tour titles, Brewer came back to score his best season ever in the remainder of that year. He won more than $84,000 in official money, collected the Canadian Open championship and late in the seasn won an additional $60,000 with a victory in the rich Pacific Masters in Japan.

He's played extremely strongly this year. He hasn't won, but was second in one tournament, fourth in three others and has been in position to win at least five times.

"I'm playing better because I'm healthy," Brewer said.

"Actually, it may be a blessing that it kicked up on me last year," he said of the ulcer. "I knew something was wrong but you know how people are — I was afraid to find out just what it was."

Since then he's put on 30 pounds, gone on a diet and won in excess of $200,000.

★ ★ ★

Tommy Aaron	68-73—141
J. C. Snead	70-71—141
Bob Dickson	70-71—141
Gay Brewer	75-66—141
Chi Chi Rodriguez	72-70—142
Bob Goalby	73-70—143
Peter Oosterhuis	73-70—143
Masahi Ozaki	69-74—143
Grier Jones	71-72—143
Bob Charles	74-70—144
Mason Rudolph	72-72—144
Johnny Miller	75-69—144
Jim Jamieson	73-71—144
Gardner Dickinson	74-70—144
a-Martin West	75-69—144
a-Ben Crenshaw	73-72—145
Bruce Devlin	73-72—145
Kermit Zarley	74-71—145
Steve Melnyk	72-74—146
Jack Nicklaus	69-77—146
Dave Stockton	72-74—146
Hubert Green	72-74—146
Phil Rodgers	71-75—146
Lu Liang-Huan	74-72—146
David Graham	72-74—146
Don January	75-71—146
Jim Colbert	74-72—146

a—amateur

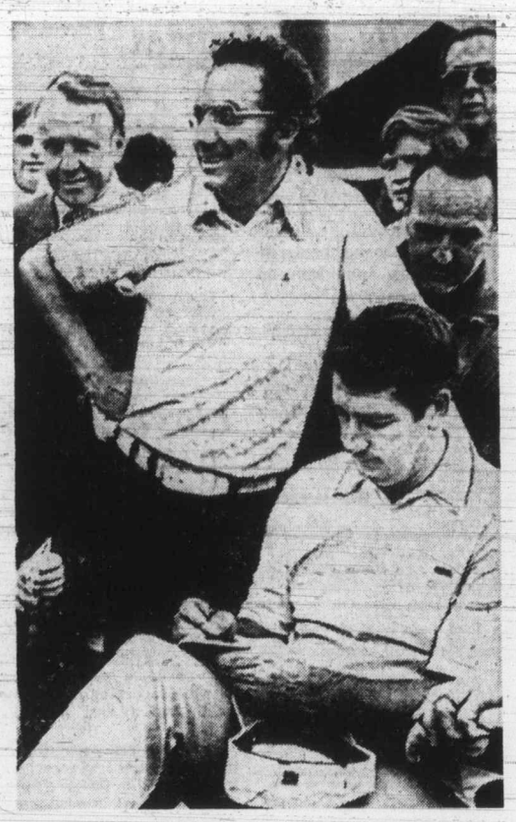

J. C. Snead (sitting) with Tom Aaron

Plante and Esposito Definitely Sidelined

The great experiment has ended. The man Boston Bruins engaged late in the season to bolster its National Hockey League playoff hopes has been benched.

Boston coach Bep Guidolin said Friday that Jacques Plante, 44-year-old goaltender obtained in a late-season trade from Toronto Maple Leafs, would not be dressed for the next two games of Boston's best-of-seven quarter-final playoff round at New York.

Instead, said Guidolin, veteran Ed Johnston and Ross Brookes, 35-year-old rookie who ran up an impressive 14-game unbeaten streak during the season, would play at New York tonight and Sunday.

He wouldn't identify which of his two regulars during the season would go in tonight's game, but Johnson — reported to be going to Toronto at the end of the current season to complete part of the Plante trade — said following a morning workout that he had been assigned.

"As far as I know, I'll be going tonight and Brooksie Sunday, at least that's what the coach told us," Johnston said as the team departed for New York.

The Bruins, even-money favorites to take their second straight Stanley Cup championship before the playoffs started, now have the unenviable task of coming back from two losses at Boston without Phil Esposito, the league's scoring champion three of the last four years.

Tonight's game between Montreal and Buffalo will be telecast on Channels 2 and 6 starting at 5.

Esposito said Friday night he expects to undergo surgery today for the repair of torn cartilage in his right knee.

"They're going to take me into the operating room, put me under anesthesia and test the knee while I'm asleep," he said. "If the doctor feels I need surgery, he's going to do it right away."

Esposito, the NHL scoring champion in four of the last five years, was injured when checked by the Rangers' Ron Harris midway through the third period. The Boston centre called it "a clean check."

Esposito said that Dr. Carter Rowe, an orthopedic surgeon who operated on the Bruins' Bobby Orr last year, has assured him that "It's 99 per cent sure the knee will be as good as before."

Esposito said that if surgery is necessary he will be in a leg cast up to his hip for about eight weeks. Even if surgery is not necessary, he said, he will be in a similar cast for six weeks.

Harris made his low body check on Esposito while the Bruins centre was trying to move the puck through two defenders toward the goal.

While the Bruins were in the process of straightening out what they believed to be the root of their problems in the series by benching Plante, New York got the news at home that goaltender Ed Giacomin was medically fit to play on the weekend.

Giacomin, who sparkled in the 6-2 win Wednesday and was performing solidly again Thursday, was felled late in the second period during a jam-up around the New York net.

Boston winger Ken Hodge was upended in the crease by two New York defenders and came down on Giacomin who was in a crouch.

"Hodge landed with all of his weight directly on top of my head," said the veteran goaltender. "I think I pinched a nerve. The burning began right away."

—AP

Phil Esposito ponders injury

Homer Misses Cut With Shocking 88

AUGUSTA, Ga (AP) — British bookies could heave a sigh of relief Friday. Nobody collected on the 5000-1 shot, Trevor Homer, in the Masters golf tournament.

Homer, quoted by Ladbrooke's of London as 5000-1 to win, 500-1 to make the cut and 50-1 to place in the top 24, skidded to a second-round 88 for a 36-hole score of 169 which left him the second highest scorer in the field of 82 and out of the tournament.

Veteran Gene Sarazen shot 88-86—174. He is 71 years old.

Homer, 29, took a 10 on the 13th hole.

"Shocking," said the 29-year-old British Amateur champion.

Cambridge Favored

LONDON (AP) — American stroke Dave Sawyier towered over his Oxford University crewmates and said the only way they could beat Cambridge in the traditional varsity boat race today is "by an act of God."

Sawyier, former Harvard rowing captain from Chicago may be over-pessimistic.

Oxford, underdog all along, has come alive just at the right moment and some experts think it could upset the more experienced Cambridge eight on the Thames River.

Cambridge has won the race over the 4¼-mile S-shaped course for the last five years.

But Oxford, under the leadership of 22-year-old Sawyier, has been improving with every day of practice while Cambridge ran into problems. Two members of the Cambridge crew have only just returned after illness.

There have been plenty of surprises in the race, first rowed in 1829. Cambridge has won 66 times and Oxford 51.

Poland Remains Winless

MOSCOW (AP) — West Germany battled Friday night to its first victory of the world hockey championship by defeating Poland, 4-2.

It was the Polish squad's fifth straight defeat and left them in the cellar of the six-team tournament for the 1973 crown.

The West Germans now have a 1-4 record.

There were no other games Friday, but the Soviet Union and Sweden, both with 4-0 records and a share of first place, clash today.

Sport Today

RUGBY

11:30 a.m. — Pacific Northwest Collegiate Conference Division II, University of Victoria Norsemen vs. University of Oregon II, Centennial Stadium.

12 noon — Victoria Union Division II, Nanaimo vs. UVic Saxons, UVic Field.

1:00 p.m. — Pacific Northwest Collegiate Conference Division I, UVic Vikings vs. University of Oregon I, Centennial Stadium.

1:00 — Victoria Union Division II, Castaways vs. James Bay Athletic Association, Macdonald Park; Oak Bay Wanderers vs. Saanich Velox, Lambrick Park.

2:30 — Victoria Union Division II, Royal Roads at Cowichan.

3:00 — McKechnie Cup final, Victoria Crimson Tide vs. University of British Columbia Thunderbirds, Royal Athletic Park.

FIELD HOCKEY

1:00 — Vancouver Island Women's Association Division II sudden-death semi-finals, Evergreen vs. Sailors; UVic Vagabonds vs. Castaways, UVic Fields.

SOCCER

2:00 — Pacific Coast League, North Shore United vs. Victoria West-United, Royal Athletic Park.

No Island Horses Lost in Barn Fire

No Vancouver Island-owned horses were killed in Thursday night's barn fire at Lansdowne Park in Richmond.

Eleven horses perished in the blaze, which swept through the wood and concrete structure in minutes.

Richmond fire chief B. M. Byrne said the cause of the fire was unknown but said that other fires at Lansdowne had been caused by overheated hotplates.

Stable watchman Robert Bruce, 42, was in satisfactory condition Friday after being trampled by horses trying to escape from the blazing barn.

Approximately 35 horses were kept in the barn but at least 200 were let loose because of fears the fire would spread to adjoining barns.

Although closed as an operational track, Lansdowne is still used for training purposes. The horses were to be moved to Exhibition Park for the opening of the season, April 25.

The dead horses, owners in brackets, are: Flying Gourmet (R. J. Bennett), Lord's Ransom (A. Taylor and Mrs. A. Perry), Black Britches (Cass Lambrecht), Skip Tracer (T. G. Anderson), Copper Crust (Mrs. J. G. Anderson), Summer Galaxy (Mr. and Mrs. V. Demetrick), Bank Robber (George Covert), Double D (Danvers and Doman) — all trained by R. G. Anderson.

Greenpeace (Mrs. Mary Thompson), Mr. Jeff D (Wilson Park Stable), King Scout (John Urquhart) — all trained by Allan Jack.

MOORAGE—40c PER FT.
NEW WHARVES FOR 40 BOATS
Also under-cover moorage and large ways available. THE SPORTSMAN CENTRE MARINA, COWICHAN BAY.
748-1207
EVENINGS — 384-0627, 384-0120

R17 FUEL INJECTION
The Best On Front Wheel Drive, Only $4808
European Car Centre
Parts - Sales - Service
3233 Douglas
385-2821
RENAULT

WHEN YOU'RE READY TO TAKE ON THE WORLD GET A HONDA-FOUR!
To every motorcyclist there comes a day when you want the ultimate — the supreme confidence that comes from knowing your machine has all the performance you'll ever need . . . and more. The world's first super-bike, the Honda CB750 is still on top . . . still the greatest 750-cc superbike around. Dependability? In 24-hour event after 24-hour event last year, the Honda 750-4 kept coming out in front. Also in the same superb, smooth-running class . . . the Honda CB500-4 and the CB350-4. Try them. At your dealer now.

HONDA
Yes! You can handle a Honda!
H3-5A
DISTRIBUTED BY: CLARKE SIMPKINS HONDA, 760 Alderbridge Way, Richmond, B.C.

Hockey Playoff Portable

BONUS OFFER: Ask your dealer about this extra bonus . . . a Quasar hockey puck could be yours with a demonstration of a Quasar color TV.

ONLY $559 EASY TERMS
★ FREE HOME TRIAL ★

QUASAR GUARANTEE
Motorola gives an excellent TWO YEAR parts and labor guarantee covering the entire set. In addition we are so confident of Quasar's modular design and the fact that it will greatly reduce shop service, that we further guarantee that, if in the first FIVE YEARS you own the Quasar, we cannot at any time repair that set in your home, then there will be NO LABOR CHARGE for that shop service.

COLORTRON TELEVISION LTD.
3180 Harriet (Just Off Burnside) 383-9113
Open Tues. to Sat. 8:30 to 5:30
Victoria's Only EXCLUSIVE Motorola Centre

Results and Entries

Santa Anita Racing

ARCADIA, Calif. — Results of Friday's thoroughbred racing at Santa Anita with entries for today:

First Race — $4,000, claiming, four-year-olds and up, six furlongs:
Alfo Tarriela (Pineda) $8.80 $4.40 $3.60
Major Glory (Mara) 3.60 2.80
High Decision (Valdez) 5.20
Also ran: Rapid Royal, Social Agent, Mr. Knightley, Pawee, Slipped Linc. Time 1:10 3-5.

Second Race — $6,000, maidens, four-year-olds and up, six one-half furlongs:
Fort Malibu (Taieira) $10.20 $6.60 $5.00
Man The Lights (Valdez) 49.60 19.20
Satan (Gilligan) 3.00
Also ran: Turn Twice, Magic Man, Moonlight Duke, Jill's Host, Gee Page, Love Native, Royal Castle, Proper Blazer, Write In. Time 1:17 3-5.
Daily double paid $66.60.

Third Race — $5,000, maidens, two-year-old, colts and geldings, four and one-half furlongs:
Such A Rush (Mara) $7.80 $3.60 $2.60
Admiral's Luck (Pineda) 3.80 2.60
Chinle (Valdez) 2.40
Also ran: Prospect Park, Merry Fellow, Power of Faith, Redwood Creek, J. Walker, El Giulio, Naknak. Time 0:52 1-5.

Fourth Race — $5,500, claiming, three-year-olds, one and one-sixteenth miles:
Manaway (Toro) $8.80 $4.40 $3.20
Hello Good Times (Pineda) 4.80 4.20
Born Again (Campas) 4.40
Also ran: Chickaboom Charlie, Upper Canada, The Whip, Winds Across. Time 1:44.

Fifth Race — $7,000, allowance, three-year-old fillies, six furlongs:
Charisma Magic (Campas) $4.40 $3.00 $2.60
Osa Mae (Guadalupe) 6.80 4.20
Prism (Toro) 3.20
Also ran: Steady Course, Pruneyard Miss, Dingaling Oh, Mizier, Pete's Lass, Magic Story, Tri Exact, Susan Subtle, Dream Sequence. Time 1:10.
$5 exacta paid $100.00.

Sixth Race — $10,000, allowance, four-year-olds and up fillies and mares, one and one-eighth miles, turf:
That's Show Biz (Teieira) $4.40 $3.00 $2.40
Sweetest Of All (Sellers) 5.60 3.40
California Doll (Pierce) 3.60
Also ran: Live Forever, Manaha, Omygosh, Sitting Bear. Time 1:48 3-5.

Seventh Race — $12,000, claiming, four-year-olds and up, one and one-sixteenth miles:
Weve Gone West (Valdez) $4.80 $3.40 $2.40
Delineation (Pineda) 4.00 2.60
Happy Behave (Belmonte) 2.80
Also ran: Rhett B., Swift Passage, Spicey Roman, Crimson Lark. Time 1:43 4-5.

Eighth Race — $12,000, allowance, four-year-olds and up, fillies and mares, six one-half furlongs, Turf:
Wingo Belle (Nono) $8.60 $3.20 $2.40
Impressive Style (Pierce) 2.80 2.20
a-Lady Debbie (Teieira) 2.60
Also ran: a-Fort Sonoma, Sanctified, Crisanta, Sentimental Times, gerette. Time 1:13 2-5.
Dumptys Boldest, Procne, Char-a-entry.

Ninth Race — $9,000, claiming, four-year-olds and up, one and one-sixteenth miles:
Forever At It
Market Minstrel (Toro) $11.20 $5.60 $4.20
(Wellington) 10.40 5.40
Battle Royal (Pineda) 8.80
Also ran: a-Kingdom Come, a-Colorado Kid, Galisteo, The Man, California Eagle, Winter Course, Drink To Me, Burn The Broom.

ENTRIES

FIRST RACE — $5,000 claiming, four-year-olds and up, one and one-sixteenth mile:

Gambler	116
Harry Cohen	117
x-Anakawi	107
Salty Air	114
Big Red Bird	117
Shining Count	121
Charade Party	116
Mia Sarita	112
Sandy McTavish	114

SECOND RACE — $11,000 claiming, four-year-olds and up, six furlongs:

Shoe Blue	120
Strand Straight	120
x-Winter Khaled	115
Swift Savage	117
Nans Disc	117
Santana Sands	117
Colony Bound	117
Patsha Prince	117
Windy Nevada	117
x-Everybodys Spirit	112
Yolas Dadioe	120

THIRD RACE — $7,000, maidens, three-year-olds, one and one-sixteenth mile:

Dual Dad	118
Prince Hi Life	118
x-Always Delight	113
Dumpty Dee	118
Faithful Ruler	118
Saint Jock	118
At A Glance	118
Doc Fishman	118

FOURTH RACE — $7,000, maidens, three-year-olds, one and one-sixteenth mile:

Get Swift	118
Dana Strand	118
Diamond Emperor	118
Mr. Hoyt	118
Johns El Dorado	118
Lonely Lad	118
x-Big Red Rambler	113
Dorset Cay	118

FIFTH RACE — $14,000 claiming, four-year-olds and up, one and one-eighth mile, turf:

Luckiest Of All	118
x-Publication	111
Market Close	118
x-Elvas King	113
Tin-Tin 2D	118
Docanita	118
Port Vendres	114
Mt. Logan	120
Major Scout	120
Harkville	118

SIXTH RACE — $9,000 allowance, three-year-olds, one and one-sixteenth miles:

Master Achiever	115
Brolito	118
x-One Bold Pat	110
x-Kirrary	113
Carry The Banner	115
Bernwood Quest	115
War Is Hell	115
Did	115

SEVENTH RACE — $14,000 allowance, four-year-olds and up, six furlongs.

Cool Concept	118
Dancing Matador	114
Knave Of Hearts	118
Reluctant Lord	116
Desi Junior	122
x-Middle Man	113
x-King Of The Blues	117
Great Victory	122

EIGHTH RACE — $125,000 San Juan Capistrano, four-year-olds and up, one and three-quarter mile, turf:

Queens Hustler	115
Presidial	114
Ciceros Court	115
Mazus	117
Jumbo Jet	117
Cougar II	127
Big Spruce	119

NINTH RACE — $14,000 claiming, four-year-olds and up, one and one-eighth mile, turf:

Suerte Al Cobre	114
Irish Rebellion	116
Count Eiffel	118
Khalnesian	118
Second Mail	118
x-Snow Man	113
Free Bid	118
Sevens Best	118
x-Diffusion	115
Rio Tupuyan	118

x-aac. listed to post.

Selections

1. Shining Count, Gambler, Harry Cohen.
2. Santana Sands, Windy Nevada, Strand Straight.
3. At A Glance, Faithful Ruler, Dual Dad.
4. Lonely Lad, Big Red Rambler, Sana Strand.
5. Port Vendres, Publication, Market Close.
6. One Bold Pat, War Is Hell, Brolito.
7. Knave Of Hearts, Great Victory, Middle Man.
8. Cougar II, Big Spruce, Mazus.
9. Irish Rebellion, Sevens Best, Free Bid.

One Best: One Bold Pat.

Lloyd Averts West Indies Disaster

GEORGETOWN, Guyana (Reuter) — A record-equalling partnership between Clive Lloyd, 139 not out, and skipper Rohan Kanhai, 53 not out, pulled the West Indies back from the brink of disaster on the opening day of the fourth test against Australia here Friday.

When stumps were drawn, the West Indies had recovered from 90 for 3 to 269 for 3, with the unbroken Kanhai-Lloyd partnership equalling the record 179 by Clyde Walcott and Gary Sobers against the Australians in 1955.

Lloyd slammed his fourth test century with 14 fours and a six, five days after scoring a hurricane 124 against the Australians in the Guyana match.

Lloyd hammered Australia's seven-man bowling attack at will during his 241 minutes at the crease, driving, sweeping and hooking with confidence and power.

Ex-Tiger Cats To Help Coach

HAMILTON (CP) — Three former Tiger-Cat players, Ralph Goldston, Bernie Faloney and Angelo Mosca, have been named assistant coaches for the Canadian Football League Players' Association all-star game here June 27.

The trio will assist Saskatchewan Roughrider head-coach John Payne in coaching the all-star team against the Grey Cup champion Hamilton Tiger-Cats.

CANADIAN FORCES MILITIA

ARTILLERY—5th B.C. Ind. Field Battery (RCA)
INFANTRY—Canadian Scottish Regiment (Princess Mary's)
SERVICE CORPS—Victoria Militia Service Battalion

REQUIRE YOUNG MEN AND WOMEN 17-35 NOW!

Your Chance to learn one of the following challenging trades in your spare time:

Infantryman, Cook, Artillery Technician, File Clerk, Medical Assistant, Storeman, Service Policeman, Driver, Typist, Signaller, Accounting Clerk, Vehicle Technician, Bandsman

★ Train Tuesday, Thursday Evening, Saturday Morning
★ Wages and Promotion Commensurate with Experience
★ Opportunities for training with Canadian Forces (across Canada and in Germany)
★ Enquire Bay Street Armoury 9:00 a.m. to 4:30 p.m. or Telephone 388-3866.

Nanaimo Phone 388-1911
Port Alberni Phone 724-1867
(Canadian Scottish Only)

Eagleson

NHL Players Ready To Sue If Merger Talks Continue

MONTREAL (CP) — The National Hockey League Players' Association announced Friday its intention to take legal action to prevent any merger of the NHL and the World Hockey Association unless it receives assurances no further merger talks will be held.

Alan Eagleson and Ken Dryden, executive director and president of the association respectively, told a news conference steps to enjoin a possible merger will be taken immediately if the association has not received by next Friday a written guarantee that no merger will be discussed.

"Any merger would bring a substantial reduction in salaries and, for that reason alone, we oppose it," Eagleson said. Action would be taken simultaneously in U.S. federal court and in Canada under the Combines Act.

"If we don't receive a letter from the NHL saying they won't discuss it further, we'll take these steps."

The Toronto lawyer said he is confident a merger of the two leagues would violate U.S. anti-trust laws and the players had told him "to instruct counsel to take the necessary steps to preserve their rights regarding the merger."

Eagleson said the player representatives of all 16 NHL teams have told him they are against the merger. The players of Boston Bruins, New York Rangers and Montreal Canadiens had already voted to oppose a merger and the members of all teams would be canvassed.

The decision to take legal action followed a meeting between NHL and WHA officials last weekend to consider a possible merger, Eagleson said Ben Hatskin, owner of the WHA Winnipeg Jets, and Bill Jennings, president of the NHL Rangers, had attended the meeting.

Clarence Campbell, NHL president, said he was aware of the meeting but declined to comment because it had no offical status.

"As a result of the meeting," Eagleson said, "relations between owners and players have been largely destroyed.

"Accordingly, the players' association has retained Ira M. Millstein of the New York City law firm of Weil, Gotshal and Manges as anti-trust counsel and given him instructions to prepare a complaint for filing in the federal district court in New York City to enjoin any merger of these two leagues.

"Mr. Millstein represented the players of the National Basketball Association in their successful 1970 suit to prevent the National and American Basketball Associations from entering a merger."

Eagleson said the weekend merger discussion was "a complete betrayal of good faith" by the owners. As a result of the talks, negotiations on an adjustment to the NHL reserve clause "have come to an abrupt end."

"The basis of the negotiation was to obtain freedom for a player within the NHL and also the WHA. Now the owners are turning to remove the best bargaining lever a player holds."

NHL players have been trying to change the reserve clause which binds a player to a particular team within that league unless he is released by the team.

Some players got around the clause last year by signing with teams in the fledgling WHA.

Legal action was taken by several NHL teams in an attempt to reclaim such players but Eaglerson said "court decisions so far would seem to indicate players can legally change leagues at the end of their contracts."

Asked if the players' demand for higher salaries is not detrimental for hockey fans, Eagleson said the owners are the ones who don't think of the fans.

"If the owners were concerned about the fans they'd think more about parity among teams in the league. Look at some of the Montreal players who didn't play in last night's game against Buffalo. Those guys could make practically any other team in the league."

As far as high ticket prices being blamed on players' rising salaries, Eagleson said "the owners like the players to be whipping boys."

Jennings' Talks Termed Failure

NEW YORK (CP) — If president Bill Jennings of New York Rangers wanted to be the Henry Kissinger of the hockey wars, he was a "miserable failure," says the New York Daily News.

Jennings is reported to have taken matters into his own hands by calling a private meeting last weekend between a few National Hockey League and World Hockey Association owners on the topic of a merger.

The reaction from some within the NHL was immediate anger, and "the wedge was driven even deeper between the feuding leagues," the newspaper says.

League President Clarence Campbell telephoned Jennings and the words were harsh, hockey writer Bill Verigan of the Daily News says. Others reacted the same way.

Arthur Wirtz, owner of Chicago Black Hawks who wasn't invited to attend, called it "an improper meeting."

"In my opinion, it should have been handled through proper channels. I am not in favor of a merger because I don't think 28 teams will fit in one league. It would destroy the rivalries.

"I've never been against the WHA as a separate league. There's lots of room for competition. A merger would cause nothing but trouble by creating a monopoly which has never existed."

Jennings is reported to have been unavailable, even to some of his fellow owners, to explain what he actually had in mind.

Benson
. . . resigning

His On

OTTAWA (UPI) inet intervention in finally ended up high rates that had

The intervention old board of transp was replaced by Commission in 196 increase application CTC agreed to last

The Federation

Lalo Ster

OTTAWA (CP) Minister Marc Lal in a "strong protest President Laurent F a telecast "by in cuses my departme suing a deliberate sterilize native wom

The program ab zation was includ April 1 edition of and Sunday evening fairs telecast.

Lalonde, in a le

Mich Nego

WASHINGTON state department that the United S diplomatic note, ha a Canadian gove quest for "bilatera the Michelin co duties case.

No date or site has been set but close to the proble are expected to soon.

"We have told we will consult," said.

The special duti posed on Michelin factured in Nova built with govern tance as part of gional developme The parent Miche is in France.

At the time, As sury Secretary sides said that plant's production mainly at the "we are telling with this kind which seriously U.S. jobs and we're taking actio

He said the

SIMPSONS Sears

hit the road! enjoy healthy bicycling

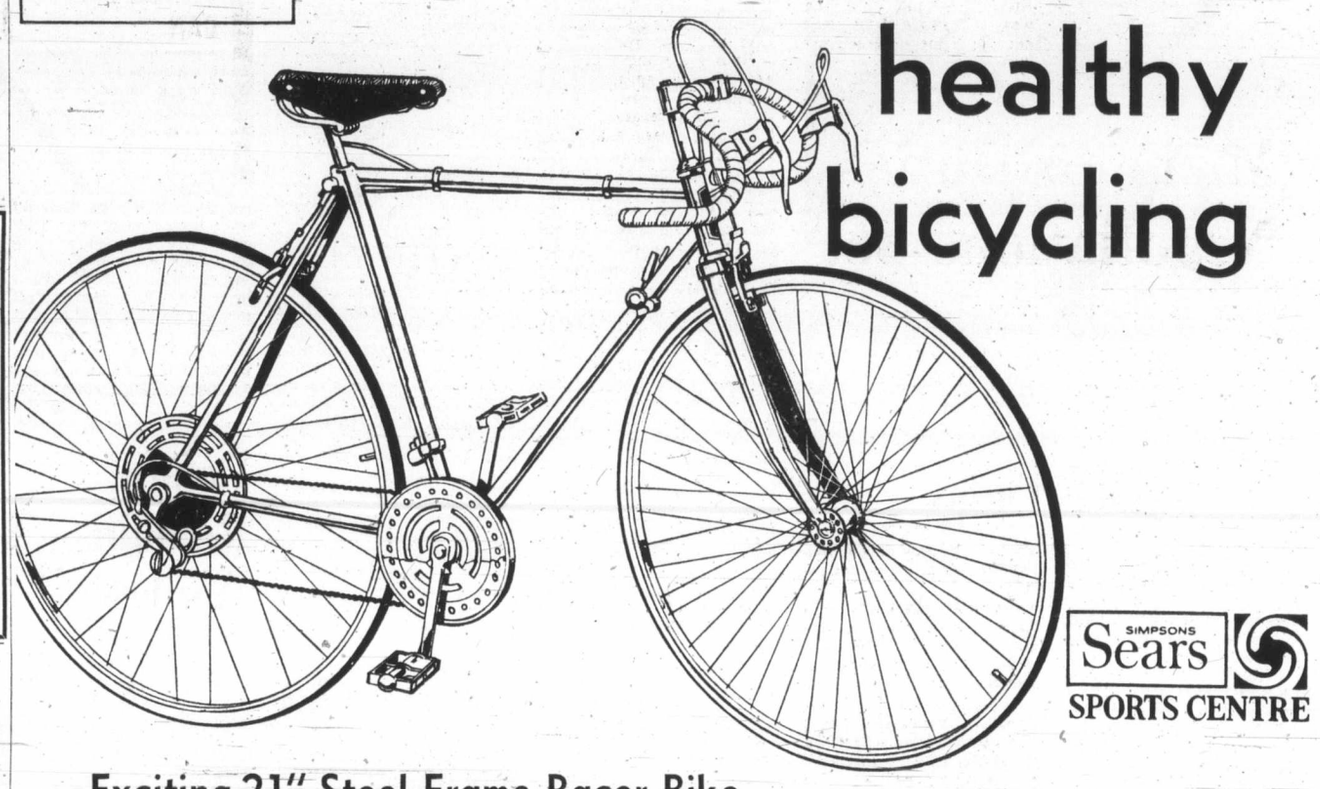

SIMPSONS Sears SPORTS CENTRE

Exciting 21" Steel Frame Racer Bike Will Flatten the Hills!

Economy 10 speed racer has 27"x1¼" tires, Shimano Eagle derailleur gears, steel stem, side pull brakes and spoke protector. Finished in Green colour.

h. Deluxe Men's or Ladies' 10 Speed Racer has centre pull brakes on men's and side pull on ladies' model. 21" or 23" frame with 27x1¼" tires ..... **Ea. 94.98**

Simpsons-Sears Low Price Ea. **79.98**

20" Single-Speed Spyder 1 Bike
Simpsons-Sears Low Price, ea. **49.98**
Made with rugged cantilever frame and a coaster brake. Rear tire has knobby extra traction. Bike is fully reflectorized for your added safety. In boys' and girls' models.

20" Convertible Hi-Rise Bike
Simpsons-Sears Low Price, ea. **52.98**
Top bar removes to become a girl's model. Converts to full size Spyder by adding full size seat and handlebar. e. Convertible semi hi-rise bike with 16" wheels, ea. **42.98**

20" Convertible Bike
Simpsons-Sears Low Price, ea. **53.98**
Ideal for boys or girls—just remove top bar to change to girls' bike. Heavy-duty tires on big 20" wheels. Extra strong frame construction. Dependable sure-stop coaster brakes.

Simpsons-Sears Bicycle Accessories!

Speedometer, tachometer, mileage meter for 20, 24, 26, 27" wheels ..... **Ea. 7.49**

Re-setable Mileage Meter for 24, 26, 27" wheels ..... **Ea. 3.49**

Kickstand. Double style for maximum stability. 20x24, 27" ..... **Ea. 2.49**

Generator Set. For 20" high-risers and racers. Light and generator ..... **Set 5.29**

Banana Saddle. Padded. Vinyl covered. With chrome-plated sissy bar ..... **Ea. 4.99**

Bike Tires. Sizes include 20x1.75; 20x1⅜; 24x1⅜"; 26x1⅜"; 27x1¼". Blackwalls. **Ea. 1.97**

Bike Tubes. Sizes 20x2.125"; 20x1.75" 20x1⅜"; 24x1⅜" 26x1⅜" or 1¼"; 27x1¼". **Ea. 97¢**

Bike Horn. Chrome plated. Uses 1 battery (not included) ..... **Ea. 1.29**

Combination Lock. Complete with 36" long chain ..... **Ea. 2.79**

Rear Baby Seat. For children up to 40 lbs. Webbed safety belt ..... **Ea. 21.99**

Rear Carrier. Support bars mount on rear axle. Heavy duty spring clasp ..... **Ea. 4.99**

Chain Lock. Has 6-foot steel cable covered in vinyl and 2-key padlock ..... **Ea. 4.99**

Simpsons-Sears Sports Centre (6). Teleshop: 386-3161.

Prices in Effect 'til Saturday, April 7.

Simpsons-Sears, Hillside: 3190 Shelbourne Street. Lots of Free Parking . . . No Tickets, No Time Limit. (4-17)

Mr. McGuinness doesn't hide his age.

These 3 prime Canadian whiskies have been gently aged to maturity by McGuinness Distillers Limited

Cabinet Suspends Phone Increase Approval

Benson
. . . resigning?

OTTAWA (CP) — A seven-day bombardment of criticism of opposition parties, provincial governments, consumer groups, labor organizations and the news media culminated Friday in the federal government's announcement that rate increases granted to Bell Canada have been suspended.

The announcement marked the first time the government has not given routine approval to a decision by the Canadian Transport Commission, which regulates Bell prices.

The announcement also prompted speculation that former finance minister E. J. Benson might be forced to resign from the presidency of the transport commission. He has come under heavy political criticism since his appointment Sept. 1.

The CTC decision last Friday approved virtually all the increases sought by Bell, giving the company a higher proportion of what it asked for than any previous commission decision.

It was the fourth major increase for Bell in 3½ years and the first major decision by Benson since his appointment. Yet another Bell application for higher rates is pending.

Communications Minister Gérard Pelletier told the Commons the cabinet decided to suspend the decision so that it can complete its review of the decision.

Later, he told reporters the cabinet wants clarification of matters such as how Bell's deferred taxes were taken into account, the company's debt-equity ratio and its construction program.

At CTC hearings on the proposed increases, opponents alleged that the forecast construction expenditures were inflated and that the company's financial position is good enough to attract investors without rate increases.

No duration was set for the suspension. The cabinet has the power to modify or cancel the decision.

No CTC decisions have been suspended, modified or cancelled since its creation in 1967, although its predecessor, the board of transport commissioners, had some freight-rate decisions turned down.

Criticism of the CTC decision last Friday came almost as soon as it was made.

Monday, New Democrat Leader David Lewis obtained a special Commons debate on the issue and lashed out at the telephone company, which serves Ontario, Quebec, and some northern territories, for "monopolistic gouging" of the people of Canada.

He hit the company for having $322 million in deferred taxes, which he called an interest-free loan.

The suspended increases include:

- Five cents a month more on basic charges for residence telephones.
- An immediate $2.75 hike in the cost of installing a residence telephone and another $2.75 increase Jan. 1, 1974, bringing the charge by then to $16.50 from the present $11.
- Increases of five cents a month or one and one-half per cent, whichever is greater, in other basic charges such as for extensions.
- Various increases for the initial periods of long-distance calls.
- Increases in the cost of data services and teletype messages.

History Sides With Bell On Phone Rate Increases

OTTAWA (UPI) — The only previous cabinet intervention in a telephone rate decision finally ended up with consumers paying high rates that had been approved originally.

The intervention occurred in 1958 after the old board of transport commissioners, which was replaced by the Canadian Transport Commission in 1967, had approved a rate increase application similar to the one the CTC agreed to last week.

The Federation of Mayors and Municipalities appealed to the cabinet to suspend the increase because deferred taxes were not counted in Bell's revenue calculations.

The cabinet agreed to suspend the increase and ordered Bell to include deferred taxes in its calculations. Bell then paid its taxes and made a new application.

The board approved the new application, including higher rates than those in the original application, and the cabinet upheld the new order despite a further appeal from the federation.

Lalonde Raps CBC Sterilization Show

OTTAWA (CP) — Health Minister Marc Lalonde says in a "strong protest" tof CBC President Laurent Picard that a telecast "by innuendodaccuses my department of pursuing a deliberate program to sterilize native women."

The program about sterilization was included in the April 1 edition of Weekend, and Sunday evening public affairs telecast.

Lalonde, in a letter to Picard, rejected as "completely untrue" suggestions that two Indian women mentioned in the program did not understand the implications of what was happening. He said he had documentations to show that the two women had given their written consent to the operation, before two witnesses, "and that they were well aware of the consequences of the surgical procedure."

He said one of the Indian women had eight children, and the other had 10, as well as having had four serious spontaneous abortions.

Although nearly two-thirds of the admissions at the Charles Camsell Hospital in Edmonton are native people, the minister said, last year only 67 native women were sterilized there compared with 404 other women.

"It is surprising that Weekend did not apparently encounter some native women who were prepared to say that they agreed and indeed requested the operation."

"By refraining from adequately verifying the accumulated information, the Weekend staff gave, by default, full credence to the existence in my department of a deliberate and planned native sterilization program. I cannot imagine how those responsible for the program could really believe in the existence of such an incredible policy."

Michelin Duties Negotiations Set

WASHINGTON (CP) — The state department said Friday that the United States, in a diplomatic note, has agreed to a Canadian government request for "bilateral talks" on the Michelin countervailing duties case.

No date or site for the talks has been set but one official close to the problem said they are expected to take place soon.

"We have told them 'yes, we will consult'," the official said.

The special duties were imposed on Michelin tires manufactured in Nova Scotia plants built with government assistance as part of Ottawa's regional development program. The parent Michelin company is in France.

At the time, Assistant Treasury Secretary Eugene Rossides said that because the plant's production was aimed mainly at the U.S. market, "we are telling them that with this kind of subsidy, which seriously impinges on U.S. jobs and U.S. trade, we're taking action."

He said the U.S. believes the question of government assistance which affects international trade "needs to be handled in an international forum" and he hoped it would be discussed later this year in multilateral trade negotiations.

The special duty is applied to Michelin's X-radial, steel-belted tires.

WAIT!
3 days

15.97

Keystone golf bag with duffle side locker pocket and top ball pocket. Moulded bottom. Detachable travel hood.

SIMPSONS Sears days

Starts Wednesday

(4-31)

1.49 DAY
SATURDAY APRIL 7th
Victoria's Leading Garden Centre
No Delivery on Specials Please

SHRUBS ALL TOP QUALITY
In 1-gallon containers. Lots of Choice.
1.49 each

30-lbs. Potting Soil 1.49
Top Quality Kimura BAMBOO RAKE 1.49
4" PLASTIC POTS 40 for 1.49
BLACK PLASTIC HOSE 7/16 Diam. 50 feet. 1.49
Stop slugs before they get going. 2¼-lbs. CORRY'S SLUG AND SNAIL BAIT 1.49
MINI PICKET FENCE 10 ft. x 8½" high 1.49
2-Gallon Plastic WATERING CAN 1.49
PARKLAND LAWN SEED Ideal for play and well travelled areas. 2 lbs. 1.49

BONE MEAL 8 lbs. 1.49
MARGUERITES 5 PLANTS 1.49
ASSORTED PERENNIALS. Aubritia, Delphiniums, Geums 3 trays 1.49
Large Clumps DIANTHUS (Pinks) 2 Clumps 1.49
FUCHSIAS In 3" pots. (Assorted colors) 3 for 1.49
IVY GERANIUMS Your choice. 3 for 1.49
RANUNCULAS 4 in TRAY FOR 1.49
POTTED ROSES YOUR CHOICE EACH 1.49

50-lbs. Agricultural HYDRATED LIME 1.49
PANSIES, PETUNIAS, SNAPS, MARIGOLDS SPECIAL 2 DOZEN FOR 1.49

THERE'S MORE FOR YOU DOWNTOWN
Buckerfield's LIMITED
NO DELIVERY ON BEDDING PLANTS
506 PANDORA AVE. LOTS OF FREE PARKING 384-7181

Wardair to Europe
From $249
386-2485
BUDGET TRAVEL

CARPETING
VALUES from MANDEL

You'll find the choice . . . the stock . . . the wonderful low warehouse prices.

INDOOR-OUTDOOR
Remaining stock on sale, rubber or latex back. Special, PER SQ. YD. 2.49
Above price based on amounts under 50 sq. yds. plus $3.00 cutting charge.

CARVED NYLON BROADLOOM
A good-wearing carpeting, colourful and attractive. SQ. YD. 4.99

ROYAL VICTORIAN SHAG
Finest luxury underfoot . . . gorgeous colours, space dyed shag. SQ. YD. 24.95

OPEN NIGHTS 'TIL 9
SAT. and SUN. 'TIL 6

No Money Down, up to 5 years to pay
IN-HOME SERVICE . . . just call 479-7121

MANDEL Interiors Ltd.
QUADRA at McKENZIE 479-7121

This is the stuff Austin is made of.

Durable—is the only word for British Leyland's Land-Rover and their Austin Marina. Rustproofing and undercoating are standard procedures for the latest Austin, which also comes with a special 7-point Cold Climate Package that beats the others cold.

British Leyland's Austin Marina has the same 1800 cc. engine as British Leyland's MGB. And they both have front power disc brakes as standard.

British Leyland's Jaguar is a superb example of timeless styling. They designed the Austin Marina along the same lines.

Built into every Austin Marina are the same kinds of economy and dependability that have made the Austin Mini the choice of over 3 million people who have better things to spend their money on than gas and repairs. Another thing that always impresses people in the Austin Mini is its large interior—especially considering its small exterior. Of course, the new Austin Marina is built that much bigger outside *and* inside. In fact, the Austin Marina's front and rear seats are wider than most.

Durability. Performance. Styling. Economy. Spaciousness. These qualities, coupled with a low initial price tag are what you look for in a small car today. And these are the qualities Austin has built into Marina. The Marina is not simply the best Austin ever but, quality for quality, feature for feature, very probably the finest car of its type currently being built.

The Austin Marina is available in three models: 2-door Deluxe Coupe and 4-door Super Deluxe Sedan (both available with Borg-Warner automatic transmission) and 2-door GT. The Austin Marina is backed by five Canadian parts depots and a coast-to-coast dealer network.

Austin Marina

BRITISH LEYLAND

You'll love it in December like you do today.

73-H3

Thos. Plimley Ltd., 1010 Yates Street, 382-9121

Longfellow's Poetic Licence

History Debunks Legend of Paul Revere

WASHINGTON (UPI) — Paul Revere did not ride through the streets of Boston or Lexington or Concord, never saw the lanterns in the old North Church — which were the wrong signals, anyway — and found three of his compatriots with their girlfriends during his famous midnight ride of April 18, 1775, a Smithsonian Institution magazine reports.

Debunking the historical legend of Henry Wadsworth Longfellow, Richard O'Donnell, writing in the April issue of Smithsonian, says that "the famed poet took other liberties with the facts about Revere that have been believed by generations of Americans."

Paul Revere
. . . girlfriends everywhere

According to O'Donnell, the eve of the revolution found Revere safely in Boston after having asked a friend to hang lanterns in the church to tell patriots soldiers across the river in Charlestown whether the British were coming by land or by sea.

As it turned out, according to O'Donnell, the lantern-corps gave the "two if by sea" signal.

"The British rowed only a short distance," however, "then made the rest of the trip on foot," O'Donnell writes.

Revere, meantime, was on his way to Lexington, but not to warn the citizens.

Revere had made the same trip two days before to tell the minute men of British plans to attack Concord and to get them to remove their ammunition supplies.

The second ride — the one immortalized by Longfellow — was "primarily to warn revolutionaries Samuel Adams and John Hancock to leave town" before their imminent arrest.

when Revere reached them, they immediately sat down to a midnight snack. Then, patriot William Dawes showed up after having made a slightly longer ride from Boston.

At the midnight snack, Adams and Hancock decided that Revere and Dawes should ride to warn citizens of Concord.

En route they were joined by Dr. Samuel Prescott who was returning from a rendezvous with his girlfriend, according to O'Donnell.

"A lot of people were visiting their girlfriends that April night," says O'Donnell.

"Hancock had been sitting up with 'the beautiful Dorothy Quincy' when Revere arrived, and, in fact, they were having a lovers' spat while history was erupting all around them."

Dawes and Prescott took a detour from the Concord expedition to warn the minute men of Lincoln, writes O'Donnell, "and found one patriot awake — Nathaniel Baker, holding hands with yet another fair maid."

When Prescott, Dawes and Revere returned from the detour, six British officers arrested them.

Dawes dashed away so quickly he fell off his horse, writes O'Donnell. Prescott jumped a fence and actually did make it to Concord to alert the citizens.

As for Revere? He was captured, threatened with a pistol and ordered to talk.

"With deep regret it must be revealed that the great patriot spilled everything," O'Donnell debunks.

"He gave such a detailed account of his glorius gallop that if Longfellow had only been there to take notes he might have written a more accurate poem."

When the shooting broke out hours later, Revere and four others were released and succeeded in helping Hancock and Adams escape.

Longfellow never mentioned the name of Revere's supposedly trusty mount, and traditional historians claim that it was unknown.

But the magazine article says that the mare, borrowed from Deacon John Larkin of Charlestown, was named Brown Beauty and that Revere turned her over to the British after his arrest.

The stoy ended in 1925, says O'Donnell when "a descendant of Paul Revere apparently made a donation to a Charlestown historical group to pay for the horse."

Woodward's

SATURDAY BIG BUY

ONE DAY ONLY
(While Quantities Last)

Woodward's great buying power has done it again! We've purchased First Quality Summer Highway Tires at a Super Low Price . . . and passed the Savings on to YOU!

SPECIAL FACTORY PURCHASE
No Retreads

PERSONAL SHOPPING ONLY. NO PHONE ORDERS
NO DELIVERIES, NO MAIL OR C.O.D. ORDERS

4-Ply Nylon, single whitewall HIGHWAY TIRES

This first quality 4 ply nylon highway tire is brought to you at terrific savings for safe, dependable, long-lasting summer holiday driving. Meets all V1 Government Safety standards.

SALE PRICE
$13.88
EACH
NO TRADE-IN REQUIRED

PLEASE CHECK YOUR TIRE SIZE BEFOREHAND SO WE CAN GIVE YOU FASTER SERVICE

Size	Fits
650x13	Small Cars
735x14 (E series)	Compact Cars
775x14 (F series)	Popular Ford, Chev. and Plymouth
825x14 (G series) 825x15	Station Wagons and larger cars

Installation by appointment only
Commencing Monday, April 9th
Installation Extra,
Sale Price per tire 99c
New Stems 89c
Woodward's Auto Accessories or Auto Service Centres

Use your Woodward's Charge Card to buy your needs now!
If you don't already have an account, visit or phone any Woodward's Credit Office and arrange a plan to suit you.

Carries a 12-Month Warranty from date of purchase

Single Whitewall Only

Woodward's Mayfair Phone 386-3322; Cobble Hill, Duncan, Ganges, Gulf Islands, Jordan River, Port Renfrew, Zenith 6544 (Toll Free).
Store hours: 9:30 a.m. to 5:30 p.m. Evening shopping Thursdays and Fridays 'til 9:00 p.m.

Grocers May Not Like It But . . .

This Mobile Market Pensioners' Lifeline

By LESLIE DREW

The elderly women came tottering out of the low-cost housing unit to buy their groceries at a mobile market parked at the curbside.

Many of them moved unsteadily, propping themselves on walking sticks.

One fine-looking old lady peered out behind heavy glasses and said: "I've got glaucoma . . . I'm nearly blind. I just couldn't do without the bus."

On this glorious sunny Friday, they still remembered with profound gratitude the weekly visits of the food-stocked bus in winter. The nearest grocery to Bamfield Lodge in Vic West lies two blocks away up a steep hill. On icy, snowy days the old lady would not have had the remotest chance of walking there without serious risk to life or limb.

A minimum-income pensioner, she could scarcely afford to pay delivery charges. Besides, she might only have wanted one or two small but essential items like bread or milk.

Like 500 other elderly, semi-confined pensioners struggling along in their own homes or project-housing in and around Victoria, this oldtimer with the failing eyesight has become totally dependent on the bus for her food supplies.

"Practically everyone here (Bamfield Lodge, 26 residents, all over 65 years of age) shops at the bus," says caretaker Gertrude Williams.

"One lady here is 93, and she can't get out of her rooms at all. The bus people come and pick up her order, get the goods, return with them and even put them in the fridge for her.

"It's the practicality of it all that I like to see."

Praised unequivocally by the old folks it serves, rebuked by merchants who regard it as unfair competition, the bus is one of the many self-help ventures that sprang up last year under the federal Opportunities for Youth program. So successful has it been that Vancouver and other British Columbia cities are studying it as a model operation.

The present handful of workers — welfare recipients and volunteers who prefer to be known only by their first names — have long run out of funding. They're carrying on on a shoestring as best they can.

Only last week a resident of Bamfield Lodge received a letter from Victoria MP Allan McKinnon expressing his disappointment that the Mobile Community Food Service, as it's called, had been refused local initiatives program aid.

The official word of LIP was this: "Program officials have carried out a thorough investigation . . . regarding the project's rejection. It appears that there was considerable opposition from local grocers about the setting up of this service and, as you know, projects whose sole function would necessarily place them in direct competition with existing businesses are discouraged as possible recipients of LIP funds."

Sharon, 23, denies the mobile market competes with grocery retailers. "We go to people only on referral from social agencies, and only to people who cannot get around," she says.

"If only a representative of the merchants could come and see that these are people they couldn't possibly serve," she adds wistfully.

Sharon explains how the team works: They buy locally at the wholesale level wherever possible, from bakeries, farmers, fishermen, egg producers and sell at cost plus five per cent.

(Any gifts of food are passed on free of charge. Last summer surplus vegetables from Cool Aid's farm were eagerly snapped up by the Mobile Community Food Service.)

The five per cent purchase markup pays for a telephone and fuel for the far-from-modern bus which is on loan from a group which saw the project and liked it.

"Five per cent may sound like a lot," Sharon says, "but some of these old people will get meals-on-wheels and maybe need only one or two items, so we have a lot of running-about to do."

The team has refrigerated storage in a loaned warehouse, and the people served may either order by phone and have the groceries delivered, or await the bus on its weekly rounds, conducted on a loosely-drawn schedule.

Arrival of the bus, at places like Townley Lodge or Gorge View, is a social occasion. Out come the oldsters to chat with the team and inspect the bus stock. Bus seats have been removed, and in their place are shelves of cereals, canned goods, rows of fresh vegetables, and meat and fish in a propane fridge at the rear — all priced reasonably.

The team members are not all young people, but they take a personal interest in the old folks, help them board the bus, carry the purchases into their apartments. They're called by their first names — John, Judy, Jim.

STORY: LESLIE DREW

PHOTOS: IAN McKAIN

The rapport is tremendous. Mrs. Williams can't say enough in favor of the cooperative effort.

Others who are just as happy at the sight of the bus crew are shut-ins who do not live in multiple housing, like multiple sclerosis victims, and edlerly men and women trying to retain their own homes under physical and mental infirmity.

As a sideline service, the bus will pick up newspapers, bottles and discards and take them away for recycling.

What of the future?

Sharon says the most immediate needs are an overhaul for the much-used bus, and a 300-square foot room needed as an office and delivery dispatch centre, since the warehouse must soon be vacated.

On the long term, she hopes the project can become self-perpetuating at its present cost-plus-five per cent, operated solely by welfare recipients. No one is paid anything now, nor would they be necessarily. She envisages it as a way welfare recipients can become active, get out into the community, and see from experience how valuable they can be to others.

One thing is certain, Sharon says.

"We won't stop. We can't stop. Too many people are dependent on us."

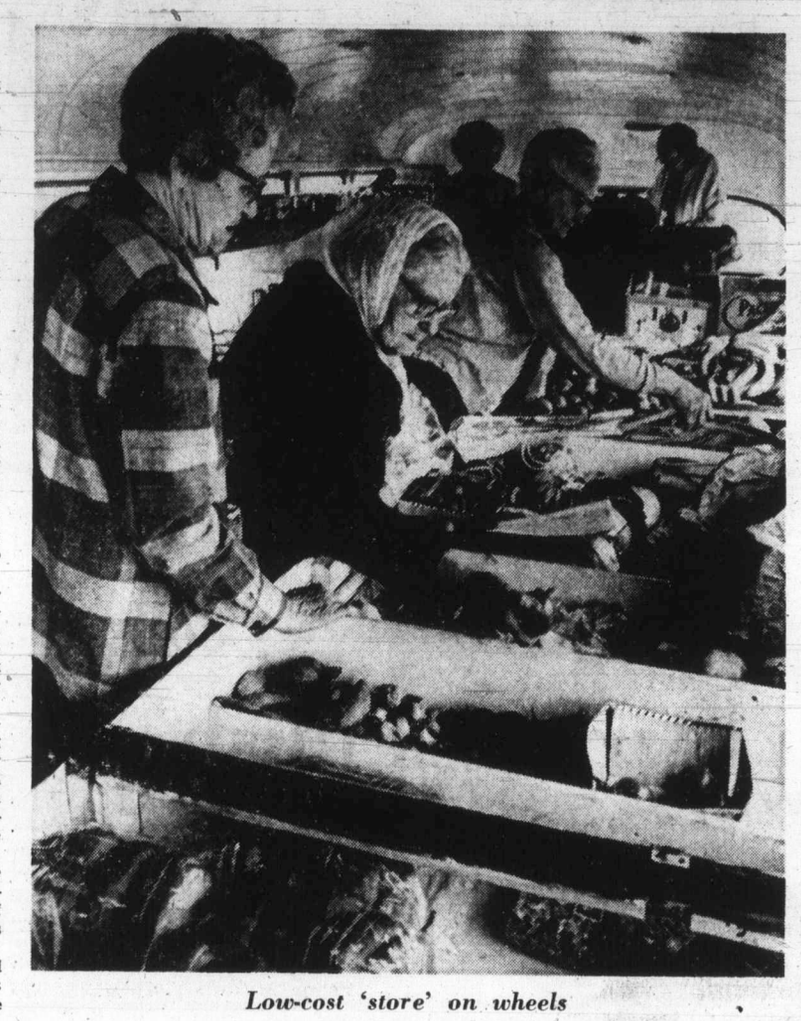

Low-cost 'store' on wheels

Mrs. Ada Kirk has phoned in her grocery order. John checks items he has delivered.

Murray helps woman from bus, carries her purchases

Montague BRIDGMAN Ltd.
China Crystal Gifts
811 Government St 383-0821

LEARN TO DRIVE
• EASILY
• SAFELY
at
VICTORIA SCHOOL OF DRIVING
★ Patient Instruction
★ Fully Insured and Bonded
★ Free Pick-Up
Phone 382-3575
Anytime—24-Hr. Service
WILF PYLE—Owner

Miss Frith Presents the
Storybook Bride
Bridal attire to make yours a storybook wedding.
Plan the costumes for your wedding party with the help of our bridal consultants: Mrs. Jean King and Mrs. Rusty Helliesen. Visit the spacious bridal section of our store, with its luxurious fitting facilities.
Bridal Gowns by Bridallure and Alfred Angelo
Bridesmaids' Dresses, Veils, Accessories, Ensembles for Travel
Graduation Dresses From 30.00
Bridal Fashion Show
Brides who purchase their gowns at Miss Frith's, and their mothers, will be invited to a Bride-of-the-Month Fashion Show and Draw, Thurs., May 3.
Refreshments courtesy of King Arthur's Catering Service
1st Prize: Gift Certificate to the value of the wedding gown purchased.
2nd Prize: $25 Gift Certificate Svendsen Studios.
3rd Prize: Vanda Beauty Counselor Products plus Consolation Prizes.
$5 Gift Certificate from Svendsen's Studios and Vanda Beauty Counselor favors—plus a garter for each bride.
April Bride-of-the-Month Draw, May 3
Convenient Terms — Ample Parking
Miss Frith FASHIONS
1619 Douglas Street Phone 383-7181

OPEN 7 DAYS A WEEK
Victoria's Finest and Most Complete Garden Center
Featuring a Large Selection of Bedding Plants, Shade Trees Perennials, Fertilizers Evergreens and Garden Tools
OPEN DAILY — 9 a.m. to 5:30 p.m.
SUNDAYS — 10 a.m. to 5 p.m.
Ample Off-Street Parking
Cedar Hill NURSERIES and GARDEN CENTER
1551 CEDAR HILL CROSS ROAD
Half Block West of Shelbourne Street

The Invisible Travelling Companion

A Reid-Meredith Wig
Invisible on: because once you put it on, it becomes you. Invisible off: because you can just put it in a suitcase and not advertise it in a bulky wig case. After a day of sun, sand and surf pull a little magic out of your suitcase and—voila! Instant Beauty. The R & M Living Wig is one of the most versatile wigs avaiable. And it's available in 24 exciting colors plus 8 elegant shades of grey with lustrous tones never dreamed of in grey before Reid-Meredith. Makers of the Living Wig. At 110.00
If you know it's a wig, it's not a Reid-Meredith
Wig Salon, Floor of Fashion
EATON'S
Store Information 382-7141
Downtown

Sex Simplified

In Comic Books for Teenagers, Light Treatment of Serious Subject

By
JEAN DOUGLAS MURPHY
Colonist Los Angeles Times Service

LOS ANGELES—Sol Gordon's credentials are not to be taken lightly: a doctorate from the University of London, a professorship at Syracuse University and head of its Institute for Family Research and Education, a quarter-century's clinical practice as child psychologist and a national reputation as an authority on adolescent behavior.

Ergo, Gordon writes comic books about sex. He is attempting to reach teen-agers with a light treatment of a serious subject.

Gordon, who penned Ten Heavy Facts About Sex, VD Claptrap and Protect Yourself From Becoming An Unwanted Parent, thinks comics can help where all else—parents, schools, churches, books and pamphlets — have failed in educating young people in human sexuality.

Any doubt about that failure is dispelled by the statistical horrors—soaring adolescent venereal disease and birth rates—which Gordon cites in his crusade for sex education. (Good sex education, he says, imparts value of loving and caring as well as sexual responsibility.)

"Our comic books evolved because we discovered that average teenagers don't read. We did a study of 200 teen sex books and we found they had We also found young people didn't respond to health department and planned parenthood pamphlets," says Gordon, who was a member of the task force on adolescence for the White House Commission on Population Growth and the American Future.

It doesn't even occur to average young people to pick up books for information but comics are a way of communicating with them. Once they read a funny cartoon, they are motivated enough to read a few lines of information," he says.

Ten Heavy Facts About Sex presents cartoons alongside small blocks of type on the subjects of sexual thoughts, "perversions," venereal disease, penis size, pornography, pregnancy, birth control and abortion. The subjects were selected on the basis of questions most often asked by 5,000 teen-agers across the country.

First published in late 1971, Ten Heavy Facts has reached a readership of 250,000 with "almost no unfavorable response."

The comic books on sex, as well as comics and pamphlets on other subjects and a newsletter for professionals, are published through Syracuse University's non-profit Institute for Family Research and Education by its publications arm, Ed-U Press. (The comics are available for 25 cents each to cover handling and a terribly small circulation. postage, from Ed-U Press, Syracuse University, 760 Ostrom Ave., Syracuse, N.Y., 13210.)

Comic books may help fill the abyss of adolescents' ignorance about sex but Gordon's main message is that parents should shoulder the job of sex education.

"Sex education belongs in the home. Everybody believes that but nobody is prepared. We need a massive program for preparing parents and potential parents.

"Everybody says 'don't' to the kids. Parents, churches, schools and even I say 'don't.' But the kids aren't listening.

"The average teen-ager is having sex whether we like it or not. If they're not going to follow our advice at least they should be taught birth control and how not to spread VD," said Gordon during a visit in the Los Angeles area to address family planning, medical and student groups.

In addition to the basic information Gordon believes parents should give their children, he is convinced they must create a home atmosphere leading to sexually informed and responsible adulthood.

His recommendations, which he doesn't claim are original, are: bathe with the children when they are very little, allow them to see nudity, handle their obscenities calmly and matter - of - factly, use correct herminology, answer all their questions and if they don't ask, tell them anyway and demonstrate affection "by hugging and kissing in front of the kids."

Since, by the evidence, parents are not raising their children to handle sex with responsibility, Gordon suggests an all-out, two-pronged program to reduce the teens' VD and birth rate.

First, he would like to see classes for parents in adult schools, in clubs, in churches and synagogues, in community centres. There are, Gordon says, enough qualified sex educators to teach such classes and more are continually being trained; about 150 workshops are held each summer to teach more teachers.

Second, Gordon urges that the public high schools offer parent-training, preferably in the home economics department or in a women's studies class.

He is, however, "not a big advocate of sex education in the schools. Schools are too vulnerable to right-wing pressure groups and often offer merely a program in plumbing." Further, children should know the basics of intercourse and childbirth before they are five or six.

Lest anyone conclude that Gordon favors wanton teenage sex, he strongly urges young people to wait "until sex takes place in a meaningful relationship and they are able to deal with the consequences."

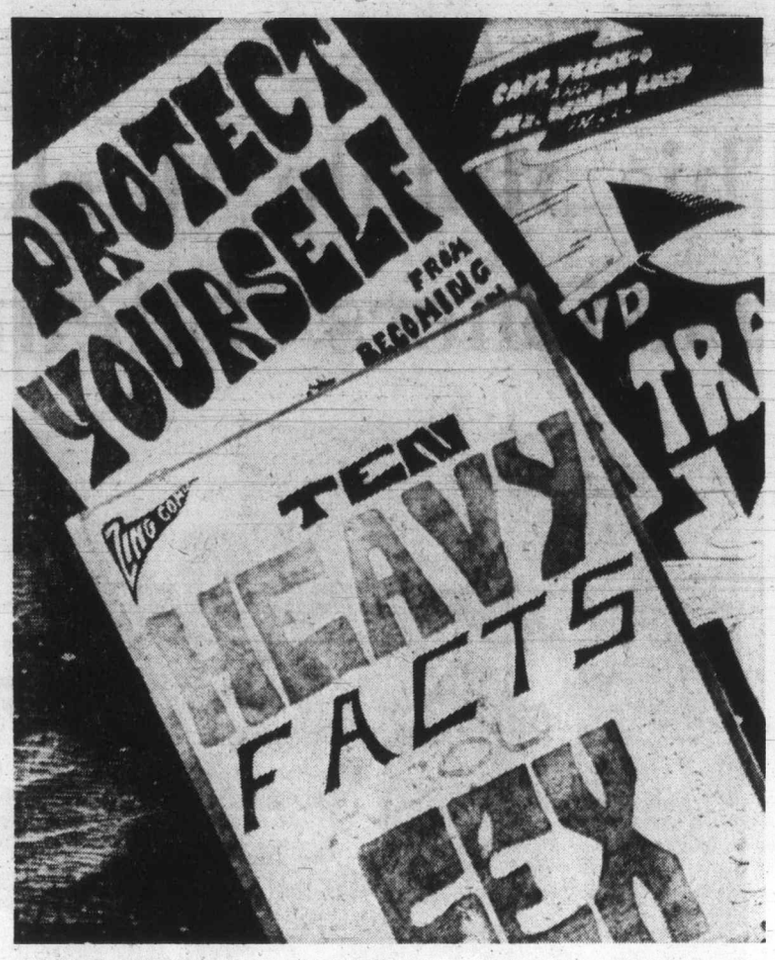

'Everybody says don't to the kids but they're not listening'

POTTERY AND CERAMIC CLASSES
REGISTER NOW!
386-2296
Pacific Ceramic Studio
827 FORT

Britain's Envoy to Botswana

Diplomatic from Start to Finish

LONDON (CP) — The first woman in British history to take up the post of an ambassador is 54-year-old Eleanor Emery, who grew up in Calgary and lived for seven years in Ottawa.

Miss Emery, an attractive, white-haired career diplomat who now heads the Pacific Dependencies section of the foreign office, will begin her duties as high commissioner to the southern African state of Botswana in mid-July. Her appointment was announced this week.

In an interview with The Canadian Press, Glasgow-born Miss Emery said: "It is an entirely unexpected honor." But she added she had never found the fact of being a woman in the male-dominated world of international politics an obstacle to her advancement.

Women, she said, are treated strictly on their merits in the British foreign service. One woman had been named an ambassador in 1961 but she was unable to take up her duties because of illness. Others had risen to positions of equal importance within the foreign office.

Miss Emery moved to Calgary with her family in 1919 when she was a few months old. Her father worked in the federal customs and excise office there until 1937 when the Emerys returned to Glasgow.

In 1945, she was posted to the British high commission in Ottawa where she served for three years. "At that time I was what they called the worm in chancery, which meant I did a little of everything but not a great deal of anything."

She returned to Ottawa as counsellor in 1964, after postings to India and South Africa, and remained until 1968.

Interviewed in her Whitehall office, Miss Emery said Britain's recent entry into the European Common Market means that its relations with Commonwealth countries will change over the next few years.

"But this doesn't mean Commonwealth relations became less important. They don't. I'm absolutely certain the Commonwealth has a vital role to play in future as a means of promoting international understanding and facilitating communications among member countries," she said.

She declined to be drawn into a discussion of what role she might play as high commisssioner in Botswana as a mediator between the British government and the breakaway white-ruel state fo Rhodesia.

Emery

PROTEIN PERMS
For Fine and Difficult Hair
We are now using the new lotions and conditioners for fragile hair. The tremendous success of our perms is due to satisfied clients, and our budget prices are the same as 4 years ago!
This salon is owned and supervised by Mr. Andrews of London, England (a lifelong hairdresser).
THE ANNAS TAYLOR BEAUTY SALON
1004 BROAD ST. TELEPHONE 383-6015
(Opp. Eaton's Car Park)

WEDDINGS
MARTIN L. EVANS
Photography
103 Yarrow Bldg. 383-3811

charge it or chargex

STAND TALL
ON A REGAL
PLATFORM

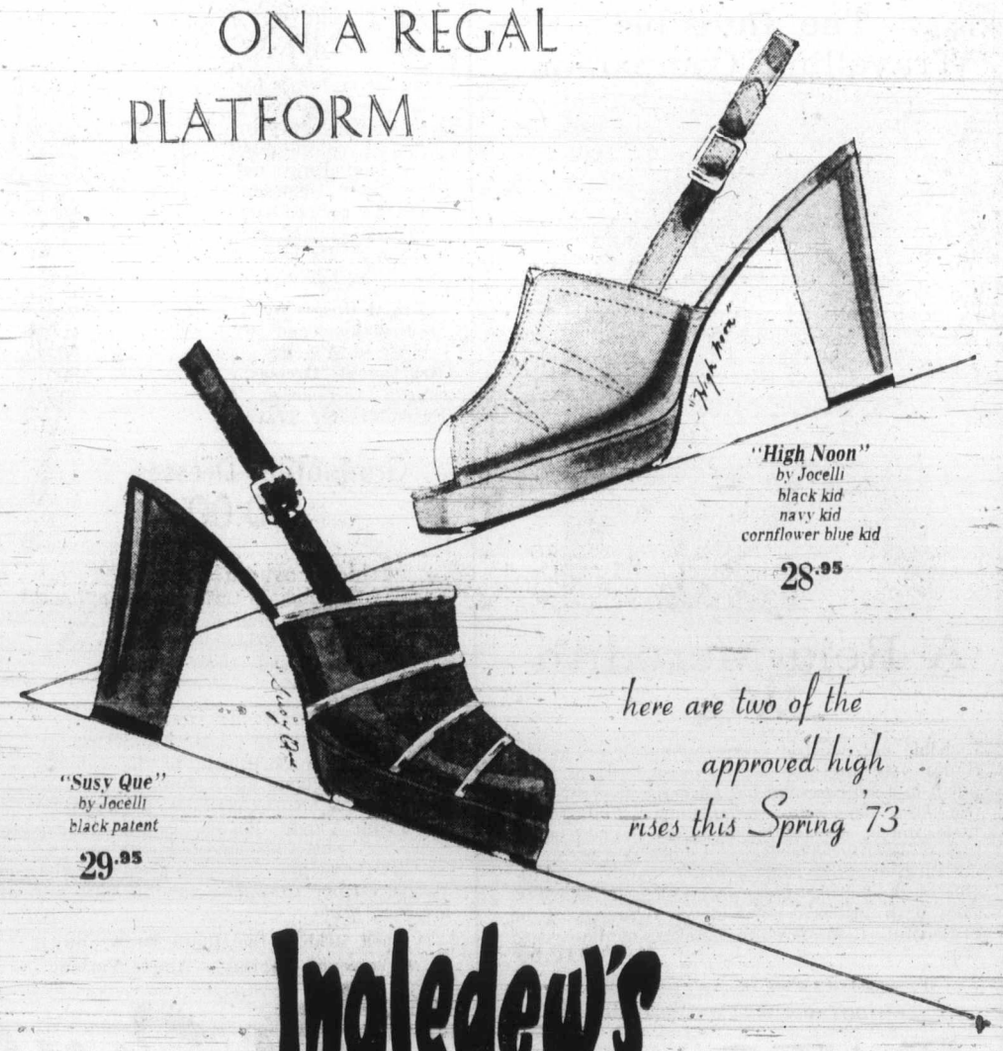

"High Noon"
by Jocelli
black kid
navy kid
cornflower blue kid
28.95

"Susy Que"
by Jocelli
black patent
29.95

here are two of the approved high rises this Spring '73

Ingledew's
for the great names in fashion
749 YATES STREET

Oldest of Noble Romans Ancients Even Today

NOGALES, Ariz. (UPI) — Despite the advances of modern medicine, the oldest people in ancient Rome lived just as long as today's senior citizens, a cancer scientist says.

The reason, said Dr. Roy L. Walford, is that science has not actually influenced the basic rate of aging. He held out hope it may do so in the future.

"Great progress has been made from ancient Rome to the modern United States in extending average longevity," Walford, a professor of pathology at UCLA medical school in Los Angeles, told an American Cancer Society science writer's seminar.

"This has been accomplished by cure of specific diseases, mainly infections, and by improved health and nutrition. But the age of the longest lived survivors has hardly budged at all since the times of ancient Rome.

"This means that we have not actually influenced the basic rate of aging by all of our medical and public health manipulations," he said.

In ancient Rome 50 per cent of the population died by about 23 years of age, while more and more modern men are living past the half century mark before succumbing to "diseases of aging' — cancer, amyloidosis, cardiovascular disease, maturity-onset diabetics, senile dementia, emphysema and others, he said.

"However, the age of the longest-lived survivor will not increase unless the basic rate of aging can be influenced," Walford said. "Cure of all major current diseases such as cancer, heart disease, and diabetes will therefore only give us another eight to 10 years of life. Our vulnerability will increase and we'll die of other causes."

A true extension of the life span can only be achieved by understanding and controlling the basic progress of aging, Walford said.

"My laboratory has been experimenting along the hypothesis that aging in (humans) is fundamentally concerned with immunologic mechanisms."

Walford said he invisions slowing aging at three levels. They including diseases of aging; the level of existence where physiologic deterioration begins to set in; and, the ultimate cause of aging.

A retardation of aging can "result only in the stretching out of the young and middle years — not in the creation of a vast armada of senile individuals," he said.

Avoid Violence, Brazilians Told

RIO DE JANEIRO (AP) — Brazil's Roman Catholic bishops counselled Brazilians to refrain from violence in protesting repression. the statement was made by the National Conference of Brazilian Bishops. Brazil has been under military control since 1962. Accusations of police torture, killing and jailing of political prisoners are frequently made.

WAIT!
3 days

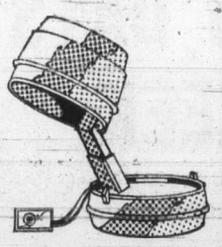

29.97
Hair Dryer—
Powerful 1000 watt element for fast drying. Large inside hood. Compact and portable. Remote control for real convenience.
SIMPSONS Sears days
Starts Wednesday
(4-30)

ROYAL OAK GARDEN CENTRE AND FLORIST
4456 West Saanich Rd. Phone 479-1116
In the Royal Oak Shopping Centre
OPEN
7 DAYS A WEEK
WEEKDAYS 9-5:30
FRIDAY 9-9
SUNDAY 10-5
• COMPLETE SELECTION OF FLOWER AND VEGETABLE SEEDS FOR THE HOME GARDENER
• LAWN WEED KILLERS AND FERTILIZERS
• All at the Store "Where Gardeners Shop for Every Bloomin' Thing."
BEDDING PLANTS
MAJESTIC GIANT PANSIES
F-1 Hybrid—very large 4 inch blooms with conspicuous blotch. Hybrid vigor enables them to bloom throughout the summer. Package of 9. 75c
CARNATIONS
Hardy perennials — Grenadin — mixed pack. Each 75c
SHASTA DAISIES
Diener's Giant Double—large 5 inch flowers on long stems. Blooms for several months.
6 PER PACK 95c

Boredom-Banishers

Latest Crib Toys Act Like Circus

By MARILYN HOFFMAN
Christian Science Monitor

NEW YORK, N.Y. — Babies are very interesting people. They are more so all the time, as specialists chart their developments in their first year and are amazed at what is discovered. Babies, it seems, have been under-estimated.

Concludes Dr. Jerome Kagan, professor of child development at Harvard University, "The infant is not as insensitive to what goes on around him as we have thought him to be. Our research on the first year of life has made us change a lot of our thinking on what the infant can do. While a child needs love and affection from the moment he is brought to his mother's side, he also needs to be given interesting things to do, to see, to hear, and to feel. From his earliest days, he needs opportunities to use the abilities he has — to respond, to move, to manipulate things, and to explore."

As with any adult, Kagan further explains, an infant also experiences boredom when the hours hang heavy and when there is no one around and nothing to respond to.

As the fellow who has learned "how remarkable the newborn infant really is," and who now understands the "perspicacity of the baby in being able to take in and react to information," he has come up with some interesting toys to amuse the very young, or to become catalysts in helping parent and child interact. They are being manufactured by Fisher-Price.

However, a baby prefes another human being to any toy available. "There is no object that is a greater source of variety, of smiling, laughing, billing, and cooing than another person who can make faces, change his voice, assume different postures, and offer that spice that flavors all life — variety," adds he doctor.

Color and movement captivate tot

Babies value variety so highly that Kagan says crib toys should do several things, not just one. His hour-glass rattle, for instance, with a mirror at one end, includes a teething ring, makes noise, is colorful, can be used as a thumper to pound on the floor, and can be a rolling toy.

Since children learn to respond first to faces — real and imitative — smiling faces are painted on many of the new crib toys. The roly-poly chime ball, for instance, smiles back at a baby, chimes, floats on water, and can be picked up by a chewable stem with one hand. Squeak-A-Boo is a soft funny face toy that feels good to cuddle, which a parent can use as a puppet to play with baby, and which incorporates a rattle and a squeak.

A huggable musical bear chimes as it moves, rocks at a touch, and is safe enough in construction that the baby can chew it, and it can be popped into the washing machine later. The new "Funflower" is a soft, bright toy that a baby can wag around by its petal loops. It has six petal colors and three fabric textures for a variety of touch.

The new "play gym" for the youngster three to 18 months old is a marvel of amusement and exercise. It includes a red clown and chubby yellow bear that a baby can squeeze and make squeak, a butterfly and a flower to push and spin, two sturdy gripper handles for pull-ups, and a see-through rattle full of brightly colored balls inside. A new mobile which attaches to the crib rotates farm animals to a 10-minute music-box recording of Brahms's lullaby.

Sirloin of Hippo Anyone?

By JEANNE LESEM
UPI Food Editor

NEW YORK (UPI) — Dinosaur for the dinner table was one cartoonist's joke on the eve of the week long meat boycott, but equally strange alternatives to domestic meat have been eaten down through the centuries.

Some still are. The Explorers Club will serve braised hump of buffalo instead of roast beef at its annual dinner here next Friday.

But the meat boycott and high prices had nothing to do with the decision, says Dr. Corgez Enloe of Annapolis, Md., the dinner chairman.

"Oh, hell, no, anybody can have that," said Enloe, when asked about the traditional roast beef entree.

He added that buffalo costs about 20 per cent more than the beef would have.

Other exotic dishes on the menu include the following hors d'oeuvres: loin of lion tidbits, pickled sirloin of hippopotamus, beavers in beer, smoked mountain sheep and Puerto Rican cave cockroaches fried in batter.

Club members include many scientists along with such famous men as Lowell Thomas, Wernher von Braun, Col. Charles A. Lindbergh and some astronauts.

Cleophus Griffin, the late club chef, once told this reporter that most members preferred the natural flavors of wild food, so he didn't try to camouflage them too much with sauces. Since Griffin's death, the annual dinners have been held at the Waldorf Astoria Hotel.

Reminiscing about past dinners, Griffin mentioned roast monkey as matter-of-factly as most people talk of roast beef. But he conceded that some club members and guests generally had a few drinks before they were game to try exotic tidbits such as monkey, boa constrictor and canned lava worms.

Griffins' own favorites included bison, which he thought was better than beef, and iguana, a tropical lizard, "that tastes just like chicken." But he characterized monkey as too stringy and dry. He said dried yak reminded him of chipped beef and canned lava worm of popcorn.

Buffalo, which is sold by some fancy meat dealers in the United States, comes on the retail market when the U.S. park service periodically thins herds to prevent overpopulation in national parks.

Unusual feathered game is harder, if not impossible, to find.

Flamingos for instance, were common food for early Indian inhabitants of the Bahamas. But they're a protected species now, and the national bird of the resort islands off Florida's east coast.

In 15th century England, peacocks, swans, egrets, cranes and herons were banquet fare and even now, certain songbirds are regarded as delicacies in France and Italy.

Moviegoers may recall a scene from Gigi in which actress Leslie Caron was taught to eat ortolans, bones and all. The film was set in turn-of-the-century France.

Ostriches also have been favored fare. Napoleon is said to have dined on roast ostrich with pomegranate jelly on an African expedition. Centuries earlier, a Roman emperor names Heliogabalus ordered 600 ostrich heads for dinner so he could eat only their brains.

You may not get the bird these days, but an international airline currently advertises an ostrich egg — equal in volume to two dozen chicken eggs — as part of a typical braaivleis, or South African bush barbecue.

These meat alternatives appear tame an inoffensive compared with some that were described in a book by Peter Lund Simmonds published in London in 1859. They included crocodiles, alligators, caterpillars and rats.

"The flesh of the crocodile is white and delicate, resembling veal," wrote Simmons. He said it was popular in Australia with seamen, settlers and aborigines.

He added that North American natives considered skunk excellent food, "when eare is (sic) with any of the strong smelling fluid exuded by the animal."

At various times and in various countries, bear, camel, rhinoceros, elephant and hippopotamus also have been considered delicacies, prized above more commonplace flesh such as beef.

Well, as the French say, chacun a son gout, or each to his own taste. The very thought of such rare fare is enough to make me a vegetarian permanently.

Royal Wedding Rocks Village

WORTHAM, England (Reuter) — There was never a royal wedding quite like it: James Lascelles, a young, long-haired relative of Queen Elizabeth, was marrying the American girl with whom he had lived in a commune for the best part of last year.

The groom, second son of the Earl of Harewood and 20th in line to the British throne, chose to wear a Tibetan wool jerkin over a green shift and white leather jeans at the ceremony in this normally quiet eastern England village earlier this week.

The bride, pretty 19-year-old Freddy Duhrssen, wore a gown of cream silk once worn at a coronation by Lascelles' grandmother, the princess royal.

The wedding in the village church was a mixture of tradition and novelty, with customary hymns succeeded by eastern style chants composed for the occasion by the bride and groom.

The music was provided by the Global Village Trucking Company rock group, of which James is the organist.

Tucked in among the guests was a representative of Britain's Lord Chamberlain to record the event in the register of royal weddings. The Queen recently gave her approval for the marriage.

Ann Landers

Dear Ann Landers: You do a great service but sometimes you forget that the average reader does not know as much as you do about certain things. For example, you should clarify the word transvestite. There are three types; homosexual, bisexual and heterosexual. The first two need no explaining, but the third does. The male who enjoys dressing in women's clothes may be a loner (a closet queen) or he may have a social life in drag with other heterosexual travesties who enjoy one another's company but have no sexual interest in one another. This third group has a stronger sex drive toward females than most so-called straight males.

I would further admonish women whose husbands have a part-time desire to be females, to either understand the emotional release they derive from dressing up and accept it, or get a divorce. Nagging, harassment, threats and ridicule can make life hell for both. Thank you. — **Been Through It.**

Dear Been: My authorities tell me that transvestites can be homosexual, bisexual, or asexual. They also say a heterosexual transvestite's interest in women is no stronger than the straight male's. Thank you for writing.

□

Dear Ann Landers: I want to comment on the letter written by a young husband who dislikes kids and now he is depressed because his wife wants a family.

What were those two dumbbells talking about when they were going together? How does it happen that this topic wasn't discussed during courtship? You said it would be unfair to deprive a woman of a family. Well, I say it would be equally unfair to pressure a man into having children if he doesn't want any. There are already too many people in the world. To bring in more, unwanted by one parent or the other, would be a terrible mistake. Why didn't you set those kooks straight? —**An Individual.**

Dear In: Please go back and read that letter again. you're mixing him up with another guy. This husband said he couldn't make up his mind whether or not he could be a good father, but his young wife had her heart set on having at least one child. Sometimes a mother's enthusiasm can make up for a father's lack of it. And that's what I told him.

'Maiden Name' Bill

OTTAWA (CP) — A private member's bill that would allow a woman to have a passport issued to her in her maiden name rather than her married name was given first reading in the Commons Thursday.

The bill was introduced by Grace MacInnis (NDP—Vancouver Kingsway) to applause from other MPs. It would allow a woman to have a passport issued in the name set out on her birth certificate. She described it as a bill about sexual equality.

THE DUKE'S
RESTAURANT
Overlooking the Sea
Catering to Banquets — Wedding Receptions — Club Parties
Prime Ribs of Beef—Chateau Briand Bouquetiere our Specialty.
4558 Cordova Bay Road
Reservations 658-8922

Banana Splits

2 for $1.00
Shelbourne Plaza Only tastee-freez

Esquire TAILORS
1012 Government Street
Store Wide Savings
10% DISCOUNT ON ALL MEN'S AND LADIES' WEAR
• ONE WEEK ONLY •
Saturday, April 7th, to Saturday, April 14th

The Picture Of Elegance
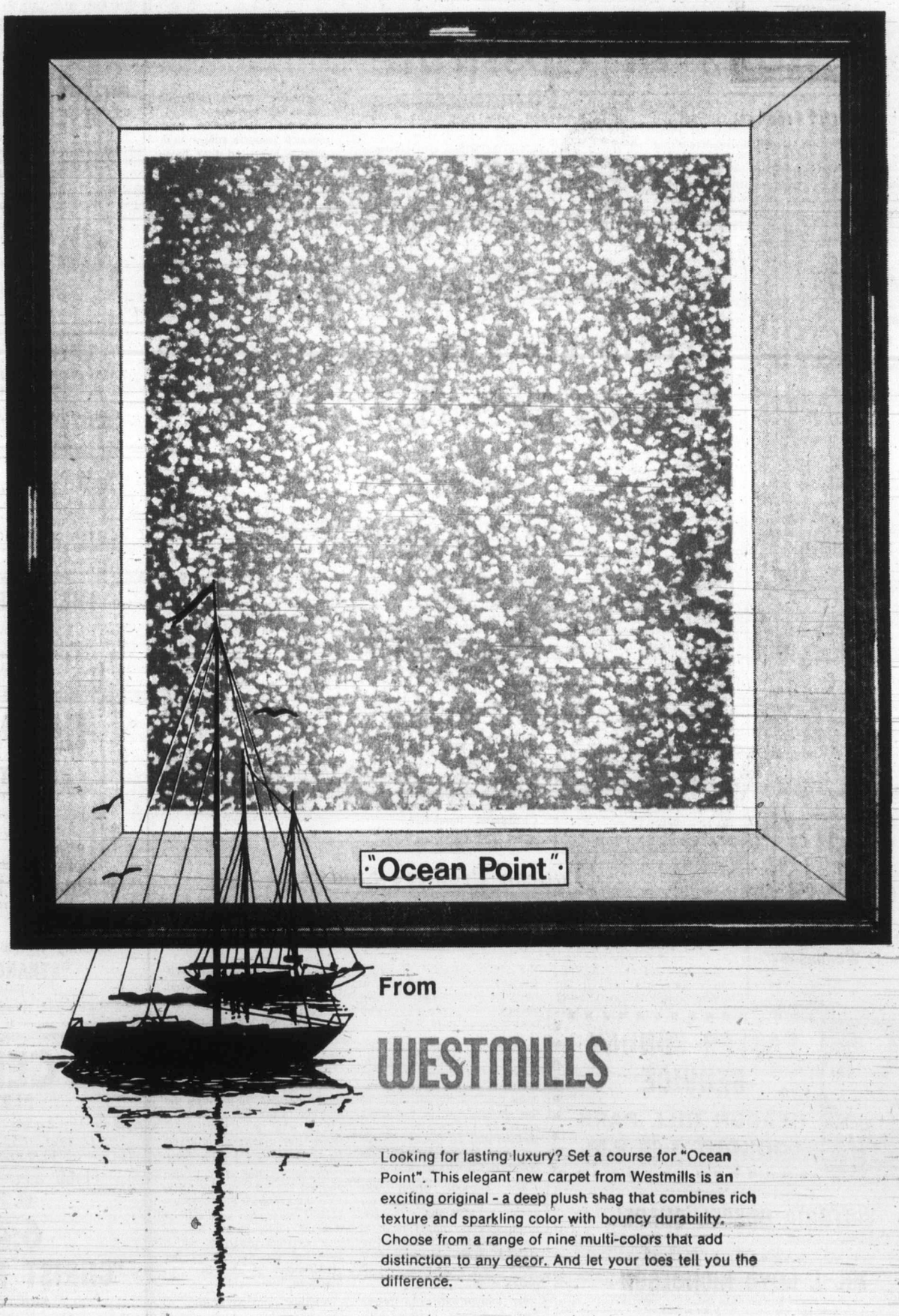

From
WESTMILLS
Looking for lasting luxury? Set a course for "Ocean Point". This elegant new carpet from Westmills is an exciting original - a deep plush shag that combines rich texture and sparkling color with bouncy durability. Choose from a range of nine multi-colors that add distinction to any decor. And let your toes tell you the difference.
WALK IT OVER WITH A WESTMILLS DEALER

VOICE of ONE

Bermuda: Volcano Under the Flowers

By FRANK S. MORLEY

Following the shooting of the Governor and his aide, Bermuda's first black government Leader, Sir Edward Richards, deplored the killing. "Our country has always been a peaceful, law-abiding one." What nonsense! Sir Edward knows that Bermuda has lived in fear and apprehension since the dreadful riots of 1968 with sporadic outbreaks that hinted at the volcano beneath. Since Bermuda lives on the tourist industry, there has been a frantic effort to cover up the true conditions. At the time of the riots I wrote a factual account back to Canada and desperate attempts were made to contradict it.

Following the riots there have been epidemics of violence. Coming to church one Sunday I found the street below my church almost burned out with cars overturned and burned in the streets. Down another direction two blocks away a major store was burned. There were riots at the City Hall and at certain times cars feared to pass. I had ugly encounters on the street back of my church and found it safer to avoid certain streets at night. There were numerous cases of rape and beating of white women which the police were suspected of hiding from the press.

The tension is psychological rather than physical. Nowhere are the blacks better off than in Bermuda. Employment under a carefully restricted policy of immigration is plentiful. Pay is good. Blacks are in the professions and in business. There has been no history of rape and burning of blacks as there has been in America. Long before America, blacks had freedom from slavery in 1833 in Bermuda. As quickly as Bermuda has desired it, Britain has gradually withdrawn from control until this year Bermuda stood on the edge of complete independence. CBC must have searched hard for the pictures they showed of slums in Bermuda. Slums are scarce and blacks live in homes as good as whites anywhere in the world. Some people, white or black, will always live in slums.

An American businessman who was purchasing a house in Bermuda asked me whether there was grave danger of a black-white confrontation. I replied that the black people now had too great a stake in the community to risk destroying it. A few evenings later I reported to some native white Bermudian businessmen what I had said. They scoffed at such confidence, pointing out that the radical young blacks had no such feelings and did not care whether or not they destroyed the community so long as they expressed their hostility. The same psychology was brought out in a TV discussion on development recently. There was deep resentment against the people who were trying to assist in development. "We wish you would get out and leave us alone."

Actually the white people are the natives in Bermuda; the black people came later. This makes no difference. The blacks form two-thirds of the population and ultimately the whites will be forced to surrender. Surrender will mean socialism of the utilities. Political and business control will shift to the blacks, either gradually or violently and suddenly. It is sad because Bermuda is as lovely as paradise. Churches of every denomination abound. Why have they not created more harmony and brotherly love? Some of them tardily and grudgingly have admitted black members. A legacy left in in the 60s was earmarked for a hall for one of Bermuda's most prominent churches for whites alone! It was set aside by a special act of government. Five years ago blacks were still excluded from the yacht and leading golf clubs. White and black are to blame and the Christian church is far from innocent.

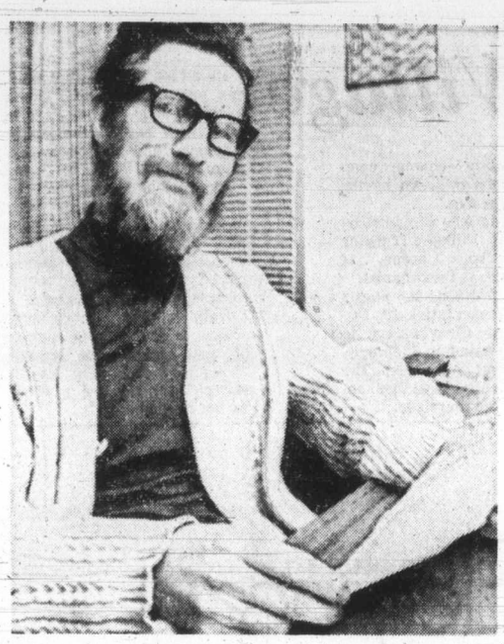

Steinberg in office

Some Getting Their Kicks Through Yoga

OTTAWA (CP) — Different people have different ways of coping with the social pressures and tensions of life in a society that is becoming increasingly high-pressure, says a rabbi who is exploring yoga and meditation in a research project for the federal government's directorate on non-medical use of drugs.

"There are so many factors that have contributed to man being alienated, both from himself and from society," Rabbi Gerry Steinberg said in a recent interview.

"The rapid advance of technology is such that most people simply can't keep up."

So people have developed many ways of coping, of learning how to "feel good" or "get high" in the face of these pressures, he said.

Some people get their highs or their kicks from their work, others through sports or athletics, still others from religion.

Some turned to drugs or chemical agents or alcohol. Now many others in North America are turning to a 2,000-year-old method in yoga and meditation.

"There are some ways that people approach a high — or method of feeling better — that have the potential of being harmful," he said. The abuse of chemical agents is one way that harmful effects can occur.

"Yoga and meditation provide means by which a person can have this better feeling without the detrimental effects of some of the other ways."

Steinberg, 37, is exploring these areas for the drug directorate — at $18,600 a year — partly because many studies have indicated that those on drugs are willing to turn to yoga and meditation.

"The feeling they have, a has been reported to me and which I have noticed in my studies, is something that is much more enduring, satisfying and fulfilling than what people who have gone into meditation and have also been on the drug trip have experienced on drugs."

A number of meditation groups have been set up, including ones in Toronto and Ottawa, with people who "had been heavily into drugs," he said. The groups have been successful in converting these people away from a dependence on drugs.

A tall, slender bearded man, the mild-mannered rabbi looks like a history and literature professor — which he was just before he was hired by the government last September.

Born and raised in Winnipeg, he lived in Israel for a year after high school, then returned to the University of Manitoba as a pre-medical student for three years.

He entered medical school but left after a few months to go to the Hebrew Union College — Jewish Institute of Religion in Cincinnati where he began his rabbinical training. He also completed his work there for bachelor's degree in psychology.

After two of the five years study in rabbinical training, he spent a year studying yoga in Montreal in 1962, then returned to Cincinnati, where he was ordained in 1965.

Sermons in Costume

The Salvation Army's series of Lenten sermons in costume has been drawing increased attendance at the Citadel, 757 Pandora, Major Donald McMillan reported this week.

Major and Mrs. McMillan dress in authentic costumes of personalities who surrounded the Cross of Jesus and preach the sermon in this way.

During Lent this year, Joseph Caiaphas, Pontius Pilate and his wife Claudia Procula, Simon Peter and Judas Iscariot have been portrayed.

At 7 p.m. Sunday, McMillan will take the role of Simon of Cyrene who carried the cross up the hill of Calvary for the crucifixion of Christ.

Special music by the band, songsters, groups and solists will add to the theme.

God's-Love Program

Truth That Heals Shown in Series

A woman with a broken ankle that was not mending properly tells of how her sense of God's love resulted in a full restoration of the bone structure and her being able to walk again.

A Boy Scout, unconscious from a serious injury, recovers immediately when his mother understands him to be completely encircled in the arms of his divinely loving Father-Mother God.

And an airman in the British Navy recalls how a turning to God as Love brought freedom from fear when the engine in his plane malfunctioned.

These experiences, illustrating the practical help that comes from understanding the ever presence of God is related by three people in the Christian Science program series Truth that Heals heard at 8:45 a.m. Sunday over CFMS and Channel 12.

Ex-Agent To Speak

A former constable and narcotics agent will be in Victoria April 14 to speak to the dinner meeting of the Full Gospel Businessmen's Fellowship.

Buzz Goertzen of Richland, Wash., is director of Bible Way, an organization concerned with the rehabilitation of young people on drugs. He will bring five former addicts with him for the meeting at 6:30 p.m. Saturday at Tally-Ho Travelodge.

Vatican Prelate's Study

Shroud Debate Revived

ROME (Reuter) — A Vatican prelate has revived the debate on the authenticity of the "holy shroud," in which Christ's body is supposed to have been wrapped, by asserting that it does indeed bear the imprint of Jesus.

Monsignor Giulio Ricci, archivist of the Vatican Congregation of Bishops, told the Roman Catholic news agency Asca that his 20-year study of the shroud, one of the most precious Catholic relics, showed that all the details fitted with New Testament accounts of Christ's death.

The shroud, which was brought to the West by crusaders in 1353 and is housed in a special chapel next to Turin Cathedral, is a sheet of stained linen, 14 feet four inches long and three feet 11 inches wide.

Its authenticity has never been historically proved, but for many years doctors and scientists have been mystified by marks on the linen apparently showing the form of a 30-year-old man who died from crucifixion.

Ricci, who has already written five volumes on his findings, said the flagellation marks proved that the man in the shroud was a Jew who was flogged by the Romans.

Romans were lashed only with rods while this man had been scourged. In addition the number of strokes — at least 121 — was more than three times the maximum allowed by Jewish law.

Marks on the shroud also showed that the plaque bearring the sentence had been attached above the man's head and not nailed to his feet as was normal practice, which bore out the account of the crucifixion given by St. Matthew, Ricci said.

Another unusual feature of the execution which corresponded with the Gospel version was the spear wound in the side, which judging from the shroud was about 1½ inches wide — about the width of a Roman spearhead.

WAIT!
3 days
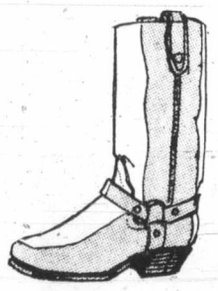
21.97 pr.
Men's snoot boots—Oil-tanned leather uppers with Goodyear welt construction. Handy pull-tabs. Brown color. Sizes 7-11 and 12 (full and half). E width.
SIMPSONS Sears
days
Starts Wednesday
(4-29)

EASTER SUNDAY SERVICE
BEACON HILL PARK
LOOKOUT 3:00 P.M.
Key 73

VICTORIA GOSPEL CHAPEL
935 Pandora Avenue Victoria, B.C.
You are cordially invited to hear
MR. J. BOYD NICHOLSON
of St. Catherines, Ont., an able Minister of the Word of God
TUES., APR. 10th—THURS., APR. 19th at 8 p.m.
SUNDAY, APRIL 15th at 7 p.m.
"SUBJECTS ON FELLOWSHIP"

FREE METHODIST
Cook at Balmoral
Sunday 11:00 a.m. - 7 p.m.
Can We Count On God?
Philip J. Calkins, M.A., Pastor

SAANICH COMMUNITY
(Affiliated with Mennonite Brethren)
1744 FELTHAM ROAD
Gordon Head Recreation Centre
10:00 a.m.—FAMILY WORSHIP
BIBLE CLASSES
G. L. Braun — 477-6111

CANADIAN CATHOLIC CHURCH
SHELBOURNE at KINGS
Non-Denominational
A SOUL HEALING MESSAGE
ORIGINAL CHRISTIAN DOCTRINE
Sunday Services: 11 a.m., 7:30 p.m.
Early Morning Prayers: 7:30 a.m.
Adventures in LIVING
Every Wednesday Evening at 8 o'Clock

VICTORIA TRUTH CENTRE
Science of Thought
Dr. Emma M. Smiley, Minister
11:00 a.m.
JOB'S DAUGHTERS WERE FAIR
7:30 p.m.
REV. LOIS McLEAN
"MORE ABOUT LOVE"
11:00 a.m.
Children's Church and Young People's Society
1201 Fort St. All Welcome

Victoria Prayer Group
Wednesday 11th and 25th at 3 p.m.
Y.M.-Y.W.C.A. Chapel, Courtney St.
Healing Prayer and Bible Study
Open to all

NAZARENE
2571 Quadra Street
Rev. W. F. Bahan, Th.B., B.A.
Pastor
Sunday Services:
Sunday School—9:45 a.m.
Morning Worship
9:00 and 11:00 a.m.
Evening Worship—6:00 p.m.

THE CHURCH OF OUR LORD
Humboldt at Blanshard Street
11:00 a.m.—Morning Prayer
Rt. Rev. Gordon R. Stacey, D.D.
THE REFORMED EPISCOPAL CHURCH

CHRISTADELPHIAN
1396 McKenzie Ave.
Sunday School—9:30 a.m.
11:00 a.m.
Breaking of Bread
Lecture D.V.
7:30 p.m.
What Is the Big Deal About Baptism?
J. CLOVER

Victoria British Israel Association
734 Fort Street
TUESDAY, April 10, 7:45 p.m. COLUMBUS HALL
EUROPE in the COMING AGE
Mr. Nigel Young
Bookroom, 738 Fort Street, open weekdays 1 to 3 p.m.
Visitors Welcome
Radio Broadcast 9:15 a.m. Saturdays—KARI - 550

St. Andrew's Presbyterian Church
Downtown — Douglas at Broughton
The Rev. Bruce J. Molloy, M.A., B.D., M.Th.
9:45 a.m.—Bible Study (Kirk Hall)
11 a.m.
"TEARS OF PASSION" (Luke 19:41)
Ordination of Elders
5:30 p.m.—Youth Service and Supper Meeting
7 p.m.
"LIGHT IN DARKNESS" (1 Corin. 13:12)
Wed., April 11, 12:15 noon—
Lenten Services: Lunch to follow

TRINITY PRESBYTERIAN CHURCH
2964 Tillicum at Walter
11:00 a.m.
COMMUNION SERVICE
Reception of New Members
Rev. Gilbert D. Smith

KNOX PRESBYTERIAN CHURCH
2964 Richmond Avenue
11:00
EASTER COMMUNION
Church School—11—All Depts.
Rev. A. M. Beaton, B.A.

FIRST BAPTIST CHURCH
Minister, Rev. John A. Watson
Organist and Choirmaster, J. E. Tunstall
"Building for the Future"
Temporary Location
Through the kindness of First United Church in the Chapel, entrance on Balmoral.
11 a.m. —
"BENEATH THE CROSS"

THE CHURCH BY THE LAKE
(Elk Lake Baptist)
Pat Bay Highway, at Elk Lake
11:00 a.m.—Morning Worship Service and Sunday School
GUEST SPEAKER: REV. HARRY R. PIKE
with ALAN and LINDA ROSS
"Come and Bring the Children"

EMMANUEL
BAPTIST CHURCH
2121 CEDAR HILL CROSSROAD
Pastor: Rev. Norman K. Archer, B.D., A.L.B.C.
Lay Minister: Mr. Karl Janzen
9:30 a.m. Family Service
11:00 a.m. Morning Worship
"PILATE'S PRESSING PROBLEMS"
Karl Janzen Preaching
6:45 p.m. Evening Worship
8:30 p.m. Celebration Service
"STRANGER IN PARADISE"
Karl Janzen Preaching
"Rise and Shine" music at Celebration Service

CENTRAL
BAPTIST CHURCH
833 Pandora Avenue Pastor, Rev. R. D. Holmes, B.Th.
"We Preach Christ Crucified, Risen and Coming Again"
9:45 a.m.—Family Bible School
11:00 a.m.—Pastor RON KELWAY of Parksville, V.I.
6:45 p.m.
"CHRIST BEFORE PILATE"
THE TRIALS OF CHRIST (3)
Male Voice Choir
Communion Service
"Where every Visitor is an Honoured Guest"

CHRISTIAN REFORMED
661 Agnes Street
Services at 10:30 and 7:00
SUNDAY SCHOOL at 9:30 and 10:30
Minister: Rev. Peter Wm. De Bruyne

THE SALVATION ARMY
Citadel Corps—757 Pandora Avenue
Major and Mrs. Don McMillan, Corps Officers
9:45 a.m.—Sunday School
11:00 a.m.—Family Worship
7:00 p.m.—Dramatic Sermon
Simon of Cyrene
You Are Welcome

CHRISTIAN SCIENCE
First Church of Christ, Scientist
(A branch of The Mother Church The First Church of Christ, Scientist, in Boston, Massachusetts)
Chambers Street and Pandora Avenue
Elevator Available
SUNDAY SERVICE
9:30 and 11:00 a.m.
Subject:
"UNREALITY"
Sunday School 9:30-11 a.m.
Testimony Meeting Wed., 8 p.m.
FREE PUBLIC READING ROOM AND LENDING LIBRARY
1210 BROAD STREET
ALL ARE WELCOME
Christian Science Radio Series
'THE TRUTH THAT HEALS'
Sunday 8:45 a.m.
CFMS 98.5 mgs. Chan. 12 Cablevision

GLAD TIDINGS
1923 1973
Remember... the way... God led
VICTORIA B.C.
Let Spirit Filled Lives
Pastors:
Rev. Paul Hawkes, B.D.
David L. Ball, B.A., B.Ed.
9:45 Christian Education Hour
Let the Bible lead you to a life of lasting worth.
11 a.m.
"A TRUST FROM GOD"
7 p.m.
"The Finger of God and OCCULTISM"
WATCH PERSPECTIVE
Wednesdays, 9:30 p.m.
CHANNEL 10 TV
Glad Tidings
Pentecostal Church
842 North Park

WORLDWIDE CHURCH OF GOD
SERVICES SATURDAY, 10:30 A.M.
2750 QUADRA ST., VICTORIA, B.C.
Minister: Mr. R. L. Howe Phone 477-4065

CATHOLIC CHURCH
ST. ANDREW'S CATHEDRAL
Blanshard at View
Saturday Evening Mass 5:00 p.m.
Sunday Masses 8:00, 9:30, 11:00 a.m., 12:30 noon and 5:00 p.m.
Weekday Masses 8:00 a.m. and 12:15 p.m.

North Douglas Pentecostal Tabernacle
Douglas at Canterbury
Pastor: Rev. Harold Pendray
9:45 a.m. Sunday School
11:00 a.m.—
"HOPE TRIUMPHANT"
7:15 p.m.—"The Ancient Landmark"
EVERYBODY WELCOME

DIAL-A-THOUGHT
DR. J. B. ROWELL
384-8713
PASTOR EMERITUS, CENTRAL BAPTIST CHURCH, VICTORIA, B.C.

VICTORIA ALLIANCE CHURCH
1792 Townley Street — Telephone 592-1821
Pastor: Rev. H. G. Clark
9:45 a.m.—Sunday School Hour. A class for every age.
11:00 a.m.—Worship Hour
7:00 p.m.
Guest Speaker: Mr. Alan Ross of Arctic Mission
Holding forth the word of life.

2303 DOWLER PLACE (Queen's and Blanshard)
Minister: John D. Francis
POSTOLIC 477-6070
Key 73 — Call to the Resurrection
10:30 a.m. and 7:00 p.m.
I CORINTHIANS 15 (No. 3, 4)
(What assurance have we of life beyond the grave? What dramatic changes can we expect for immortality? Bring your Bibles).
"Where the emphasis is on people and their needs"

TRINITY CHRISTIAN CENTRE
Raynor & Fullerton
Pastor: Harald Bredesen
The difference is worth the distance
9:30 a.m.—Sunday School for all ages
11:00 a.m.—"REJOICING IN HOPE"
Pastor Harald Bredesen Preaching
7:00 p.m.—"THE BODY OF CHRIST"
Mrs. Charles Kingsfield Preaching

CALLING YOUNG PEOPLE
A FREE LECTURE
Sunday, April 8, 3 p.m.—Dominion Hotel
Miss Ernestine Young, B.A., M.A.
of Vancouver
Lecturer, Teacher, Counsellor
Subject: "A NEW SONG FOR A NEW AGE"
B'casts: Sunday 10 a.m. and 10:15 a.m.—KARI (550)

Visiting Clergyman:

Zambia in Better Shape Than Other New Nations

By DON GAIN
Colonist Church Editor

Zambia is escaping from its reliance on Rhodesia, Portugal and South Africa, a Zambia clergyman said in Victoria this week.

Rev. Jonas Green Chinalampamba Sinyangwe is visiting Rev. and Mrs. G. G. Smith of Garden City United and Wilkins Road United churches. He will preach at Garden City at 10 a.m. Sunday and at 11:15 a.m. at Wilkinson Road. At 7:30 p.m. Sunday he will preach in First United Church.

Sinyangwe and the Smiths worked together in Zambia from 1959 to 1964. At that time, the African preacher headed a black congregation and Smith was minister of a white congregation.

The two men worked, during the racial tensions and political struggle for independence, to exercise a ministry of reconciliation between the two communities.

Gradual Union

One of the results of their efforts was the gradual union of various churches until now there is a United Church in Zambia made up of members of the Presbyterian Church of Scotland, British Methodist, Congregational Council for World Mission, Free Church of the Copper Belt and the Paris Evangelical Mission.

"There is almost no friction now," said Sinyangwe in an interview this week.

Inter-racial congregations have taken the place of segregated ones, he said.

One Million

In a country of five million people, one million are Christians, he said. There are about 50,000 members of his own sect and 75 per cent of the members of parliament belong to it.

Sinyangwe sees his country as being in a better condition than some other emerging African countries. At the beginning of this year it became a single-party state.

The government believes that the multi-party system is a divisive one. A recent press release states that in Zambia classes have not formed and it is the object of the government to avoid their formation.

'More Justly'

"The whole Zambian nation is united in the objectives of expanding the economy, distributing wealth more justly, and securing Zambian control over her own economy," it stated.

The country's leader, President Kaunda, has a tremendous personal influence Sinyangwe said. Last year he was awarded the Jewaharlal Nehru prize for distinguished services to humanity.

Breaking Out

He led a mission of the Organization of African Unity to Europe and America to persuade leading nations not to supply arms to South Africa.

At the 1971 Commonwealth Copnference in Singapore, he presented his own declaration of Commonwealth Principles which was unanimously adopted by all Commonwealth countries.

His landlocked country is gradually breaking out of its isolation. The oil shortage induced by the blockade of Rhodesia was relieved by the building of an oil pipeline, with Italian help, to the coast at Dar-es-Salaam in Tanzania.

Turned Down

Both Zambia and Tanzania were determined to escape from reliance on South Africa, Portugal and Rhodesia.

They approached Britain and other western countries as well as the World Bank for financing to build a railroad to the coast. All requests were turned down but the Chinese offered to supply money, materials and technicians. There now are about 5,000 Chinese workers building the railroad to Dar-es-Salaam.

Technicians from Yugoslavia are at work on three hydro-electric projects.

The Rhodesian border with Zambia is closed and on the Mozambique and Angola borders there are skirmishes of freedom fighters. This leaves Zare, Tanzania, Malawi Namibia and Botswana the only friendly bordering countries.

But Zambia has a lot going for it, Sinyangwe said.

It is a copper-rich country, it has a good climate on its high plateau and great strides are being made in education, in provision of hospital beds and in the growth of the gross national product.

Sinyangwe is on a world tour following stewardship training in Henderson, N.C., with Leo Hatton of the United Presbyterian Churches in the U.S.

He was educated in Northern Rhodesia and Nyasaland Church of Scotland schools. He studied theology at the Seminary of Kashinda. Before taking up the ministry he was a medical assistant, trained at the Church of Scotland's Livingstonia Hospital of Nyasaland. He is married and has 10 children.

—Colonist photo by Ian McKain

Sinyangwe and Smith

Blessing of Fishing Fleet Sunday

Victoria will join the fishing communities of the world in celebrating the traditional blessing of the fleet at 1:30 p.m. Sunday at the Causeway, Stockwell Day said this week.

It will be the first time the ceremony has been celebrated here, said Day, a member of the Pacific Trollers Association.

Msgr. Michael O'Connell of the Roman Catholic diocese of Victoria and Rev. Hugh Mortimer, Anglican chaplain, will be in charge of the rites.

Last year the trollers association held an open house. Open house will be held again from 1:30 to 4 p.m. Sunday.

The trollers have arranged for refreshments for the youngsters, fishing tips for the men and a free draw on fresh salmon for the women.

There will be a sailpast of fishboats. Some will anchor in the Inner Harbor and others will be tied up at the docks below the Empress Hotel awaiting visitors.

All the hosts are members of the trollers association and take pride in what they call "our own salt water businesses." Their investment in "plant and equipment" ranges from $15,000 to more than $75,000.

"The blessing of the fleet is traditional in fishing communities around the world," Borden Fawcett, Victoria branch president of the troller association, said this week.

"Once started, we believe this meaningful ceremony will become traditional here, too."

Fawcett spoke highly of the reception and encouragement the trollers have received from Victoria Mayor Peter Pollen and the Greater Victoria Council of Churches.

Jenkins

Stephenson

Servants' Choir Stages Concert

The Newcombe Choir, whose members are Victoria civil servants, will give a concert of sacred music at 7:30 p.m. Sunday in Gordon Head Parish Church.

Between numbers Carolyn Stephenson and Dr. Anthony Jenkins will read the Passion narrative from the gospel of St. Mark.

The congregation will be invited to join the choir in singing the traditional Passion Sunday hymns. Dennis Sheppard is the director.

The members of St. Dunstan's Anglican and Gordon Head United Churches, who together make up Gordon Head Parish Church at Tyndall and San Juan, will welcome the public for this special event and afterwards over refreshments.

Jesus' Story Told

Main Christian Taboo Smashed in Israel

JERUSALEM (AP) — Israel has smashed a major taboo by giving 13-year-old pupils their first real lessons on the life of Jesus and the growth of Christianity.

Trying to escape the wrath of ultra-Orthodox Jews, teachers take a low-key approach, sticking to history and avoiding theological controversy.

The issue of who killed Christ is handled in a few words, and the name Judas never appears in the syllabus because, as an official teachers' guidebook says, the question "may arouse emotional reactions among the pupils."

But in a country where many immigrants have known little comfort among Christians, and where some Jews still spit on the ground at the mere mention of "Yeshu," the introduction of Christianity into Israeli classrooms is striking.

The program, brought into the seventh grade last year, covers its ground in four one-hour lessons.

This is hardly exhaustive but in previous years pupils spent 30 minutes of their 12 years of schooling thumbing through a few pages on the subject.

A 35-page textbook recommended by the education ministry tells the story of Jesus tersely. It describes Roman oppression in the Holy Land and the profusions of self-styled messiahs promising a better after-life. Then it continues.

"Into this reality, Jesus was born. Little is known of his life, and less of his childhood."

The textbook portrays Joseph and Mary as observant Jews who always spent the Passover festival in Jerusalem, "and it is easy to imagine how the holy place in Jerusalem were impressed upon the mind of the Galilean boy from Nazareth."

Then came "a strong point in Jesus' life, following his encounter with John the Baptist.

"This John appeared in Jericho, publicly proclaimed the coming of the Kingdom of Heaven, and called on Jews to prepare for it."

The pamphlet quotes at length from Jesus' teachings, describes the miracles, then reaches the story of the Crucifixion:

"The authorities could not ignore this man claiming to be a messiah, disrupting public order and predicting the destruction of the temple. . .

"Jesus was arrested by emissaries of the high priest and was brought for interrogation. During questioning Jesus proclaimed himself the messiah and son of God. Upon hearing his, the priest rent his clothes and ordered Jesus' trial by the Roman ruler Pontius Pilate . . .

"He was sentenced to crucifixion as a rebel against the empire."

Later, the textbook deals with Christian hatred toward Jews as supposed killers of Christ. It teaches simply:

"The Christians blamed the entire Jewish people for the crucifixion of Jesus and went even further, placing responsibility on Jews for all the generations to come."

Despite its approach, the Christianity syllabus has aroused the ire of Israel's Orthodox Jews. Says Rabbi Menahem Porush, a religious political leader:

"We oppose it because it damages Jewish sensibilities.

There is no good reason to plant these things in the brains of our children in the land of Israel. . . . After all we have suffered from Christians, a knowledge of their history can do no good for Israeli children."

Sheveah Eden, the education ministry's director of school syllabuses, comments; "It would be absurd to teach history without taking in Christianity's impact on civilization."

As one education official put it: "Israel is adult enough to take an objective look at other religions. We are no longer a persecuted people and we have nothing to fear from knowing what Christianity is."

People Become Attached To Laws of Their Faith

People are apt to become so attached to the laws of their religions that in the end they regard these as the essential pats, Mrs. Ina Beaveridge of the Baha'i community told a public meeting at the YM-YWCA last weekend.

A Muslim who disobeys every spiritual teaching of Muhammad may nevertheless consider himself to be in God's favor, she said, so long as he punctilously obeys the ordinances of his religion. All religions experience such retrogression, she said.

"When this happens, God eventually manifests Himself to man to restore religion and revive mankind. This is a bounty from God renewed from age to age. Nevertheless, men at first reject the bounty and all God's messengers and their early followers have been persecuted."

Mrs. Beaveridge, who was born in the Netherlands and has worked as a Baha'i in Canada since 1960, said that Baha'u'llah, founder of the faith, was the most extraordinary spiritual figure and the greatest progressive that the 19th Century produced.

His calls for reform from his prison in exile and his letters to heads of state all fell on deaf ears, she said, but during the last 100 years the wisdom of his words has become increasingly recognized. "In fact 20th-century thought and aspiration are deeply committed to the social and humanitarian principles which Baha'u'llah announced, even though his spiritual message is, as yet, ignored. Certainly no relationship is conceived between the idea of world order and the Kingdom of God."

"At first only very few are attracted to the banner of the Manifestation of God, but since He is God's representative and his sovereignty is divine, none can gainsay Him. Whatever men do to prevent his achieving ascendency, even though they imprison, or shoot, or crucify Him, his ultimate triumph is certain."

CITY AND DISTRICT CHURCHES

LUTHERAN

LUTHERAN CHURCH OF THE CROSS
Cedar Hill and Cedar Hill Crossroad
Alfred J. C. Johnson, Pastor, 477-3851
10:00 a.m.—Divine Worship Service
11:00 a.m.—Sunday School and Bible Class.
The Church Where Families Worship Together.
Evangelical Lutheran Church of Canada (E.L.C.C.—formerly A.L.C.)
Visitors Welcome

HOPE LUTHERAN CHURCH
MISSOURI SYNOD
1924 Carrick Street at Dean Avenue
The Rev. L. M. Carlson, Pastor, 592-2308
Sunday School and Bible Class 10:30 a.m.
Worship Service 11:00 a.m.
Lenten Service, Wed., 7:30 p.m.
A Church of "The Lutheran Hour" and "This Is the Life"

GRACE LUTHERAN CHURCH (L.C.A.)
1273 Fort Street
(Across from Central Junior High)
Pastor: Rev. David H. Metzger
Church Phone: 383-5236
Organist: Mr. Jim Picken
10:00 a.m.—Sunday School
11:00 a.m.—Each Sunday
Holy Communion
Bible Study: Wednesday, 10 a.m.
Lenten Service Wednesday
Evenings 7:30 p.m.
O Come Let Us Worship The Lord!

REDEEMER LUTHERAN CHURCH
Missouri Synod
Jenkins and Jacklin—
Colwood-Langford Area
11:00 a.m.—Morning Worship

PEACE LUTHERAN CHURCH
2295 Weiler Avenue, Sidney
9:00 a.m.—Morning Worship
Rev. R. Koch, 383-7077

GOOD SHEPHERD LUTHERAN CHURCH
2815 Cedar Hill Road
Rev. Fred Knebel, Pastor
10 a.m.—English Service
11 a.m.—German Service
11 a.m.—Sunday School

CHRIST LUTHERAN CHURCH OF THE REFORMATION
Worshipping at McCall's Chapel
Johnson and Vancouver Streets
Victoria, B.C.
Pastor, R. W. Goetjen (vacancy pastor)
Worship and Sunday School 7 p.m.

EVANGELICAL FREE CHURCH

PARKDALE EVAN. FREE CHURCH
3281 Harriet Road 382-7531
SUNDAY
Sunday School—10:00 a.m.
Morning Worship—11:00 a.m.
Evening Worship—7:00 p.m.
Pastor, Carl Klassen
479-4431 384-3646

UNITARIAN

UNITARIAN CHURCH OF VICTORIA
106 Superior Street
10:30 a.m.—"The Test of Life"
Rev. R. J. Norsworthy
8:00 p.m.—Fireside Hour

SOCIETY OF FRIENDS

SOCIETY OF FRIENDS
(Quakers)
MEETING FOR WORSHIP
SUNDAY, 11 A.M.
VISITORS WELCOME
1831 FERN STREET

GOSPEL CHAPELS

OAKLANDS CHAPEL
Fernwood and Cedar Hill Road
Sunday—
9:30 a.m.—Breaking of Bread
11:15 a.m.—Family Bible Hour
Speaker: Mr. M. Pollock of Vancouver
7:00 p.m.—Evening Service
Speaker: Mr. M. Pollock
Thursday—
8:00 p.m.—Prayer and Bible Study

VICTORIA GOSPEL CHAPEL
935 Pandora Avenue
Sunday—
9:30 a.m.—Worship and Breaking of Bread
11:15 a.m.—Sunday School and Family Bible Hour
Speaker: Mr. Stan Ferreira
7:00 p.m.—Gospel Meeting
Speaker: Peter Anderssen and Mr. Tarjei Anderssen
Wednesday—
8:00 p.m.—Prayer and Bible Study

CHURCH OF CHRIST

CHURCH OF CHRIST
3460 Shelbourne Street
Bible Classes, 9:45 a.m.
Morning Worship, 11:00 a.m.
Evening Worship, 7:00 p.m.
479-4819 — 477-6459

SPIRITUALIST

VICTORIA CENTRE OF PSYCHIC SCIENCE
819 Fort Street
Fellowship: Sundays 11 - 12:30 p.m.
Healing: Mondays 7 - 9 p.m.
Sunday, April 8—Mrs. Ursula LaLonde, Lecture.
Reverend Bob McEwan, Clairvoyance.
Children's Fellowship during service.
Sunday School 5-13 years.

OPEN DOOR SPIRITUALIST CHURCH
1600 Cook
Sunday 7:00 p.m.—Rev. Dorothy Harris, formerly of England.
Wednesday 8:00 p.m.—Trance. Mrs. G. Corrigan.
Healing

ATTEND THE FRIENDLY CHURCH

YOUTH RALLY
TONIGHT AT
BETHESDA CHAPEL
Cor. Oak Bay Ave. and Davie St.
Speaker FERNANDO VANGIONI
— See You All There —

GARDEN CITY UNITED CHURCH
4054 CAREY ROAD
SUNDAY SCHOOL AND SERVICE—10 A.M.
WILKINSON ROAD UNITED
4280 WILKINSON ROAD
SERVICE—11:15 A.M.
GUEST PREACHER AT BOTH SERVICES
REV. JONAS SINYANGWE
United Church of Zambia

Don't miss meeting authors . . .
CHARLES AND FRANCIS HUNTER
at our Autograph Party—Saturday, April 21, 2 p.m.
Get your personally autographed copy of
"TWO SIDES OF A COIN" "GOD IS FABULOUS", "HOT LINE TO HEAVEN", "GO MAN GO"
Leslie's
Sacred Music
Christian Supplies
737 Pandora

A warm welcome for you at
GORDON HEAD PARISH CHURCH
ANGLICAN Tyndall and San Juan UNITED
8:00 a.m.—Holy Communion
9:30 a.m.
Family Eucharist
Rev. W. J. Lunny, 477-1422
11:00 a.m.
"Becoming Truly Human"
Rev. Franck Patterson
477-6505

FIRST UNITED CHURCH
Quadra at Balmoral
11:00 a.m.
"THE COST OF BEING CHRISTIAN"
A Confirmation Service
Rev. Hugh M. Hunter
• Church School
7:30 p.m.
In the Social Suite
"THE SPIRIT OF GOD IN DEVELOPMENT"
Rev. Jonas Sinyangwe of Zambia
A time of sharing with a man who has been through his country's struggle to independence.

METROPOLITAN UNITED CHURCH
Pandora at Quadra Street
"For a Closer Walk With God"
11:00 a.m.
Family Sunday
"PRIVILEGE and RESPONSIBILITY"
Dr. A. E. King
7:30 p.m.
"AMAZING GRACE"
Rev. E. Laura Butler
Organist: Eric Boothroyd, A.R.C.T.
Choir Director: Don Kyle, B.Ed.

CENTENNIAL UNITED CHURCH
Gorge Road at David St.
Opp. Colony Motor Inn
Minister—Rev. John Travis
11:00 a.m.
EXPLORERS' ANNUAL DAFFODIL SERVICE
Guest Speaker:
Mrs. Jean Stiven
Church School—All Depts.
Organist and Director of Music:
Ian R. Westmacott, A.R.C.T.

ST. AIDAN'S UNITED CHURCH
Richmond at Cedar Hill X Road
University Area Church
Minister: Rev. J. Rae Allan
Music Director: Mrs. Vera Barclay
9:30 and 11:00 a.m.—
MORNING WORSHIP
Nursery Provided
Sunday School Classes
9:30 and 11:00

Oak Bay United Church
Mitchell and Granite
Rev. Alexander Calder
Rev. D. B. Sparling, D.D.
Organist — R. W. Kroeger
Youth Leader — R. Fuller
10 a.m. Church Service
Sunday School
SACRAMENT OF COMMUNION

FAIRFIELD UNITED CHURCH
Corner of Moss and Fairfield Road
Rev. H. W. Kerley, Ph.D.
Rev. R. H. Dobson, C.D., B.A.
Organist: I. A. N. Beadle, Mus. D.
11:00 a.m.
"IN THE GARDEN"

Belmont Ave. United
Belmont Ave. at Pembroke St.
Rev. Murray Henderson, B.A.
Phone 386-2624
11:00
"DOUBLE CROSS"

CORDOVA BAY UNITED CHURCH
5166 Corduva Bay Road
9:45 a.m.—
"BECOMING TRULY HUMAN"
Rev. Franck Patterson, 477-6505

CADBORO BAY UNITED CHURCH
2625 ARBUTUS ROAD
10:00 a.m.
BAPTISM
Reception of members communion

JAMES BAY UNITED
Corner Michigan and Menzies
11 a.m.—Worship Service and Sunday School
Rev. K. M. Wood

ANGLICAN CHURCHES

ST. DAVID BY-THE-SEA
5184 Cordova Bay Road
10:30 a.m.
ROAD TO CALVARY
Trial and Crucifixion in Word and Song
WEDNESDAY, APRIL 11
7:30 p.m.
CONFIRMATION

ST. CHRISTOPHER'S CHURCH
Carey Road at Tillicum
Sunday School, 9:30 a.m.
Holy Communion, 9:30 a.m.
Preacher:
The Rev. K. L. Sandercock
Rector: The Rev. P. W. R. Isles

ANGLICAN SERVICES
LENT V
PASSION SUNDAY

christ church cathedral
Quadra at Courtney
8:00—Holy Eucharist
9:30—Family Eucharist and Church School
Instruction: The Rev. J. Lancaster
11:00—Mattins
Sermon: The Rev. J. Lancaster
5:15—Family Eucharist
Instruction: The Rev. J. Lancaster
7:30—Evensong
Sermon: The Rev. R. C. Crawley
Weekdays
Mattins 9:00 a.m.
Evensong 5:15 p.m.
Holy Communion:
Tuesday 11:00 a.m.
Wednesday 11:00 a.m.
Thursday 7:30 a.m.
Devotional Service and Address, Wednesday 3 p.m.
The Dean

ST. JOHN'S
QUADRA AT MASON
8:00 a.m. Holy Communion
9:30 a.m.
Family Communion
Young People
Folk Singing Group
11:00 a.m.—Mattins
Sermon:
The Rev. M. Cyril Venables
(Nursery facilities at 9:30 and 11:00 a.m.
4:00 p.m.—Evensong
Sermon:
Canon Grahame Baker
Wednesday—8:00 p.m.
The Church and Music
Beal Thomas, Mus. B., S.M.M.
Thursday—10:30 a.m.
Holy Communion

ST. MARY'S
ELGIN ROAD
The Parish Church of Oak Bay
The Ven. Hywel J. Jones, L.Th., Rector
8:30 a.m.—Holy Communion
9:30 a.m.—Family Eucharist
11:00 a.m.
Mattins
Preacher:
The Rt. Rev. Roy Gartrell
4:00 p.m.—Evensong
Sunday School
11:00 a.m.—All Depts.
Wednesday, April 11
7:30 p.m.—Lenten Service
Thursday
10:30 a.m.—Holy Communion

St. George the Martyr
Cadboro Bay and Maynard Roads
Charles Bishop, Rector
8:00 a.m.—Holy Communion
10:30 a.m.—Morning Service
10:30 a.m.—Children's Church
2:30 p.m.—Bible Study
7:30 p.m.—Confirmation
The Rt. Rev. F. R. Gartrell

ST. MATTHIAS
Richardson at Richmond Ave.
Rev. W. E. Greenhalgh, L.Th.
Rector
8:00 a.m.—Holy Communion
10:30 a.m.—Mattins, Church School, Nursery
Preacher: Canon W. J. M. Swam
4:00 p.m.—Evensong
Wednesday—7:30 p.m.
Lenten Service: Canon T. Bailey
Thursdays
10:30 a.m.—Holy Communion

ST. BARNABAS'
Belmont and Begbie
7:45 a.m.—Mattins, Holy Communion
10:30 a.m.—Sung Mass and Sermon
7:30 p.m.—Solemn Evensong
HOLY COMMUNION DAILY
Canon B. T. Page, M.A., Rector
384-2978

ST. PHILIP'S
Corner Eastdowne and Nell
OAK BAY
Rector: The Rev. John Vickers
SUNDAY, APRIL 8
8:30 a.m.—Holy Communion
9:30 a.m.—'The Winds of God'
11:00 a.m.—Morning Prayer
WEDNESDAY, APRIL 11
11:00 a.m.—Holy Communion
7:30 p.m.—Holy Communion

ST. LUKE'S
(Corner Cedar Hill and Cedar Hill X Road)
Rector: The Venerable C. E. F. Wolff
8:00 a.m.—Holy Communion
9:30 a.m.—Family Eucharist
11:00 a.m.
CHORAL EUCHARIST
7:30 p.m.—Evensong

St. Michael and All Angels'
4733 West Saanich Road
8 a.m.—Holy Communion
11:00 a.m.—Mattins and Sunday School
7:00 p.m.—Gospel Hymn Sing
Rev. W. J. Hill, Rector
Rev. R. O. Wilkes, Assistant

ST. PAUL'S
1379 Esquimalt Road
8:30 a.m.
Holy Communion
10:30 a.m. Mattins and Church School

ST. PETER'S
St. Peter's Road at 3935 Quadra
8:30 a.m.—Holy Communion
10:30 a.m.—Choral Eucharist
Preacher: The Rector
Church School
7:30 p.m.—Adult Bible Class
Wednesday, 10:30 a.m.—Eucharist
Rev. E. W. S. Gilbert, C.D., B.A., D.D.

ST. ALBAN'S
Ryan at Belmont
8:00 a.m.—Holy Communion
11:00 a.m.—Sunday School
11:00 a.m.—Mattins
7:30 p.m.—Evensong
Wed., 9:30 a.m.—Holy Communion
The Rev. F. W. Hayes

ST. MARK'S CHURCH
ANGLICAN CHURCH
Town and Country
Boleskine Road
Holy Communion ..... 8:00 a.m.
Sunday School ..... 11:00 a.m.
Morning Prayer ..... 11:00 a.m.
Preacher
The Rev. K. L. Sandercock
Rector: The Rev. Peter Isles

'Three Meals a Day'

Rebels Sock Flag at Art Parley

OTTAWA (CP) — A conference of governments and representatives of 2,000 Canadian artists opened Friday with a small group rebelling against the conference program.

The meeting, following a series of regional conferences during the winter in Halifax, Montreal, Toronto and Calgary, was called to present federal and provincial governments with artists' demands for more money and a bigger voice in directing cultural policy.

After representatives of the 10 provinces and the federal government made their opening statements, a group of dissidents called for their own meeting. One rebel pulled the Ontario flag out of its stand behind the conference room head table and threw it on the ground.

He later identified himself as James Angus Brown of Renfrew, Ont., and Ottawa.

The dissident group interrupted some of the speakers, calling for "three meals a day," but their remarks could not be clearly heard in the cavernous old Union Station conference hall, since they did not have a microphone.

They cheered references to Quebec artists' demands that federal money now being spent in the province to help artistic activities be put under the direction of a Quebec group, rather than be dispensed through the Canada Council.

A spokesman for Francois Cloutier, Quebec minister of culture, said formulas had to be worked out to ensure that each province exercised its own responsibility in allocating funds, including money coming from the federal government.

The conference got off to a ragged beginning with many provincial ministers responsible for cultural affairs, like Cloutier, remaining at home and sending representatives.

The provincial statements, however, generally supported the objectives of the Canadian Conference of the Arts, which organized the meeting.

The attitude of the federal government was one of sympathy but no promises before hearing the day-long representations from the artistic communuty.

Growth Mormon Challenge

SALT LAKE CITY, Utah. (AP) — President Harold Lee opened the general conference of the Church of Jesus Christ of Latter-day Saints Mormon Friday, saying that the church must continue to grow and its people "increase in beauty before the world."

The 74-year-old church leader's remarks were in a speech prepared for delivery to a session marking the 143rd anniversary of the church and also the approximate time Mormons believe Jesus Christ was born.

Thousands of church members jammed the Mormon tabernacle and other church buildings in the first of seven conference sessions.

The opening speeches were broadcast by dozens of radio and television stations throughout the United states and Canada and by cable and satellite to other countries.

President Lee, recognized as a prophet by Mormons, said:

"Never in this dispensation, and perhaps never before in any single period has there been such a feeling of urgency among the members of this church as today . . .

"No longer might this church be thought of as the Utah church, or as an American church. But the membership of the church now is distributed over the world in 78 countries teaching the gospel in 17 different languages at the present time.

"This greatly expanded church population is today our most challenging problem, and while we have cause for much rejoicing . . . it does pose some great challenges to the leadership of the church to keep pace with the many problems."

Lee
. . . 'never before'

The church has an estimated 3.25 million members, a doubling of membership in the last 12 years.

Charges Stick to Stones

WARWICK, R.I. (AP) — Charges against five members of the Rolling Stones rock group still stand, a district court judge ruled Thursday.

Judge John Orton rejected a motion to dismiss charges stemming from an alleged airport scuffle with a news photographer last July 18.

Defence lawyers argued unsuccessfully that the court lacked jurisdiction because the defendants were going through customs at Green State Airport at the time of the incident.

Keith Richards, the British group's lead guitarist, and member Stanley Moore are charged with assault. Leader Mick Jagger and member Marshall Chest are charged with obstructing a police officer, and member Robert Frank with assaulting a uniformed officer.

SIMPSONS Sears

home furnishings festival

It's our invitation to explore new trends in furniture; to discover fun accessories; to splurge on a budget! Be a part of it. Spend such a little. Gain such a lot!

last day Saturday

Save 50.98 on 2 pce. tuxedo suite
Sink into the balloon-soft comfort of this magnificent sofa. Buttoned, polyfoam filled wrap-over arms and back. In Olive or Gold striped or plain velvety chenille. 3 seat sofa and armchair. Was 469.98 ..... Now **$419**
Furniture (1)

Save 60.98 on 2 pce. traditional suite
Diamond tufted back and arms, reversible seat cushions and tailored valance. Shepherd* castors on front. Fortrel polyester wrapped polyfoam cushions. Shadow velvet in Olive or Chocolate. Was 678.98 ..... Now **$618**
Furniture (1)

Save 30.98 on 2 pce. tuxedo contemporary
Wide armed and generously proportioned with 5" buttoned Serofoam seat cushions and no-sag spring construction. Tailored welt trim, self-covered decks, armcaps. Striped fabric cover. Was 369.98 ..... Now **$339**
Furniture (1)

Save 50.98 on 2 pce. traditional suite
A warm, full featured suite with self-covered seat decks, coil springs. Premium quality seat cushions. Armcaps included. Shadow velvet in Bronze, Chocolate, Persimmon and Gold. Was 569.98 ..... Now **$519**
Furniture (1)

Kenmore portable sewing machine
Our finest sewing machine features the most advanced button-holer on the market today plus dial selection of the most used stitches. The wildest embroidery, pull-out basting stitch, more. **Only 169.98**
Sewing Machines (208)

"Rosalyn" foam-backed drapes
All-rayon with acrylic foam backing to help insulate your room. Machine wash 'n' dry, no-iron. Blue-Green, Gold-Green, Melon-Gold or Lilac. 150x84". Were 63.98 ..... Now **53.98**
Draperies (24)

Lined jacquard drapes
Beauty is woven into every inch of these drapes. Cotton-rayon-viscose blend with cotton sateen lining. Soft colours: Spring Green, Antique Gold, Buttercup, Carrot, Shell, Castilian Red. 150x84". Were 89.98 ..... Now **74.98**
Draperies (24)

Save 80.98 on Sears-O-Pedic sleep set
Deluxe with heavier gauge tempered steel posture coils throughout and Flexolator extra support in the centre third. Edge supports. Rayon cover quilted to Serofoam layers and felt. Queen size. Was 279.98 ..... Now **$199**
Furniture (1)

Save $30 on Country Garden bed
Our best Hollywood bed ensemble includes a medium firm mattress, matching base, steel frame and multi-button headboard. Mattress has rayon cover multi-quilted to a layer of Serofoam. Reg. 149.98 ..... Set **$119**
Furniture (1)

Springtime bedspread
Lovely polyester sheer unquilted spread softly lined with colour-cued acetate. Hand wash, drip dry, little ironing. In Gold, Pink, Blue floral prints. Matching curtains, drapes, pillow sham available. Twin was 31.98 ..... Now **24.99**
Draperies (24)

New Cara bedspread
Vibrant print floral motif on smooth cotton sailcloth. Deep-puff quilted with silky acetate. Horizon Blue, Red, Federal Gold colours. Twin or Double. Was 26.98 ..... Now **19.99**
Draperies (24)

Ultra-modern Apollo spread
Graphic print on cotton hopsacking. Box style spread with corded top. Machine washable. Black-White or Red-White and Blue. Matching drapes also available. Bunk, twin and double sizes.
Bunk size (throw style) was 10.98 ..... Now **9.99**
Draperies (24)

Save $80 on credenza colour TV
Big 26" screen on Super Brite tube. 80% solid state chassis. Fiddle-free, one-button tuning. Instant start. Rich, to-the-floor, contemporary style cabinet with fine furniture finish. Was 769.98 ..... Now **689.97**
Televisions, Stereos (57)

La Bianca tables, bookcases
Add-a-piece open stock allows you to decorate with a Mediterranean motif as your budget allows. Chestnut veneer tops finished in Walnut. Bookcases, commodes, cabinets. Console cocktail table. Was 99.98 ..... Now **89.98**
Furniture (1)

Simpsons-Sears, Hillside: 3190 Shelbourne St. Lots of Free Parking . . . No Tickets, No Time Limit. (4-22)

30 EASY WAYS

To use Classified Ads

- Make an announcement
- Find a loser
- Enjoy the "Personals"
- Thank someone
- Find a Sitter
- Take a trip
- Hire a Tutor
- Enroll in a class
- Send your kid to camp
- Locate a Repairman
- Find a great business opportunity
- Borrow money
- Find a job
- Hire a worker
- Buy a puppy
- Board your dog
- Sell your livestock
- Sell household items
- Find a good TV set
- Sell a refrigerator
- Find antiques
- Sell a musical instrument
- Find a bike
- Trade something
- Buy a boat
- Rent an apartment
- Buy a mobile home
- Find a house
- Sell a motorcycle
- Buy a car

TO PUT A WONDER-WORKING CLASSIFIED AD TO WORK FOR YOU

CALL

386-2121

CLASSIFIED DEPARTMENT

VICTORIA DAILY NEWSPAPERS

Delivered to more than 9 out of 10 homes in Metropolitan Victoria

Victorians Stir Irish Coffey

By CLAUDE ADAMS
Colonist Reporter

Victoria may be short on gorse and heather and ancient stone cottages, but Dubliner Tom Coffey reckons that it's "the nearest thing I've seen" to Ireland in his several years of globetrotting.

Sound incredible?

Maybe. But Coffey, a promotion man for the Irish Tourist Board on a 12-week tour of Canada, insists that the similarity became obvious when he recently met some Victorians.

"They have an easy-going attitude to life, just like the Irish. When I go into an office, I get a cheery handshake and a cup of coffee, just like in Ireland. I've felt more at home here than in most other parts of the world I've visited."

As he was here only 48 hours, Coffey, a ruddy-faced 30-year-old bachelor, had to rely pretty much on first impressions.

"Of course, the streets and the terrain and the buildings are different. And with the fantastic sunshine, you can still see mountains with snow on them I guess that's one of your significant trademarks."

The biggest part of coffey's job is to restore tourist confidence in a country whose northern neighbor, Ulster, has been racked by "the troubles."

Last year, he said, tourist bookings to the Republic of Ireland were up only 1.3 per cent. In a country accustomed to annual increases of 8 or 9 per cent, this was bad news.

So the Irish Tourist Board decided to boost its promotional tempo in rich, travel-oriented countries like Canada, the U.S., Japan, Holland and the Scandinavian group.

"The thing we push most of all is the people," says Coffey, who spent two days in Victoria visiting tourist bureaus, taping radio and TV shows and discovering what he calls the Dubin of North America.

The most frequent question he was asked about the Republic of Ireland was: "Is it safe?"

Coffey made it clear that the civil strife is largely restricted to parts of the island like Belfast and Derry. And things are "stabilizing", he says.

"There have been only one or two minor skirmishes in Dublin. And tourists can even travel without any fear in parts of the North."

Coffey says that with its pubs, medieval banquets, castles, modern dicotheques and dozens of golf courses, Ireland is still one of the least expensive countries in Europe.

More than 30,000 Canadians visit the island every year.

Coffey
. . . tourist man

Fellow Mountie Charged

Constable Shot To Death

OTTAWA (UPI) — RCMP Constable Randall Powell, 22, was released on his own recognizance Friday after being formally arraigned on a charge of manslaughter in the shooting death of fellow policeman Brian Porter.

Porter, 24, of Yarmouth, N.S., was killed Thursday night by a single bullet in the chest fired from a handgun.

Porter's body was found in the doorway of his room in a boarding house where he and Powell had lived for more than a year.

Powell, from Happy Adventure, Nfld., was arrested Thursday night and charged with manslaughter.

The owner of the rooming house, Marcel Cadaire, said he believed the two policemen, members of the RCMP Ottawa detachment, had been practising karate and combat holds when the shooting occured.

The bullet that killed Porter had struck him at point-blank range under the right collarbone. It went through the right lung, severed the spine and lodged in the lower back.

Arab Guerrilla Liquidated On Paris Street

PARIS (UPI) — An Iraqi law professor, identified in Beirut as a leader of an extremist Palestinian guerrilla group, was shot to death in the centre of Paris early Friday by two men, police said.

They quoted a witness as saying the men walked up to Asil Raoud Al Kubaisi, 39, and pumped eight bullets into his body at point-blank range with pistols equipped with silencers.

"The shots . . . were like champagne corks popping, but not so loud," the witness said. "The victim instinctively tried to shield himself with his newspaper."

Kubaisi's murder is the third in Paris since November which police suspect is part of an underground war involving Palestinian guerrillas and Israeli counter-agents.

A statement issued in Beirut said Kubaisi was shot "while carrying out a mission in Paris" for the Popular Front for the Liberation of Palestine. It said he was one of the group's "commanding members."

The Beirut statement said the French must share the blame for Kubaisi's murder.

"The French authorities' continued ignoring of the activities of Israeli intelligence and its gangs on French soil makes these authorities largely responsible for the crimes committed," the statement said.

"It makes us regard these authorities as a partner in the liquidation operation which our Palestinian people are facing and which is being carried out by imperialism, Zionism and Arab reaction."

Marine Calendar

NAVY
HMCS Terra Nova, Rainbow — at sea, no return date listed.
HMCS MacKenzie, Chaudiere, Columbia — return Wednesday.
HMCS Gatineau — returns April 16.

MARINE SCIENCES
All ships in port for the weekend.

COAST GUARD
Rider — in Comox patrol area.
Racer, Ready — in Sandheads patrol area.
Vancouver — on Station Papa.
Sir James Douglas, Quadra, Camsell — in port.

MERCHANT MARINE
Port Alberni — Oriental Venus, Lucas N., J. V. Clyne.
Gold River — Comet.
Harmac — Da Noli.
Crofton — Verone, Teishou.
Nanaimo — Pacific Logger, Natal.

Mice Produce Human Blood

UPTON, N.Y. (AP) — Brookhaven National Laboratory says it has found a technique for producing human blood and marrow cells inside a living mouse.

—AP

Spring Thaw

Sun shines through cloudy skies over flood-stricken West Alton, Mo., perhaps signalling start of lower water levels around this submerged garage as crests on Mississippi and Missouri rivers were at their peak Friday. Prediction from U.S. experts was that waters would begin to recede at weekend.

Presenting Yardley Simplicité...

the right chemistry makes magic happen!

What is it?

A revolutionary new cosmetic and skin treatment discovery that combines NATURAL SOURCE PROTEINS in pure gels, to let you care for your skin in Nature's way, quickly, simply and without "GOO".

What does it do?

As your skin matures, it is not capable of reproducing enough moisture for the face and neck areas to offset the constant drying effects of the Canadian climate. *Simplicité* helps maintain the moisture level dehydrated by the weather and restores the natural softening and healthful oils, but without using heavy grease, or "goo".

How does it work?

Chemical advances let *Simplicité* combine Natural Source Proteins, emollients, humectants, moisturizing agents, (and some other secrets) in super-thin, thermo-active, high surface-tension, translucent gels. (Sound complicated?) Simply, it means that chemical elements the skin will absorb to clean itself, nourish itself, and help keep its proper moisture/chemistry balance have been formulated in very pure transparent gels. Smoothed onto the face and neck, these elements are taken into the skin's surface in nature's proportion to restore the proper balance of chemical elements and moisture. But the gel is so thin and translucent that after application, you can't see it, and you can't feel it. (No oily residue, no grease, no stickiness, no discolouring cream...no "goo"!)

How do you use it?

START CLEAN with *Simplicité Gel Cleanser*...Smooth it on with finger tips. Wait one minute. Wipe if off. It makes your skin come clean, and alive, but not "goo-ey".

STAY LOVELY while you treat your skin, with *Simplicité Night Cream Gel*...Finger tip it on smoothly in a thin application. That's all! It's not oily, not sticky, not tacky. You can't see it, you can't feel it. Yet, all night it will continue to nourish and moisturize your skin.

GET FRESH. Start the day with *Simplicité Toning Gel*...Finger tip it on, feel it tingle as the nerves call for fresh reserves into the tiny capillaries, re-invigorating and freshening the skin just below the surface.

KEEP YOUR SKIN ALIVE with *Simplicité Moisture Gel*. Touch it on smoothly with gentle strokes. It will seem to disappear. (Note how smoothly cosmetics apply over it. No smearing or caking.)

AS BEAUTIFUL AS YOU ARE...SIMPLICITÉ COSMETICS will reveal an even lovelier you.

...for lips that speak for themselves and say something about you. New firm formula lipsticks slide colour onto your lips smoothly, evenly. Shine and shimmer for hours longer.

Choose from a glowing array of deep and petal-soft *Simplicité* colours, that stay moist.

For the eyes...things are looking up! Drop your eyes shy and soft with *Simplicité Powder Eye Shadow.* Draw a fine line with *Simplicité Cake Eyeliner.* Make lashes look lush, longer with light-as-a-feather *Simplicité Brush-on Mascara.*

Put your best face forward. *Simplicité Foundation Gel* and *Pressed Powder* smooth out and hide tiny wrinkles and flaws so subtly, you won't believe it. Leave your face with a fresh, translucent sheen.

For cheeks that don't blush as easily as they did once. *Simplicité Gel Rouge.* A completely new idea for putting the glow back in your cheeks. Your skin takes on a more youthful healthy look that looks entirely natural...(it almost *is* entirely natural).

Count on your fingers to add the finishing touch. Newly formulated *Simplicité Nail Polish* flows on in colours to match your lips and stays beautiful far longer, in rich subtle shades to give your fingers the look of elegance.

Talk with your Yardley cosmetician.
Ask her about the Simplicité Beauty Club.
Have her demonstrate Simplicité skincare and cosmetics. You won't believe your eyes.

Suggested retail prices start at $2.00.

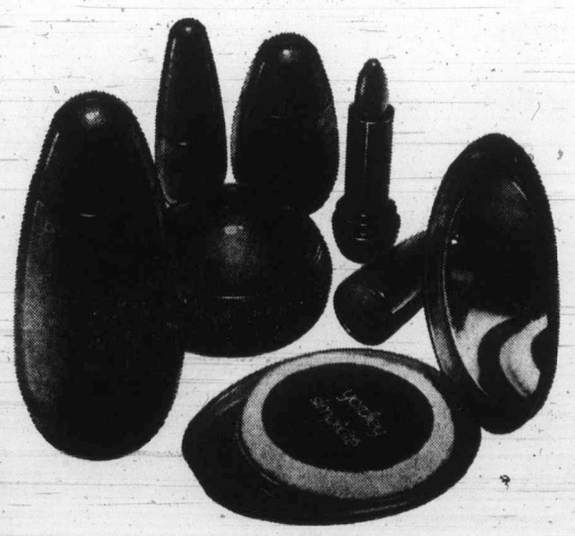

yardley simplicité
SKINCARE AND COSMETICS

SPECIAL BONUS OFFER:
For a limited time only, when you purchase $7.50 or more of Simplicité products, you will receive, a full size Simplicité skincare product plus a Simplicité Lip Colour in the shade of your choice.
This Special Offer expires May 15th, 1973.

"SIMPLICITE beauty products are available at the Yardley cosmetic counter at . . . EATON'S the Bay **. . . and other leading department and drug stores."**

POGO

RIP KIRBY

BLONDIE

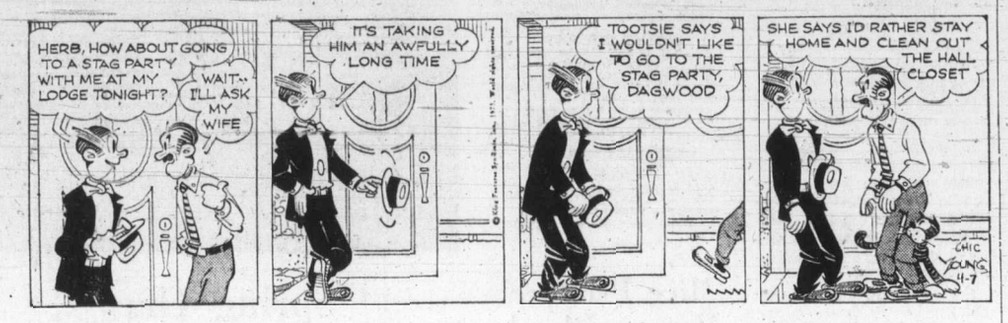

MARY WORTH

HI and LOIS

KERRY DRAKE

ARCHIE

JUDGE PARKER

LIL ABNER

MORGAN

M.V. Chesnut

Don't Dig It In

RASPBERRY CULTURE (H. McD., Port Alberni)

Your plan of mixing peat moss soaked in Alginure into the soil when planting your raspberry canes last fall was a good one, and this should get your berries off to a good start. However, your idea of digging chemical fertilizer in around the canes this spring isn't so hot.

You see, raspberries are very shallow rooters, and you can't go digging ANYTHING in around them this year without damaging the delicate surface roots.

Your best bet would b to spread a generous mulch of old rotted cow manure over the area occupied by the roots. Don't try to dig it in — just leave it there on the surface, and top it up annually with more of the same as it rots down and is dragged under by the earthworms.

LAVENDER COTTON (W. L., Victoria)

The plant you saw in Butchart's Gardens with silver-grey, deeply cut fern-like foliage is Santolina, commonly called Lavender Cotton although it is not related to either lavender or cotton. It is a most attractive subject, growing into a small bush about 2½ feet tall and 1½ feet spread. It can be used as a specimen plant in a mixed perennial border where its silver foliage provides a pleasing contrast to the more colorful subjects, and it can be used to make an interesting and unique low hedge, say, for separating the vegetable plot from the back lawn.

The flowers are not very attractive, as they are small, button-shaped, and a rather poor greenish yellow color. I don't permit my plant to bloom at all, but shear it back hard every year. It is not a long-lived plant, tending to become leggy and straggling with age; but cuttings will root quite readily and it is a simple matter to keep a supply of young replacement plants coming along.

FOXTAL LILY (P. J., Saanichton)

The Eremurus does best in a sandy loam soil enriched with bone meal and in full sun. One common fault in the culture of this plant is too-deep planting, for it is almost as fussy as the peony in this respect. The root should not be covered with more than two inches of soil.

If you move your plant, do so with extreme care, for the roots, shaped like a starfish, are very brittle and snap off if you as much as look harshly at them. Plant with the roots spread out flat.

BLIND BULBS (M. O'K., Victoria)

When established colonies of daffodils fail to bloom, it is nearly always due to one of the following causes: Infestation of the bulbs by the maggots of the bulb fly; unfavorable weather during the six-week period following last year's flowers; cutting down the foliage last year before it had ripened and died down naturally; the splitting up of the bulbs into smaller, non-flowering sizes, usually due to too-shallow planting, and the storage of the bulbs after lifting in too much warmth.

PULLING RHUBARB (G. G., Colwood)

Rhubarb stalks should never be cut with a knife, as this leaves a stub of stem which will die back and will sometimes carry disease into the crown of down and give it a twisting jerk; it should part cleanly from the crown leaving no stub.

Never pull all the stalks from any one plant — allow at least half the leaves to remain, as they are needed to plump up the roots for future cropping. You'll have bigger and healthier plants, too, if you pull no stalks at all after the end of June, giving the plant the balance of the summer to recuperate from its ordeal.

Rotted manure is the best food for rhubarb, spread on the surface over the rooting area in midsummer, and topped up annually. There is no need to dig it in.

A Fairy Story, by MELVIN MADDOCKS

Efficient Machines Happiest

Once upon a time there was a Bright Young Man who looked about him and saw a world of — no, not other people, no, not even animals, or trees, or grass, but yes: full of machines.

"There you are," said the Bright Young Man. "That's the secret. We're all machines. And the secret of being a happy machine is to become efficient."

Eureka. A great fluorescent light seemed to dawn over his life. In the background an invisible choir of dynamos hummed.

"More product in less time," he cried, pounding his fist like a piston.

Boy, those false analogies can kill you.

★ ★ ★

The next day the Bright Young Man was just sort of spinning his wheels through a magazine — even the best machines go sloppy now and then — when he flipped upon an article by Alan Lakein, "How to Save Time . . ."

Talk about your serendipity.

Lakein had sold his recipe — life-is-a-"time-management-technique" — to such customers as the Bank of America and the producer of Hair, Standard Oil of California and the president of Esalem Institue, A.T. & T. and Neil Diamond.

And here he was, telling the Bright young Man: You too can learn Chinese and how to diaper a baby (just to take two examples) if only you'll put the old thinking machine to it. Or still better, do like me:

"I don't own a television set," announces Lakein.

"I skim books quickly, looking for ideas."

"I keep my watch three minutes fast."

"I revise my life-goals list once a month."

★ ★ ★

The Bright Young Man read on — faster and faster, of course — collating the time-management hints of Lakein's guest experts as well. Before another day had gone by, he was speed reading the early edition of the newspaper the night before, like Arthur Schlesinger, who warned him: "The most productive hours of the morning most people spend reading newspapers."

And when morning did come, you can bet the Bright Young Man sang right along with Beverly Sills: "I'm not the trailing-negligee type; when I'm awake, I get dressed and have at the day as soon as possible."

At Lakein's suggestion, the Bright Young Man listened to Shakespeare records while guest experts as well. Before shaving and took a memory-training course on his tape deck while commuting to work —though once he became so absorbed he forgot where he was going.

He gave up lunch, made fast exits and ran like mad to the next event.

Whenever he was kept waiting — some people are not as efficient machines as others —the Bright Young Man took Lakein's advice and whipped out a paperback for a little of the old input — Don Quixote was Lakein's recommended bus-stop-read-of-the-week.

★ ★ ★

But wait. Here was a columnist confessing; "I read when walking down the street. Even at night walking the dog, I read with a flashlight."

The Bright Young Man bought a dog just so he could save more time too.

Loaf and invite your soul, said Walt Whitman. What did he know? He not only didn't set his watch three minutes fast, he didn't even carry one.

Poetry is emotion recollected in tranquility, said Wordsworth. Why should anyone listen to a man who took long, aimless lake-country walks to nowhwere — without even carrying a paperback, to say nothing of a flashlight?

★ ★ ★

Poets! Philosophers yet! Still, if one is ever, ever tempted to doubt the Theory of the Higher Efficiency, let one do what Lakein does: Sit, doing nothing.

"Precious minutes that you can use accomplishing a lifetime goal are slipping by. And you're sitting in a chair — doing nothing. Whenever I find myself procrastinating, this is the technique I use. Believe men, after 10 minutes at the most I'm off and running on my A-1."

★ ★ ★

The Bright Young Man tried this, and here is where the story ends. After 10 minutes he was gigling instead of gunning, and he has never been the same old buzz-saw since.

The moral for all you serious time-and-motion students is this: A sense of humor is about as useful as sand in the gearbox. Being a machine is no laughing matter.

She Could Be Queen

JAMES BACON

HOLLYWOOD — **Freda Payne**, who has three gold records to her credit, also has a chance to become a princess. **Prince Hassan Durrani** of Afghanistan has proposed to her. "And in front of about 12 witnesses," says the shapely singer. The fiftyish prince is in exile from his own country and now lives in New York. Afganistan is now ruled by a military junta controlled by his cousin. Should the monarchy return to power, Hassan would become king and Freda could possibly be a queen. "It's something for a girl to think about," says the pretty entertainer. Meanwhile, Freda is busy with a new movie career. She recently costarred with **Raymond St. Jacques** in The Book of Numbers a story of black numbers racketeers in the '30s. Getting back to the prince, Freda hasn't said no and she hasn't said yes. "A girl has to have time to consider a proposal, even from a prince," she says. One thing she will admit. He's No. 1 in her life, and she once dated **Omar Sharif**.

★ ★ ★

Lots of comment, both pro and con, coming in on **Marlon Brando. Laura E. Stodola** writes: "Bravo to Marlon Brando! He showed up the phony motion-picture business." Then she went into a tirade about the near nudity of the actress presenters, especially **Raquel Welch** and **Cher Bono.** Couldn't see anything wrong there because both those girls are all-girl. But there were some aging actresses who showed all, but no one wanted to look. They kept giving sagging ovations all night. And **Father Pat McPolin,** former chaplain of the Chicago police department, made this comment: "Brando should not have sent a squaw to do a brave's job." That's Indian talk. Well, many moons will pass before this one subsides.

★ ★ ★

Cheri Caffaro, star of Girls Are for Loving, just returned from the Concord Hotel in the Catskills where scenes for the movie were shot. Asked her if it's true that most girls who go to the mountains are still Bronx secretaries who are looking for husbands. "Yes," says the shapely blonde. "And it's usually their own husbands they are looking for." Back when they made Marjorie Morningstar up at a place in upstate New York called Schroon Manor, the manager proudly boasted there were eight girls to every man at the mountain resort.

Sydney Harris

Guns DO Kill People

I don't know how the opponents of a U.S. Federal gun-control law can dare to lift their heads — much less their voices — in public any more. Or continue to mouth their asinine slogan that "Guns Don't Kill — People Do."

Not long ago, I picked up the newspaper and rifled through it idly. Two stories on the front page told of the shooting of Sen. John Stennis in front of his house in Washington, and the shooting of a suburban psychiatrist in his house by a masked invader.

★ ★ ★

The day before, three men had been found in an apartment, with their arms tied behind chairs, shot to death in gangland-assassination fashion.

The manager of a cafe was shot and killed by a customer who objected to paying the bill. Two more policemen were ambushed in New York.

And detectives were searching for the culprits who had just shot two high school boys at an elevated train station serving the University of Chicago.

★ ★ ★

And this is only the tip of the iceberg. For every one shooting reported in the papers, a dozen simply go into the police records; they are too commonplace and "trivial" to deserve news mention.

In one week alone, New York City has more gun killings than **all of England in a whole year.** A policeman was shot in London recently, for the first time in more than 30 years.

If "guns don't kill, but people do," why aren't more people killed in England, where practically nobody owns a gun, and even police have to make a special request to take one on an assignment?

★ ★ ★

It is richly ironic that both Sen. George Wallace and Sen. Stennis have been staunch opponents of any federal gun-control law.

It is also ironic that most of the people who want the unrestricted right to own firearms are also big "law and order" people — yet almost every law official at every level admits that present lack of gun laws makes his job far more difficult, if not futile.

The gun has never ceased to be a way of life in American society from early frontier days down to the present.

"Crime on the streets" is deplored, but most of this crime is perpetrated with guns, and no rational, systematic steps have been taken to make guns as hard to get as they are in all civilized European communities, where people can walk the streets in safety at all hours.

The United States is suffering from a national schizophrenia in this respect; and until it begins to act on the fact that "People without guns don't kill very much," Mr. Hyde will keep on shooting holes in Dr. Jekyll.

After Inventory CLEARANCE

COLOR TV ★ COMPONENTS ★ FURNITURE

Admiral 26" Solar Color TV in Spanish Oak Masterpiece cabinet similar to illustration. Advanced transformer-powered K25 hybrid chassis. 2 Speakers. Model 6AL5013 ..... $619.95

Admiral 26" Solar Color TV with Admiral's K25 hybrid chassis. Contemporary walnut cabinet. Model 6L5011 ..... $589.95

Admiral 26" Complete Home Entertainment Centre with 26" solar color TV with Admiral's best chassis, AM/FM FM stereo, and Garrard 2025 TC automatic record changer. Model 6ST5018 ..... $849.95

FREE LOCAL DELIVERY

25" Admiral Console Deluxe Contemporary style with tone control. Model 5L1111 ..... $449.95

Admiral 26" Solar Color TV with automatic fine tuning, colormatic. Danish Masterpiece walnut. Cabinet Mnd. 6L4031 $529.95

26" Admiral Solar Color TV with Admiral's top Mastercraft chassis. Danish Masterpiece cabinet with 2 speakers and remote control unit. Model 6TS5021 ..... $689.95

SUBJECT TO PRIOR SALE

FULL FACTORY WARRANTY

• **Three year replacement on color tube and tuners.** • **One year warranty on entire color TV set.** Admiral warrants each new color TV set to be free from defects in factory workmanship and material for ONE YEAR from the date of purchase. The color picture tube and tuners are warranted to be free from defects for THREE YEARS from date of purchase.

Canadian Admiral's Own Service Technicians will set up and service your new set.

1 YEAR IN-HOME SERVICE INCLUDED

Casa Amoré BP JOHN

BIG BOLD SPANISH STYLING AT AN UNBELIEVABLY LOW PRICE!

A return to romance. Breath-taking bedroom ensemble designed and crafted by famous B. P. John features exquisite carvings that accent the warm embossed pecan finish. Burnished bronze hardware is fit for a Conquistadore. Superb styling details usually found only in custom crafted old world pieces, recreated at value prices.

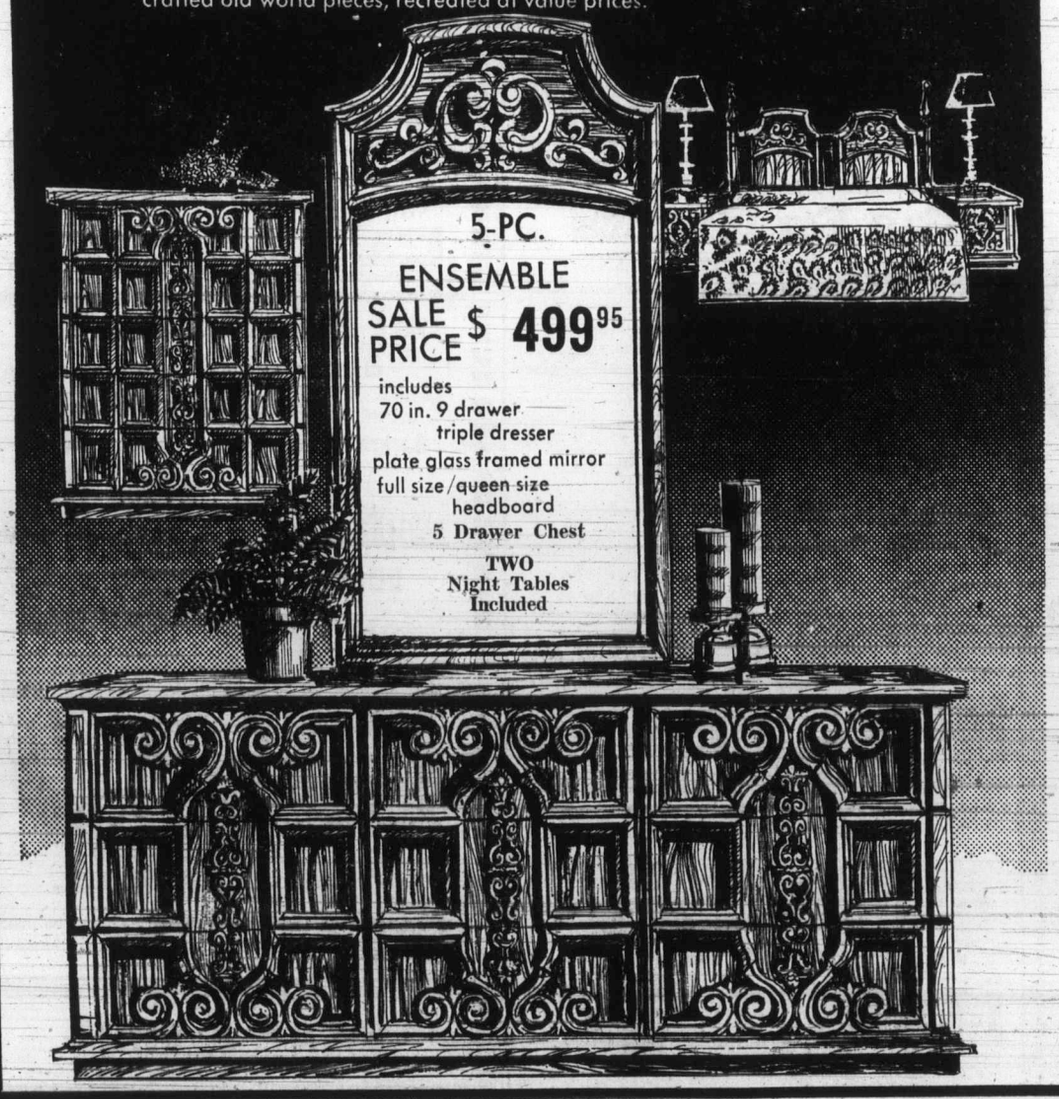

NO DOWN PAYMENT — NO PAYMENTS 'TIL JULY

Carload Special Continues—Admiral Freezers

Only Freezer Prices F.O.B. Warehouse in the Crate

7 cu. ft.	12 cu. ft.	15 cu. ft.	18 cu. ft.	23 cu. ft.	28 cu. ft.
259-lb. Storage Cap.	413-lb. Storage Cap.	518-lb. Storage Cap.	620-lb. Storage Cap.	791-lb. Storage Cap.	965-lb. Storage Cap.
$158	$178	$189	$207	$224	$257
15 Payments at $12 1 at $11.90 Incl. 5% Tax	21 Payments at $10 1 at $14.90 Incl. 5% Tax	21 Payments at $11 1 at $7.50 Incl. 5% Tax	27 Payments at $10 1 at $3.25 Incl. 5% Tax	27 Payments at $10.50 1 at $11.70 Incl. 5% Tax	33 Payments at $10.50 1 at $4.35 Incl. 5% Tax

WIN A TRADER

Admiral

1220 RADIO

Listen to the Breakfast with Barton Show

LISTEN TO CKDA 1220 FOR YOUR NAME

R. Falk—388-1520	R. Perry—592-3588	R. Rant—478-7015
K. Brotherstone—478-4592	C. Carvalho—477-4953	M. Cross—642-3029
W. Oakey—386-0726	J. Radley—388-4289	A. Demeulles—477-3782
A. Milne—384-6797	J. McGee—383-4396	D. Tack—382-0353
B. Image—384-1078	L. Pride—385-7917	S. Grinyer—478-3028
G. Fisher—479-5258	S. Kill—479-3613	W. Carr—477-4016
	K. Killeen—478-7284	J. Vivone—383-9829

VIC

THE TRADERS

TONI

715 FINLAYSON ST. (Top of the Town) PHONE 388-6264

OPEN MON.-FRI. TILL 9 P.M.; SAT. TILL 6 P.M.

Our Pledge to You "WE WILL NOT BE UNDERSOLD"

UVic, Community Combine Well in Music

By ERITH SMITH
Colonist Reporter

A mighty sound of praise was raised at the University of Victoria gymnasium Friday night by the University Chorus and Orchestra, and will be repeated tonight for those who get there in time to find room within.

The sound was Handel's Judas Maccabaeus, with solo parts sung brilliantly by soprano Erika Kurth, mezzo-soprano Elinor Bertram, tenor Arthur Wiebe and bass Garth Gislason.

Director was George Corwin, and it was clear that he had brought together the more than 300 musicians, both vocal and instrumental, in a harmony that extended beyond the music.

It's easy for people other than clerics and bible students to forget there was another Judas besides he of sinister memory, and that the other was a giant among Israelite heroes. This oratorio tells the story, as only Hendel could present it, of the hero, son of Mattathias and brother of Simon, who led his people to victory over the rulers and armies of Syria.

(Does that sound like a bit of present-day history?)

Eiebe sang the role of Judas Maccabaeus; Gislason that of Simon, his brother; Erika Kurth an Israelite woman and Elinor Bertram an Israelite man. Among them, they told of the determination, bravery and devotion of their people.

What makes this event truly memorable, however, is its combination of the talents of university and community. Although it has been mentioned before, this bears repeating because of the great benefit derived by both participants and audience.

In the orchestra there are 44 performers; most are UVic staff or students, but an even dozen are folk like you and me, who happen to have a skill with, and love for, a musical instrument.

The chorus totals 273 men and women, of all ages and who knows how many walks of life. Of these, 133 come from the community, the rest from the university. Scattered among them could be seen a departmental dean, very young students, retired businessmen, housewives, many more.

Obvious to the audience, as they listened to this truly fine chorus and watched from the floor below, was the pure enjoyment of the performers.

This was difficult music, but clearly it was not work. In every little way possible, while splitting their attention between the conductor and their music, the singers showed they loved what they were doing.

The risers offered a view of heads; heads wearing pleased expressions and nodding slightly or vigorously in tempo —heads with long hair medium hair, trim hair or (for these were just the men) sometimes very little hair.

There again is one of the great things about this chorus and orchestra. It not only brings together men and women of all ages with a common love for music; it proves that young men with long hair are not automatically to be scorned because of it.

If they, with the rest can take the discipline necessary to prepare a work of this magnitude they can also take on other aspects of the good and useful life.

The performance Friday and again at 8 p.m. tonight are presented for the benefit of the Taylor Music Scholarship Fund.

Dancing Poles Impress

VANCOUVER (CP) — The Polish Mime Ballet as a phrase might be the punch line to an ethnic joke. But as a company, it is a group of dynamic young dancers offering audiences an unusual theatrical experience.

The Polish Mime Ballet Theatre recently dazzled audiences across Canada on its first Canadian tour in eight years. Those who saw it came away with what company founder Henryk Tomaszewski calls an "impact which is visual and total."

"The visual experience is most important to the Poles," he said. "With the Germans it's the other way round — all heavy ideas and no action. That's not theatre. That's sleep."

Tomaszewski had the inspiration which developed into the Polish Mime Ballet Theatre during Poland's cultural renaissance which began in 1955.

As a young actor and dancer, he was "bored with the traditional art forms and their pious rules and restrictions."

Tomaszewski's basic idea was — and still is — to present "philosophical ideas in simple, naive terms designed to awaken the audience to sensual movement and reach the most number of people possible."

To start with, Tomaszewski took the simplest, oldest form of theatre-mime.

He combined the ancient art of mime with more modern dramatic effects but still wasn't satisfied. Then he added beautiful human forms and the grace of ballet coupled with the eroticism of strip-tease to produce an effect which finally hung together.

Tomaszewski modified ballet just as he had mime and theatre.

He threw out the old code of unisex dancers and recruited beautiful young athletes to dance for him. His women are not willowy, fragile young things but shapely, sensuous females who would look equally at home in a burlesque house.

FOLLOW THIS VICTORIA ENTERTAINMENT GUIDE

Almost everyone is finding out that the **WIG & DICKIE CABARET** offers the most fun in Victoria. It's in the Wilson Motor Inn at 850 Blanshard St. Open Tuesday to Saturday at 8:30 p.m. The finest entertainment by George McDowall and The Lads assures everyone's enjoyment. Phone 385-6787 and reserve your place at the WIG & DICKIE CABARET.

THE OLD FORGE—Dancing six nights a week to the fabulous sounds of the Brothers Forbes in one of Canada's largest and most luxurious night clubs. Excellent late evening menu. No tables reserved after 9:30 p.m. Fridays or 9 p.m. Saturdays Strathcona Hotel, Douglas at Courteney Street. 383-7137.

THE MAGIC OF LIVING HISTORY at the World Famous **Royal London Wax Museum.** Inner Harbor across from the Parliament Buildings, every day 10 a.m. to 5 p.m. The whole family has a front row ticket. 388-4461.
CLASSIC CAR MUSEUM AND GIFT SHOP, 813 Douglas St. (behind the Empress), 9 a.m. to 6 p.m.

UNDERSEA GARDENS—World's most beautiful garden at the bottom of the sea. 10 a.m. 'til 5 p.m.; Inner Harbor. **SEALAND At Oak Bay Marina.** Continuous Killer Whale, Sea Lion, Seal Shows — 10 a.m. - 5 p.m. Daily.

THE PERSIAN ROOM CENTURY INN—Enjoy Dining and Dancing in the Beautiful Persian Room of the Century Inn. For luncheon, choose from 30 Omelette Specialties prepared by the Master Chef.

SALMON FISHING — Oak Bay Salmon Charters. Large cabin boats, experienced guides, free coffee, bait and tackle. 592-4164 or 598-3366.

FELICE'S RISTORANTE in the famous Nootka Court. Elegant dining with Vancouver Island's finest Italian and Continetal cuisine prepared to your perfection. Live entertainment Thursday, Friday, Saturday for your dancing pleasure. For reservations call 385-3441 or 385-3442. 634 Humboldt.

CRYSTAL POOL
SATURDAY: Family Swim 10:30 - 12; Public Swim 1 - 5, 7 - 9
SUNDAY: Public Swim 1 - 5, 7 - 9; Public Snorkeling 6 - 7
WEEKDAYS: Adult Swim 12 - 1; Public Swim 3 - 5; 7 - 9; Adults Only Wed. Nites 7 - 9

NOW PLAYING
A BEAUTIFUL MUSICAL FOR EVERYONE
FRANZ LEHAR'S
THE
MERRY WIDOW
Tonight Through Sat., April 7 — 8 p.m.
AT THE
McPHERSON PLAYHOUSE
BOX OFFICE NOW OPEN
Presented by
The Victoria Operatic Society

Oak Bay Beach Hotel
Victoria's Only Seaside Hotel
Enjoy Our
TUDOR DINING LOUNGE

Luncheon—12 Noon to 2; Dinner, 5:30 to 9
Phone 598-4556 for Reservations
1175 BEACH DRIVE

the RED LION INN
HOT FAMILY SMORGASBORD
7 Days a Week
6-9 p.m.
$6.95 per couple
Children 12 and Under
$2.00
or
Try Our Delectable New
A LA CARTE MENU
from 6 p.m. 'til closing
Dine and Dance
to the Sounds of
TOM PAPROSKI
at the organ Mon. thru Sat.
after 6 p.m.
"COME TO THE CABARET"
FRIDAY 9:30 'til 2:00
OR SATURDAY 9:30 'til 1:00
MUSIC BY "THE JETS"
Greater Victoria's only Full Facility Hotel/Motel
385-3366

Dine Downtown at the
Family Restaurant
Enjoy satisfying, inexpensive "dining-out" often at SCOTT'S!
Open 24 Hours Every Day
For Your Dining Pleasure
SCOTT'S
RESTAURANT
650 YATES at Douglas

GROCERIES
OPEN
24 HOURS
AT
QUONLEY'S
GOV'T AT FISGARD

Leave the Fuss and Muss to Us!
ATMOSPHERE PLUS
FABULOUS SEA VIEW
"Relax and enjoy" . . .
A party, wedding, banquet, birthday, afternoon or evening get-together. Dining, dancing. Licensed Lounge. The prices are right. Excellent food. "Try your own" music talents if you wish. Sing-along — we are here to please. Just have a good time. Hurry and reserve now!
Call BILL ADAMS
THE DUKE'S
RESTAURANT
Reservations 658-8922

THE CELLAR
Bill Adams
INVITES YOU TO CELLARBRATE at
THE CELLAR
Phone 382-1714
SPARE RIBS
STEAKS — SCHNITZEL
Bavarian Style Sandwiches
Beverage of Your Choice
THE CELLAR

SAANICH MUNICIPAL
SWIMMING POOL
at the
GORDON HEAD
RECREATION CENTRE
1744 FELTHAM ROAD
477-1871
PUBLIC
SWIMMING
SATURDAY
1:00 - 3:00 p.m.
3:30 - 5:00 p.m.
7:00 - 9:00 p.m.
SUNDAY
1:00 - 3:00 p.m.
3:30 - 5:00 p.m.
7:00 - 9:00 p.m.
MONDAY
7:00 - 9:00 p.m.

SMORGASBORD
FRI. - SAT. - SUN.
5 p.m. 'til 9 p.m.
$4.95 Per Couple
Dominion HOTEL
Reservations 384-4136
700 BLOCK YATES

THE DONUT HOUSE
"Luncheon Special"
• BAR-B.Q. HOT DOG
• COFFEE
• DONUT
85¢
44 Varieties of Donuts!
THE DONUT HOUSE
726 Johnson St.

CREST
MOTOR INN
BUSINESSMEN'S LUNCHEON
11:30 a.m. to 3:00 p.m.
Featuring Daily Specials
PROVINCIAL DINING ROOM
AND
COFFEE SHOP
OPEN WEEKDAYS
7 a.m.-10 p.m.
SUNDAYS and HOLIDAYS
8 a.m.-10 p.m.
386-2421
544 BELLEVILLE ST.
Facing the Inner Harbour

TALLY-HO
Dining Lounge
OPEN
SUNDAY
and Every Week
Day
7 a.m. to 9 p.m.
386-6141
3020 Douglas

G.R. PEARKES Arena
3100 TILLICUM
388-6664
Thank you for your Ice Skating Patronage from Sept. 1, 1972 to April 1, 1973.
ROLLER SKATING
STARTS
APRIL 13th
7:00 - 10:00 p.m.
Bring a friend and enjoy skating on wheels.

Victoria's Unique
Hungarian Restaurant
Gold Cup
Restaurant and
Dining Lounge
"WEEKEND SPECIAL"
Hungarian Goulash
Green Salad
ROAST PRIME RIBS
OF BEEF
Garlic Bread
Deep Fried Ice Cream
$2.95 Per Person
Or Try Selections
from Our Exciting
New Menu
Serving Dinner 5 p.m.
Daily Including Sunday
1122 YATES 383-4732
AMPLE FREE PARKING

DRUGS? DEPRESSION?
SOCIAL PROBLEMS?
DIAL LIFE-LINE
384-8024
8 p.m. to 12 p.m. Sun. to Wed.
8 p.m. to 8 a.m. Thurs. to Sat.

DANCING SATURDAYS
To the BIG BAND SOUND
of Geo. Kraeling and his Orchestra playing smooth rhythms that McMorran's are known for. Instrumentalist 8:45-9:30. Dancing 9:30 - 12:30 a.m. $5 a couple.
McMorran's Table Res. 658-5224

GEM Theatre Sidney
A Hal Wallis Production
Vanessa Redgrave • Glenda Jackson
Mary, Queen of Scots
A UNIVERSAL RELEASE
TECHNICOLOR • PANAVISION
TONIGHT
6:50 and 9:00

WINNER OF 8 ACADEMY AWARDS
BEST ACTRESS LIZA MINNELLI
BEST SUPPORTING ACTOR JOEL GREY
BEST DIRECTOR BOB FOSSE
BEST CINEMATOGRAPHY
BEST FILM EDITING - BEST SOUND
BEST MUSICAL SCORE
BEST ART DIRECTION
CABARET
feature nitely 7&9
mature
fox cinema
quadra at hillside 382—3370
5th Sensational Week

EAST INDIAN SHOW SUNDAY 3 P.M.
"JEEVAN MRITYU"
DHARMENDRA RAAKHEE RAJENDRANATH —English Sub-Titles

MGM
CHILDREN'S MATINEES
CAPTAIN NEMO
AND THE UNDERWATER CITY
Inspired by JULES VERNE

Starring
ROBERT RYAN · CHUCK CONNORS · NANETTE NEWMAN · LUCIANA PALUZZI
PANAVISION ™ & METROCOLOR General Entertainment
ALL SEATS 75¢
SATURDAY AND SUNDAY ONLY
One Showing at 2:15 p.m.
Doors at 2:00 p.m.
CORONET
836 YATES ST.—383-6414

VINCENT PRICE
DIANA RIGG
Mature Entertainment
Warning—This may be disturbing to children.
ODEON 2
780 YATES STREET
383-0513
Doors Daily 1:15 p.m. shows 1:30, 3:05, 5:05, 7:05, 9:05.
"THEATRE OF BLOOD"

ONE OF THE YEAR'S 10 BEST FILMS!
The Emigrants
MAX VON SYDOW - LIV ULLMANN
ODEON 1
780 YATES STREET
383-0513
General — Warning: Occasional use of coarse language.—B.C. Director.
Today and Sun. Doors 1:15 p.m.
Shows: 1:40, 4:00, 6:25, 9:00

This film is an exquisite experience in suspense, the stuff nightmares are made of, a jolting drama in which delusion and illusion are created with superb skill and Altman's conditioned love for the bizarre — Les Wedman, Vancouver Sun.

RESTRICTED
WARNING: SWEARING, NUDITY and VIOLENCE
IMAGES
STARRING SUSANNAH YORK
Winner of the Best Actress Award at the Cannes Film Festival
Haida
808 YATES
382-4278
SHOWS 1:30 - 3:10 - 5:05 - 7:00 - 9:00
MON. - THURS. AT 7:00 - 9:00

Nominated for 5 Academy Awards including Best Actress Diana Ross
Eves. at 8:00 Feature at 8:30 Sat. Mat. 2:00
LADY SINGS THE BLUES
COUNTING HOUSE CINEMA 1
Broad at Broughton
383-3434
3RD WK!
Mature Ent. "Warning—Some scenes of drug taking"

Charles Grodin - Jeannie Berlin - Cybill Shepherd - Eddie Albert
The Heartbreak Kid, a harsh and painful comedy of manners and morals that is getting a lot of laughs out of audiences without most of them realizing that they're laughing at themselves—The entire movie articulates something to which people can respond, in this funny film that says much and implies a great deal more . . . Les Wedman, Van. Sun.
THE HEART BREAK KID
ELAINE MAY DIRECTED IT.
NEIL SIMON WROTE IT.
BRUCE JAY FRIEDMAN CONCEIVED IT.
COUNTING HOUSE CINEMA 2
Broad at Broughton
383-3434
SHOWS 7:15 - 9:00
Sat. Mat. 2:00
MATURE ENTERTAINMENT

VICTORIA THEATRE GUILD
in conjunction with
UNIVERSITY OF VICTORIA THEATRE
presents
OH WHAT A LOVELY WAR
a review — directed by John Krich
at LANGHAM COURT THEATRE
Now through
Tickets $2.00
from Eaton's Box
SOLD OUT
nightly
Thursday
Daily 383-7141

HURRY! ENDS MONDAY!
WINNER OF 2 ACADEMY AWARDS!
BEST SUPPORTING ACTOR—JOHN MILLS
BEST CINEMATOGRAPHY
A STORY OF LOVE AND INTRIGUE!
David Lean's Film of
Ryan's Daughter
Starring
ROBERT MITCHUM · TREVOR HOWARD · CHRISTOPHER JONES
JOHN MILLS · LEO McKERN and SARAH MILES
Metrocolor
Panavision
2 Shows Sat. 6:10 and 9:07. Closed Sunday. Mon. at 8 Only.
OAK BAY
2184 OAK BAY AVE
598-2213
Mature Entertainment WARNING—Several scenes of simulated sex.—R. W. McDonald, B.C. Director
Adults $1.75; Students $1.50; G.A. Members $1.00

MOVIE GUIDE
CAN 3 HIGH-FLYING, HOPELESSLY HOPEFUL MORTALS TAKE A TRIP AND FIND A POT OF GOLD AT RAINBOW'S END?
THE HILARIOUS TALE OF . . .
"THE RAINBOW BOYS, A MUST SEE FILM FOR Anyone Interested in acting at its finest."
— MICHAEL WALSH, VAN. PROVINCE
A POTTERTON PRODUCTION
MUTUAL FILMS PRESENTS
THE RAINBOW BOYS — COLOR —
Donald Pleasence Kate Reid Don Calfa
Mature Entertainment
"WARNING: COARSE LANGUAGE"
R. W. McDONALD, B.C. DIRECTOR
NOW SHOWING
CORONET
836 YATES ST.—383-6414
Please Note Show Times
Sat. and Sun. at 5:20, 7:20, 9:20 Only
Last Complete Show 9:00 P.M. Nightly

WINNER OF 2 ACADEMY AWARDS
HELL UPSIDE DOWN
THE POSEIDON ADVENTURE
COLOR
General Entertainment
"WARNING Some swearing"—
R. W. McDonald, B.C. Dir.
ROYAL
805 BROUGHTON—383-9711
Today at 1:10, 3:00, 5:00, 7:00, 9:05
Sunday at 3:00, 5:00, 7:00, 9:05
Golden Age $1.00 — Children 75c

IF THIS STORY AIN'T TRUE . . .
IT SHOULDA BEEN.
PAUL NEWMAN
IN THE LIFE AND TIMES OF
JUDGE ROY BEAN

PANAVISION® · TECHNICOLOR®
MATURE ENTERTAINMENT
NOW SHOWING
CAPITOL
805 YATES—384-6811
"WARNING — Occasional coarse language."
—R. W. McDonald, B.C. Director
SAT. AND SUNDAY SHOWTIMES
Feature 1:30, 4:00, 6:35, 9:10
Last Complete Show at 8:40

ALL FAMILY DOUBLE BILL
a screwball comedy
. . . remember them?
Barbra Streisand Ryan O'Neal
in
"WHAT'S UP DOC?"

A PETER BOGDANOVICH PRODUCTION
TECHNICOLOR®
General Entertainment

"★★★★! HERE AT LONG LAST IS A FILM THAT SHOWS, WITH CUTTING DETAIL, WHAT A DIRTY BUSINESS POLITICS REALLY IS!" New York Daily News
ROBERT REDFORD
"THE CANDIDATE"

General Entertainment.
Warning: Some swearing and coarse language.
—R. W. McDonald, B.C. Director
TILLICUM Drive-In
BURNSIDE AT TILLICUM—382-7531
Gates 7:30 p.m.
Show 8:00 p.m.

DON'T FORGET!
SWAP & SHOP
Sunday 10 a.m. - 5 p.m. at the Tillicum

Pianists Key Today on Victoria Medallion

By BERT BINNY

The opening week of the Greater Victoria Music Festival comes to an end today.

There are just a couple of sessions but one of them has special significance. At the Newcombe Auditorium, final competition for the city of Victoria medallion, top award for pianists, will be heard at 7:30 p.m.

There were 10 further competitive sessions on Friday, culminating in a speech arts honor performance at Fellowship Hall of First United Church in the evening.

Awards announced in this division were:

Helen Smith Award for the young male competitor with the highest aggregate mark in under-12-to-under-21 classes, was won by Donald Hayes of Duncan, while the intermediate prize went to Nona Avren of Victoria.

The Marion J. Ord junior bursary of $30, awarded for special promise in the under-12 divisions, was won by Veronica Cooper of Victoria.

The open speech arts book prize went to Ruth Chudley and Victoria Toastmistress Award in public speaking to Jean Oxby.

Five further vocal awards have also been announced. An anonymous award, specifically for a sacred solo by girls 11 or 12, was won by Susan Pye. Hilary Groos, a determined contestant of several years' standing, won the intermediate award and that very delightful vocal performer, Corinne Eckert, took the Adele Lewis special vocal prize.

The Frank L. Tupman Memorial Award for junior choirs exhibiting special promise was won by St. Mary's Church junior choir and the Arion Male Voice choir prize went to rose bowl contestant, John McVie.

Maureen Gionet, a Vancouver pianist, scored 90 points in the senior sonata class. Maureen is always a threat and has done well in the face of strong opposition.

Today's program is relatively small but it does include competition for the city of Victoria medallion this evening at Newcombe Auditorium. The medallion represents the top award in piano in the festival.

PIANO

Intermediate, under 13 to under 15, Canadian composition: Maudie van Klaveren, 90. Alanah Sapro and Lorena Lauzon, 88. Angela MacPherson and Elizabeth MacIsaac, 87.

Intermediate, under 13 to under 16, concerto: Miriam Wong and Walter Prossnitz, 92. Vicki Gray, 88. Christine Allen, 79.

Open concerto: Allen Reiser, 94. Angela Brigden, 90.

Senior, sonata-sonatina, Maureen Gionet, 90. Kelly Charlton and Bruce Faddegon, 86. Sydney Condrashoff, 80.

Original composition, novice, intermediate and open: certificates to Maraquite Gray (Novice), Vicki Gray, (Intermediate), Peter Gardener and Chris Butterfield (Open).

Under 8: Roger Jones, 82. Devon Miles, 81. Shirley Chin, 80.

Under 9: Theresa Lowe and Christopher Webster, 84. Dianne Bass, 83. Patricia Macdonell, 82.

Under 10: Joy Hendrickson, 85. Geoffrey Jay, 84. Alexandra Rieche, 82

Under 11: Gloria Wong, 88. Robert Twelen, 86. Debrah Ruskin, 85.

Under 12: Anna Lowe, 87. Tracy-Marie Johnson, 85. Isabel Ramsay, 84.

Junior (under 8 to under 12), concert group: Gloria Wong, 87. Alan Horgan, 86. Geoffrey Jay, 83.

Junior, (under 8 to under 12): Geoffrey Jay, 87. Brenda Boyd and Christopher Bevster, 85. Gloria Wong, 84.

VOCAL

Church choir: St. John's Church Choir, 175.

Men's choir, traditional: Arion Male Voice Choir, 178.

Men's choir, Barbershop Style: The Village Squires, 182.

SPEECH ARTS

Girl or boy, under 21: Kathy Popham, 88. Hilary Scott, 87. Rosalind Scott, 85.

Open sight-reading: Rosalind Scott, 86. Hilary Scott, 84. Kathy Popham, 83.

Open, favorite poem: Ruth Chudley, 90. Mary Robertson, 88. Martha Readings, 85.

SPEECH CHORUS

Grades 2-3: Doncaster, 85. Glanford, 83. Macaulay, 82.

Grades 4-5: Sir James Douglas, 85. St. Andrew's, 84. Burnside 83.

Kindergarten and Grade 1: Monterey, 82. St. Andrew's, 81. Macaulay, 80.

Grades 6-7: Margaret Jenkins, 83. Macaulay, 82. George Jay, 81.

The Continental Sound of the "MARINA"

IRV LANG at the Keyboard (Wed. thru Sat.)

Where else could you enjoy our famous Alaska King CRAB LEGS

The BENNETT Family OAK BAY MARINA Restaurant

Reservations 598-4511

Smitty's New Dining Lounge

"THE BASTION ROOM"

SHISH-KABOB

Featuring a variety of succulent Shish Kabob, Steak and Seafood

"The Bastion Room" 5 P.M. 'til 10 P.M. Fri.-Sat.
1150 Government or Langley Entrance

THIS WEEK-END SPECIAL (Both Locations)

"TURKEY DINNER"

Young tender turkey with dressing, cranberry sauce, vegetables, potatoes, roll $2.85 Per Person

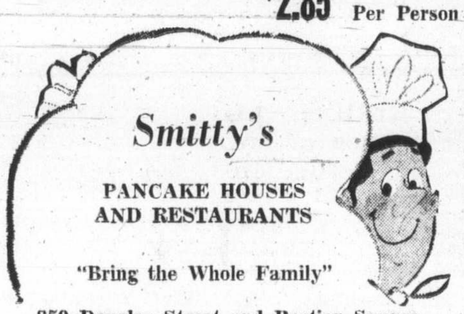

Smitty's PANCAKE HOUSES AND RESTAURANTS

"Bring the Whole Family"

850 Douglas Street and Bastion Square
383-5612 385-7745

"Everybody's Favorite Across Canada"

"A JAMES BAY LANDMARK FOR OVER HALF A CENTURY" COMPLETE MENU AT REASONABLE PRICES

ROLY McINTOSH on the keyboard FRIDAY and SATURDAY NITES

COLONIAL INN 270 GOVT. ST.

In the Parliament Block Area.

384-7151

SORRY . . . We're not ready at FABLE COTTAGE to join in "Be a Tourist in Your Own Home Town" with the other Victoria Tourist Attractions. Since closing last October we've been frantically working, building our new, original garden spectaculars and, most of all, creating Canada's finest display of playful outdoor animation. We are truly sorry that we are unable to open our doors to our Victoria friends at this time, but we are going to be hard pressed to meet our scheduled Easter opening on May 20th. Please watch for further announcements of exciting developments at Fable Cottage on Scenic Marine Drive at Cordova Bay

"BE A TOURIST"

IN YOUR OWN HOMETOWN

FOR THE WEEKEND OF

APRIL 7th-8th

Thousands of Victoria residents have never been to the many fine attractions in this city. We want you to enjoy what the tourist does and we are making this special offer.

See the following attractions:

- ★ ANNE HATHAWAY'S THATCHED COTTAGE
- ★ CLASSIC CAR MUSEUM
- ★ LONDON BUS
- ★ MARITIME MUSEUM
- ★ PRINCE ALBERT COLLECTION
- ★ POINT ELLICE HOUSE
- ★ ROYAL LONDON WAX MUSEUM
- ★ SEALAND OF THE PACIFIC
- ★ UNDERSEA GARDENS
- ★ VANCOUVER ISLAND COACH LINES— (Free Bus Service)

Please buy your tickets ahead of time. They will be available only at Victoria Visitors Bureau, 786 Government St., The Bay, Eaton's, Hillside Shopping Centre and Woodward's.

A $15.50 VALUE FOR ONLY $1.00

Proceeds to Greater Victoria Visitors and Publicity Bureau

Courtenay's Choristers Will Sound McPherson

The Sound of Music, live, is coming to a Victoria stage this month. Co-Val Choristers of Courtenay will offer the show April 27 at the McPherson Playhouse.

Greater Victoria Music Festival audiences were given a real hint of what's in store when, this week, the choristers brought to the festival a complete scene from the show — costumes and all — and won high acclaim from the adjudicator.

The play is directed by Beryl Regier and choreographed by Joy Woodrow. Accompanists are June Miller and Doris MacNaughton, and the orchestra, directed by Peter Ward, is made up of members of Comox Valley District Concert Band and the Corelli Strings.

Adela Ennis plays the role of Maria, Jack Beck is Captain Von Trapp, and Joan Collins is the Mother Abbess. Elsa and Max are portrayed by Sharon Woodrow and Art Collins. The chorus totals 50 voices.

The Co-Val Choristers have been together for 15 years, and Sound of Music is their 12th musical play. Others include Brigadoon, Guys and Dolls, Oliver!, Hello Dolly!, Oklahoma and Camelot.

The play will also run for six nights in Courtenay in the new Courtenay Civic Theatre, which is the recently-renovated Bickle Theatre. The structure has not been used for motion pictures for some years — as a matter of fact, was an auction house until recently.

Fee Boosts Planned At Arena, Playhouse

Increases in rental rates and admission charges at Memorial Arena and McPherson Playhouse have been recommended to Victoria council by the finance committee.

If council approves the recommendation at next Thursday's meeting, the charges for public skating at the arena will be increased by 10 cents across the board.

Present rates, in existence for the past five years, are 65 cents for adult admission, 40 cents for students, 15 cents for small children and 65 cents for Friday night skating.

Also recommended are increases for skating parties, professional hockey training camps, building rentals, community rates, property rentals and roller skating.

Increases are also proposed for rental rates charged for the use of the McPherson Theatre.

Spider Bite Helpful

VAN NUYS, Calif. (UPI) — Actress Anna Kashfi, 38, has been fined $100 on a guilty plea to running a stop sign and making an unsafe lane change.

Municipal Court Judge Joseph DeGiuseppe imposed the fine on the former wife of actor Marlon Brando after dismissing charges of driving under the influence of drugs against her Thursday.

Miss Kashfi's attorney had claimed she was suffering from effects of a poisonous spider bite. Deputy city attorney Robert Seeman agreed to the dismissal saying investigation indicated her defence was legitimate.

Seeman said arresting officers mistook her reaction to treatment for the bite of the rare south American brown recluse spider for drug intoxication.

DINING IN THE WORLD FAMOUS

Olde England Inn

(founded in 1946)

"Where the quiet and charm of Old Victoria still lingers"

- Breakfast, delicious afternoon teas and luncheon daily.
- Dinners, full menu.
- Full Facilities.
- Open 7 Days.

Reservations Suggested 382-8311

"The Home of Anne Hathaway's Cottage"

AMPLE FREE PARKING
429 LAMPSON STREET

EUROPEAN DANCE

WITH

THE SKYLIGHTERS

at the Leonardo Da Vinci Centre

195 Bay Street
$2.00 per person.

TONIGHT, 9 P.M.

OPEN SUNDAYS 5-9 P.M.
DINING WITH A DIFFERENCE

Gay Nineties Spare Rib House

WHERE KEN PEAKER and SHEILA Play Your SING-A-LONG MUSIC
A SPARKLING ATMOSPHERE for PERSONALIZED MUSICAL HAPPENINGS

World-Famous SPARERIBS — Full Dinner Menu
825 Burdett—CHERRY BANK HOTEL—385-5380

The Messiah

BY HANDEL

Performed by VICTORIA SYMPHONY
LASZLO GATI, Conductor
with
VICTORIA CHORAL SOCIETY
RODNEY WEBSTER, Director

Royal Theatre, April 15, 2:30 p.m.
April 16, 8:30 p.m.

Tickets 748 Johnson St. 385-6515

Sponsored by Woodward's Stores Ltd.

HANDEL'S JUDAS MACCABAEUS

350 Performers

UNIVERSITY OF VICTORIA CHORUS AND ORCHESTRA

George Corwin, conductor

Soloists:
Erika Kurth, Elinor Bertram, Arthur Wiebe, Garth Gislason

For the benefit of the Taylor Music Scholarship

TONIGHT

8 p.m., UVic Gymnasium. Tickets $2.00 (students and OAP $1.00)

Tickets available from
Department of Music office (477-6911) or at door

SOOKE, 1.33 ACRES

2 bedroom home in excellent condition. 3rd bedroom in full basement. Drive-in garage plus double carport. Secluded, starter or retirement. Realistically priced at $26,500. Phone today for address and to view.

GOOD, GRACIOUS AND SPACE!

Ample family accommodation in this 4-5 bedroomed home with large L.R., oak-beamed D.R., bright sunny kitchen, 2½ baths, sunroom; patio and full basement. Excellent location. Try your offer on asking price of $25,450.

JOAN HOOPER OR RAY MORRISON, 386-3547 ANYTIME
CITY BROKERAGE LTD.

Charm, Seclusion And Convenience

2 bedrooms; 4 pc. bath ... L.R. with fireplace; ... large kitchen (including stove) sun porch (incl dryer), part basement ... houses; drive-in ga... nearly ½ acre of ... ed grounds. Need ... unbelievable ... $23,500.

JOAN ... 386-354... CITY B...

Open 10:00 ... niently loc... lovely are... 1250 sq. f... ing room ... through ... en suit... Extra ... full bas... 8¼%. ...

Split l... 8¾% f...

Ridley ... 478-172...

GOV... Choice ... full ba... tained. ... greens ... round. 592-9465.

GONZALE... for owner ... maintained, ... family roo... garage, easi... with fruit tr... $41,500. Owner ...

TINY COTTAGE ... South Oak Bay, ... or retired couple ... Presently rented, ... information ... 384-8126 MR. GREE... Pemberton, Holm...

GARDNER REALTY
899 FORT STREET
385-7721

821 INTERVALE near NADEN. A neat 2-bedroom bungalow, view lot. Only $16,900 good terms, immediate possession. Call 384-8126 MR. GREENE 385-0795
PEMBERTON, HOLMES LTD.

4 ACRES WITH 2-BEDROOM stucco bungalow. Immaculate. Langford. Illness forces owner to sell. Only $17,000 full price. Ruby Holden, 478-7445 or 478-6669. Goldstream Properties.

4-BEDROOM HOME, CONTAINS 1½ baths, rumpus room, sundeck, extra driveway. Has existing $21,000 mortgage at 8¾%. P.I.T. $212 per month. Asking $30,500. 592-3752.

BY BUILDER, 4529 MONTFORD in Gordon Head, excellent new 3-bedroom, 2½ bathrooms, 2 fireplaces, huge rumpus room, large level lot in prime location. Phone 477-2907.

CHARACTER, LARGE OLDER home in trees. 3 bedrooms, 2 bathrooms, oil hot water heating. $25,000. 1023 Davie Street. 598-3767. Principals only.

... ment. Well and municipal water available. AND 5 acres of cleared, nearly level land, fenced, with frontage on two main roads plus a 66-foot gazetted road along one side. Just right for horses, crops, holding for future development, or, you name it. A real value at $37,500. Call: JOHN HOLMS at 386-2291 or 652-1702.

"CENTRAL SAANICH"

Lots of possibilities for a family preparing for the future in this older country home with 2 bedrooms upstairs and ... in the full basement ... views of the ... tains from ... of produc... for ... duc...

WITH ... A charming ... swimming pool ... unique 22-acre pro... lower Island. Fish pond ... man made lakes, and ... reserves of rich productive loam. Located in a secluded valley just inside the eight-mile circle. For full and factual description of this property and its outstanding potential, contact:
J. P. BELL 656-4293
W. H. SOUTHWARD 477-3187
PEMBERTON, HOLMES LTD.

Saanich Peninsula

Sidney

GORDON HULME LTD.
2444 Beacon Ave.
656-1154

... For additional information and appointment to view, please phone STUART SIMPSON
384-8126 598-4056
PEMBERTON, HOLMES LTD.

CADBORO BAY WATERFRONT

Very modern, extremely functional home with frontage on the most beautiful sandy beach in Victoria. Top quality wool carpeting over ...

WATERFRONT COTTAGE, SUMmer or all year. 2 bedrooms fully furnished, at 76 Mill Bay Rd. Agent, I. Robinson, phone 743-5550 Mill Bay. $20,000 asking.

WATERFRONT COTTAGE COWichan Lake, 4 miles east Youbou, 150' frontage, asking $14,500. 656-4966 after 6.

SIDNEY

4-year-old, 3-bedroom, basement home. Will accept mortgage as down payment. $24,900. 656-2174.

¾ ACRE GORDON HEAD WA...

CLASSIFIED

IS THE PLACE TO

LOOK

FOR A PLACE TO

LIVE

THERE ARE MANY, MANY FINE HOMES TO MEET EVERYONE'S NEEDS IN TODAY'S **CLASSIFIED**

Hounds, Copters Hunt Robbers

WORMS, Germany (UPI) — Police tracked two gunmen through hilly farmfland with helicopters and bloodhounds Friday after a cross-country car chase.

Police said the fugitives had thrown away their face masks, trench coats, scarves and hats in their attempt to escape, but they hung on to a satchel bulging with the equivalent of $357,000 in ransom money.

The gunmen were trapped by police Thursday during an attempted bank robbery in the Ruhr district city of Moenchengladbach, but they bargained their way free by holding two female tellers as hostages.

Police said they paid the ransom demand and furnished the gunmen a gray getaway car after five hours of negotiation "in order to avoid bloodshed."

The men raced back and forth across West Germany for six hours at speeds up to 90 miles an hour, taking the women with them. The chase covered more than 200 miles and ended before dawn Friday when the gunmen abondoned their car.

WAC Won't Push Son as Successor

KELOWNA (CP) — Opposition Leader W. A. C. Bennett says he's not recommending anyone to succeed him — either as leader of the Social Credit party or as MLA for Okanagan South.

Commenting on reports that he's picked his son Bill to succeed him, Bennett said Friday his son has all the qualifications to be a great leader and a great member. But the opposition leader stressed he's not recommending that his son run for either office, nor is he trying to influence him to do so.

Victoria Downtown Kiwanis Club

Saturday, April 7th., 1973

CHEK-TV Channel 6, Victoria

T.V. AUCTION

From 8:00 a.m. to 5 p.m.

386-2181

10 EXTRA LINES

WATCH FOR MAJOR ITEMS ON CAMERA THROUGHOUT THE DAY.

Lot No.		Donor	Retail Value
61.	Portable Fleetwood Black and White solid state T.V. Set	Woodward's Ltd.	189.00
65.	Two return Tickets, Victoria to Edmonton	Pacific Western Airlines	175.00
79.	Dreamrest Mattress with Box Spring and Legs	The Bay	100.00
83.	Air Cushioned Electric Lawn Mower	Lymo Lawnmower Sales	110.00
86.	5 Piece Chrome Dinette Suite	Standard Furniture Co.	159.00
92.	One Return Fair to Toronto by Tri-Star Jet	Air Canada	248.00
95.	Three Occasional Tables	Standard Furniture	225.00
99.	16 Foot Fibreglass Freighter Canoe	Simpsons Sears Ltd.	284.98
103.	Chiropractic Mattress and Box Spring	Standard Furniture	259.00
105.	Five Yards Concrete	Ocean Cement Co.	100.00
108.	Complete Camping Set, includes table, chairs, lantern, picnic-pak, Camping Stove, Heater, Sportlite and water-pak.	Empress Pontiac Buick Leisureland Division	172.00
109.	Viking Color T.V.	Eatons	539.99
111.	Vinyl Car Top	Capital Auto Glass	135.00
114.	15 Gallons Sidney Paint	Sidney Paint Suppy	133.50
119.	3-piece Bedroom Group	Standard Furniture	265.85
125.	Four Piece Noresco Stereo Unit	Woodwards Ltd.	239.50
126.	Warren K. Cook Suit	W. & J. Wilson	200.00
133.	Double Console	Standard Furniture	149.00
135.	Beltone Hearing Aid	Beltone Hearing Aid service	369.50
139.	Sawyer Zig-Zag Sewing Machine	Sawyer Sewing Centres Ltd.	149.95
143.	Speed Queen Automatic Washer	Eatons	328.00
146.	Vancouver to Honolulu Air Trip	C.P. Air	262.00
150.	Siesta Box Spring and Mattress	Standard Furniture	119.00
158.	30 Inch Buccaneer Canopy Top, Fits any compact truck	McCallum Motors	375.00
161.	Two seats for Reno Excursion	Vancouver Island Coach Lines	170.00
163.	30 Inch McClary self-cleaning Electric Range	Eatons Warehouse Sales	438.88
169.	Custom Built Love Seat	Gregg Furniture Manufacturing	273.20
172.	Panasonic Black and White T.V. with digital clock	Continental Furniture	129.95
177.	Pair Tires 775x14 (F78-14)	O.K. Tires Stores	139.00
180.	High Back Swivel Rocker	Standard Furniture	219.00

Lot No.		Donor	Retail Value
1.	Chinese Cooking outfit	Morley's	25.00
2.	Rug Shampoo, 30 filter bags	Electrolux Canada	25.00
3.	Script, 100 gals fuel oil	Shade Fuel Oil	26.00
4.	Bathinette, by Questor	Tiny Tots Clothing & Furniture	31.50
5.	Stainless Steel Cookware	Field's Department Store	44.95
6.	Parts Script	Sandy's Auto Wrecking Co.	35.00
7.	40 Cartons Presto Logs	B.C. Forest Products Ltd.	40.00
8.	Marine Paint	Empress Paint Co.	22.24
9.	Camp Cooler, 7-up, Orange Crush and Royal Crown Cola	Crystal Spring Beverage	35.00
10.	Gift Certificate	House of Glamour	40.00
11.	Two Firestone 4 ply tires 5.20x10	Thomas Plimley Ltd.	33.90
12.	Night's lodging, Breakfast and Dinner for two	Dominion Hotel	35.00
13.	Wedgwood Annual Xmas Plate	Carousel Gifts Ltd.	30.00
14.	Primus two-burner Camp Stove	McQuade's Ship Chandlers	50.00
15.	Tweed cloth and wool Partner Pack	Beehive	39.00
16.	Men's Shoes	Ingledews Ltd.	35.95
17.	Night's lodging, Honeymoon suite, lunch and dinner for two	Ingraham Hotel	35.00
18.	Folk Guitar and case	Bernie Porter	35.00
19.	Rug runner 2'8"x12'	Jordan's Ltd.	64.00
20.	100 Gallons Fuel Oil	Imperial Oil	27.00
21.	Parker Desk Set	Wilson Business Services	35.00
22.	Spring Meat Pack	Alberta Meat Distributors	46.15
23.	Pioneer Sleeping Bag	Jeune Bros., Victoria Ltd.	42.95
24.	Coin and Stamp Collection	The Stamp Mart	45.00
25.	Venetian Blind	Pacific Venetian Blind Co.	35.00
26.	Glen Check Skirt, size 18 and Mock Turtle Pullover, size 42	Piccadilly Shoppe Ltd.	39.50
27.	Westclox Sunburst Clock (Battery Powered)	F. W. Francis Ltd.	39.95
28.	Car Tune-up for V8 auto	Cornell Chevrolet-Oldsmobile	33.90
29.	Six excellent local books	Morris Printing	45.00
30.	Philips Cassette Recorder	McCall Bros. Ltd.	59.95
31.	Man's Wristwatch 21 jewels	The Clock Shop	35.00
32.	Binoculars 7x35	Henry Birks & Sons	30.00
33.	Poultry Products	Maplewood Poultry Processors	35.00
34.	Pair pink blankets, two nights lodging for two people	Jolly Knight Motel	63.50
35.	Samsonite Attache Case	Victoria Book & Stationery	39.95
36.	Two practice Golf Ball coupons and 2 Putt ticket books	Douglas Golfland	36.00
37.	Two Dunlop G.T. belted tires, 870x13	Golden Mile Distributors Ltd.	85.00
38.	Custom Monarch Golf Cart	Uplands Golf Club Pro Shop	37.95
39.	Volkswagen Camper Step	Speedway Motors	35.00
40.	Dry Cleaning Script	Imperial Hallmark Cleaners	35.00
41.	Interior and Exterior Paints	Empress Paint Manufacturing	38.96
42.	Imported Lead Crystal Bowl	Empress Hotel Gift Shop	47.50
43.	Ladies' Jacket and Co-ordinated Pants	Eddys Limited	66.90
44.	Script for Trailer Hitch Inst'l.	Victoria Auto Wreckers	40.00
45.	24 Quarts Castrol G.T.X 20-50 Motor Oil	Automotive Sales Co.	33.60
46.	Dresden Figurine	Royal London Wax Museum	45.00
47.	52 Piece Ironstone China Set	Economy Steam Laundry	55.95
48.	Red Dionite Travel Bag	Traveleyden Tours Limited	42.50
49.	4 Gals. Empress de-luxe low-lustre house paint	Empress Paint Mfg. Co. Ltd.	29.00
50.	5-Light Dining Room Fixture by Modcolite	Stewart & Hudson Ltd.	61.88
51.	Four Green Fee tickets	Royal Colwood Golf Club	40.00
52.	Danforth Corsair Boat Compass	Geortz-Frederick Ltd.	60.00
53.	Decorative Ice Tub	Capital Iron and Metals Ltd.	75.00
54.	Table Lamp, Gold Leaf trim	Suburban Motors	52.50
55.	Royal Dalton Figurine	Carousel Gifts Ltd.	42.50
56.	Carpet Cleaning Script	The Carpetorium Ltd.	35.00
57.	Ladies' Fortrel Jacket and Pants	Taylor's Apparel	50.00
58.	Child's Bicycle with training wheels	Heal and McAllister Painting	45.00
59.	Premium Masters 4 ply Polyester tires F78-14	D & D Tire Ltd.	52.00
60.	Hibachis (four)	Kubicek's Home Service Ltd.	36.00
61.	Portable Fleetwood B&W Solid State TV Set	Woodward's Ltd.	189.00
62.	Motorcycle Safety Helmet	Mullin's Marine, Triumph, Yamaha	35.95
63.	Hostess Chair	Rithet Agencies Ltd.	39.95
64.	Script for contact lenses	London Drug Optical	59.50
65.	Two return tickets Victoria to Edmonton	Pacific Western Airlines	175.00
66.	Tri-lite Table Lamp	Mais Furniture Ltd.	75.00
67.	Moorcroft Pottery	Butchart Gardens Ltd.	40.00
68.	Two piece jacket dress ensemble by Adrian	Roma's Fashions Ltd.	70.00
69.	Sanyo Portable Cassette Recorder with automatic shut-off system	Wheaton Construction Ltd.	59.00
70.	Scrip for Pizza	Gondola Pizza	50.00
71.	19" Canadiana Rotary Power Mower	Victoria Lawnmower Hospital	79.95
72.	Photosensitive Sun Glasses	Prescription Optical	35.00
73.	Two Dunlop 6.15x13 Whitewall Tires	Saunders & Hitchman	55.90
74.	Hand Carved Maury Clark wall plaques	Victoria Handloom Limited	60.00
75.	Portable Solid State Record Player	F. W. Woolworth Co. Ltd.	39.88
76.	TV Chair, Bucket on Swivel Base	Monk Office Supply	61.00
77	Woman's Patent Leather Handbag	Saba Brothers	35.00
78.	Scrip for Carpet Cleaning	The Carpetorium Ltd.	35.00
79.	Dream Rest Mattress with Box Spring and legs	The Bay	100.00
80	17 Jewel Man's Bulova Watch	W. H. Grassie Ltd.	50.00
81.	Spanish Style, wrought iron Swag Lamp	Quadra Lamp & Hardware	60.00
82.	High Interest Savings Account	Montreal Trust	35.00
83.	Air Cushioned Rotary Lawn Mower (Electric)	Flymo Lawnmower Sales	110.00
84.	Sanyo Portable Radio a/c or Battery three band	Crest Motel	39.95
85.	Two Volumes by Fenwick Lansdowne	Fleming Review Printing	42.50
86.	5 Piece chrome dinette suite by Ideal Brass Co.	Standard Furniture	159.00
87.	Vilas Table Lamp	Tillicum Furniture and Appliances	79.00
88.	Exercycle	McGill and Orme Ltd.	99.50
89.	Black Iron Fire Screen	Iron Craft Products Ltd.	34.95
90.	4½ Gallons Assorted Bapco Paint	Clark and Pattison	63.00
91.	Two portraits by Grace Smith	Grace E. Smith	70.00
92.	One return fare to Toronto by Tri-Star Jet	Air Canada	248.00
93.	FM Radio Converter	Peter Pollen Ford	44.20
94.	Kroehler Swivel Chair	Doherty, McCuaig Ltd.	69.95
95.	Three Occasional Tables by Dellcraft	Standard Furniture	225.00
96.	Script for Carpet Cleaning	The Carpetorium	35.00
97.	Hand-lasted, Baffin Island Sealskin Shoes	George Straith Ltd.	80.00
98.	One year's Hair Styling for men	The Barber Stylists	60.00
99.	16 foot Fibreglass freighter Canoe (showroom demonstrator)	Simpsons-Sears Ltd.	284.98
100.	Folding Table by "Heirloom"	Three Point Motors	36.95
101.	Scrip for typing course	Sprott-Shaw College of Business	80.00
102.	Artificial Floral Arrangement and Vase	Island Florist	35.00
103.	Chiropractic Mattress and Box Spring	Standard Furniture Co.	259.00
104.	Toshiba Clock Radio	Standard Furniture Co.	69.95
105.	Five yards of concrete	Ocean Cement Ltd.	100.00
106.	Armstrong Vinyl Asbestos Floor Covering	Dave Taylor Decorating Centre	36.30
107.	Four Drawer Walnut Chest	Standard Furniture Co.	54.95
108.	Complete camping set includes table and chairs, lantern, picnic pack, camping stove, heater, sport light, water pack	Empress Pontiac Buick (Leisureland Division)	172.00
109.	Viking Color TV (all transistor)	Eaton's	539.99
110.	Ladies' 2-piece crimplene suit	The Clothes Closet	45.00
111.	Vinyl Car Top	Capital Auto Glass	135.00
112.	Cassette eraser and four Cassette tapes	R. & T Business Systems	42.75
113.	Gold Coin (Mint Condition)	Bank of Nova Scotia, Hillside and Douglas	40.00
114.	15 Gallons of Sidney Paint, Velva-Sheen	Sidney Paint Supply	133.50
115.	Three Transmission Tune-ups	Victoria Automatic Transmission Service	75.00
116.	Swing Free Wig	Margo Beauty Salon	60.00
117.	Air-Dry Heater for boat or camper	Playstead Sheet Metal	80.00
118	Six foot air cushion flooring	Dave Taylor Decorating Centre	24.00
119.	Three Piece Bedroom Group Baronet Ltd. of Quebec	Standard Furniture Co.	265.85
120.	25 Jewel Stainless Steel Gibraltar Man's Watch	Rose's Jewelers Ltd.	89.95
121.	Three Imperial Gallons Olympic Stain	Dave Taylor Decorating	31.90
122.	Two Months Tuition Fee Hairdressing Course	Glamour School of Hairdressing	50.00
123.	Six Pound Kidde Fire Extinguisher	Pacific Coast Fire Equipment	35.00
124.	Solid Ash Trestle Coffee Table	Standard Furniture Co.	59.00
125.	Four Piece Noresco Stereo Unit	Woodwards Ltd.	239.50
126.	Warren K. Cook Suit	W & J Wilson Ltd.	200.00
127.	Scrip for Sunworthy Wall Covering	General Paint Corp.	35.00
128.	Heetaire Electric Baseboard Heater	Victoria Paving	42.95
129.	100 Lineal Feet Chain Link Fencing	D.D.P. Enterprises	64.00
130.	Glidden Exterior House Paint	Dave Taylor Decorating Centre	39.85
131.	17 Jewel "Cardinal" watch for Skin diver	Rose's Jewelers Ltd.	36.95
132.	One house plant	Ballantyne Florists	35.00
133.	Double console by Braemore	Standard Furniture	149.00
134.	Lifetime 12 Volt Battery	Dave Duncan Shell Service	45.00
135.	Beltone Hearing Aid	Beltone Hearing Air Service	369.50
136.	Two pairs Savage Shoes for Children	Foot Prince Shoes	21.96
137.	Coffee Table and End Table	Standard Furniture Co.	99.90
138.	Mandarin Dinner for Eight	Chinese Village Restaurant	68.00
139.	Sawyer Zig-Zag Sewing Machine	Sawyer Sewing Centres Ltd.	149.95
140.	100 24-oz. loaves of Bread	McDonald's Bakery Ltd.	41.00
141.	Typewriter Rental or Overhaul	Island Business Machines Ltd.	25.00
142.	Modern Style Tri-lite	Standard Furniture	39.95
143.	Speed Queen Automatic Washer	Eatons	328.00
144.	Formal Rental Wear for Wedding	Tom Price Rentals	52.00
145.	Man's Toupee	Maison Georges	80.00
146.	Vancouver to Honolulu Air Trip	C.P. Air	262.00
147.	Velvet Lustre Latex Enamel	Bapco Paint Supply	62.50
148.	Individual Portrait Sitting	Jorgen Svendsen	70.00
149.	Combination Screen Door, installed	W. Campbell Construction	55.00
150.	Siesta Box Spring and Mattress	Standard Furniture	119.00
151.	Three Months Health Club Membership	Ove Witt's Health Club	45.00
152.	Two Night Accommodation	Empress Hotel	95.00
153.	Dimplex Electric Plug-in Heater	Panelec Heating	57.50
154.	Dinner for Six	The Net Loft	24.00
155.	12 Volt Battery	Jones Brothers Battery Ltd.	35.75
156.	Accommodation for Two, midweek	Harrison Hot Springs Hotel	50.00
157.	Air flight to Vancouver, return for two people	Air West	68.00
158.	30" Buccaneer Canopy Top	McCallum Motors	375.00
159.	Season Ticket	Victoria Symphony	35.00
160.	Scrip for Sunworthy Wall Covering	General Paint Corporation	35.00
161.	Two seats for Reno Excursion	Vancouver Island Coach Lines	170.00
162.	Ladies Leather Shoulder Bag	Homespun Leather Togs and Things	40.00
163.	30" McClary Self Cleaning Electric Range	Eaton's Warehouse Sales	438.88
164.	250 Gallon Oil Tank	Quadra Steel	84.50
165.	Three Gallons, Sun Proof Exterior Paint	Canadian Pittsburgh Industries	38.85
166.	Eight $5.00 Certificates	Princess Mary Restaurant	40.00
167.	Tachometer, 12 Volt	Acklands Ltd.	42.95
168.	Overnight Accommodation and Dinner for two in the Timber Club	Hotel Vancouver	65.00
169.	Custom Built Love Seat	Gregg Furniture Manufacturing	273.20
170.	12 Volt Lifetime Battery, Hart	Auto Electric Service	43.75
171.	$100.00 Advertising Space	C.C. Free Press	100.00
172.	Panasonic B and W TV with clock	Continental Furniture	129.95
173.	Dinner for Six	Imperial Inn	35.00
174.	Kilt and Sweater	Edinburgh Tartan Gift Shop	33.00
175.	Season Tickets	Victoria Symphony	35.00
176.	Dinner for four, Persian Dining Lounge	Century Inn	50.00
177.	Pair tires, 775x14 (F78-14)	O.K. Tire Stores	139.00
178.	L.P.L. Photo Enlarger	The Electric Eye	70.00
179.	Men's Fortrel and Wool Blazer	Watson's Men's Wear	89.50
180.	High Back Swivel Rocker by Troister	Standard Furniture Co.	219.00
181.	Gift of Interest	Dominion Motors	35.00
182.	Steel Handled Badminton Racquet and Hockey Helmet etc.	Hocking and Forbes	25.00

Many Additional Items Received Too Late to List — Final Bids will be confirmed by telephone. Please remember, you have not bought an article without confirmation.

If you are on the telephone when the ALARM BELL rings, you will be the recipient of a special gift. Included in these gifts are: Admission to the Royal London Wax Museum, Admissions to the Classic Car Museum, Admissions to the Undersea Gardens, as well as a special kit including Coffee and Coffee Grinder from "Gorters"; a Mini Hair Dryer from Shoppers Drug Mart; Blanket and Pillow Cases from the Irish Linen Shop; Cases of Coca-Cola from Goodwill Bottling; 30 quarts Fresh homogenized milk from Palm Dairies.

PLEASE CLIP THIS PAGE, KEEP FOR HANDY REFERENCE YOU'LL ENJOY THE AUCTION MUCH MORE!

386-2121

The Daily Colonist.

Vancouver Island's Largest Shopping Centre in Print

CLASSIFIED ADVERTISING

11:30 p.m. to 7:30 a.m.
TELEPHONES AFTER-HOURS AND SUNDAY
Editorials, 383-4114
Sports, 383-4113

BOX REPLIES
All replies to private box numbers available from 8:00 a.m. to 6:00 p.m. Monday to Friday inclusive.
Victoria Press Box numbers available on request. Charge $2.00

OFFICE HOURS
Classified Counter, 8:00 a.m. to 6:00 p.m. Business Office, 8:30 a.m. to 5:00 p.m. Monday to Friday inclusive.
* * *
OFFICE CLOSED SATURDAY
* * *
TELEPHONE HOURS
8:00 a.m. to 8:00 p.m. Monday to Saturday inclusive.
* * *

CLASSIFIED COPY DEADLINES
Regular classified advertisments may be placed at the counter, 8 a.m. to 5:00 p.m. on the day prior to publication, Monday to Friday inclusive. By telephone, 8:00 a.m. to 5:00 p.m. Monday to Saturday inclusive.
All classified semi-display copy must be in the possession of Victoria Press Ltd., 2621 Douglas Street, by 12 noon on the day prior to publication, with the exception of that copy for Sunday Colonist must be in by 12 noon Friday.

FULL COVERAGE CLASSIFIED RATES

REGULAR CLASSIFIED LOCAL RATE
One day, 9c per word per day.
Three consecutive days, 8c per word per day.
Six consecutive days, 7c per word per day.
1 6-pt. heading or white space allowed to be charged at 5 words.
Minimum advertisement 10 words and $1.00.
Each initial, sign, group of figures and abbreviation counts as one word.

SEMI-DISPLAY LOCAL RATE
Ads requiring a style other than that mentioned above will be charged by the measured agate line (14 agate lines equal 1 inch).
One day, 42c per line, $5.88 inch.
Three consecutive days, 37c per line, $5.18 inch.
Six consecutive days, 32c per line, $4.48 inch.

NATIONAL RATE AND OUT-OF-PROVINCE RATE
Regular classified, 10c per word per day.
Semi-display, 46c per line per day, plus 10% if both type sizes are used.
Birth Notices, $2.50 per insertion for standard message of 30 words or less. 8c each additional word or initial.
In Memoriam notices, Cards of Thanks, Death and Funeral Notices, 35c per line per day 3 consecutive days 30c.
Births, Deaths, In Memoriam Notices, Cards of Thanks, Personals not accepted by telephone.
Single paper rates on request.

SUBSCRIPTION RATES
Wherever carrier service is maintained, $3.00 per month.
By mail: Canada, $3.50 per month, $10.00 per three months, $39.00 per year. United States, $4.00 per month. Sunday only: Canada, 25c per copy, $13.00 per year. United States, 30c per copy, $15.60 per year. Commonwealth and foreign rates upon request.
Mail subscriptions are payable in advance.
Authorized as second-class mail, Post Office Department, Ottawa.
Member Audit Bureau of Circulations.

TERMS OF PUBLICATIONS
The Victoria Press Ltd. shall not be liable for non-insertion of any advertisement beyond the amount paid for such advertisement.
In the event of an error occurring the liability of Victoria Press Ltd. shall not exceed the charge for the space actually occupied by the item in question.
All claims on error in publication shall be made within 12 hours thereafter and if not made shall not be considered. No claim will be allowed for more than one incorrect insertion nor for errors not affecting the value of the advertisement.
All estimates of cost are approximate. Advertisers will be charged with space actually used.
All advertising copy will be subject to the approval of the Victoria Press Ltd., who reserve the right in its sole discretion to classify, reject or insert copy furnished.
Advertisements must comply with the British Columbia Human Rights Act which prohibits any advertising that discriminate against any person because of his race, religion, sex, color, nationality, ancestry or place of origin, or because his age is between 44 and 65 years, unless the condition is justified by a bona fide requirement for the work involved.
While every endeavor will be made to forward replies to box numbers to the advertiser as soon as possible, we accept no liability in respect of loss or damage alleged to arise through either failure or delay in forwarding such replies, however caused, whether by negligence or otherwise.

CIRCULATION REPRESENTATIVES
Duncan, Chemainus, P. J. Rogers 746-6181
Lake Cowichan, P. Edwards 749-6771
Pt. Alberni Mrs. I. Shepherd 723-8312
Nanaimo, A. Lakey 753-2766

DUNCAN BUREAU
Duncan Financial Centre 435 Trunk Rd. Office and telephone hours, 8:30 a.m.-5 p.m. Monday to Friday, inclusive
PHONE DUNCAN 746-6181

United States Representatives
MATHEWS, SHANNON AND CULLEN, INC.
New York, Boston, Chicago, Detroit, Philadelphia, Pittsburgh, Cleveland, Syracuse, Charlotte, Atlanta, Cincinnati.

CLASSIFIED SERVICE FOR DUNCAN COWICHAN VALLEY CHEMAINUS RESIDENTS
Classified Ads phoned in to our Duncan office 746-6181 in the following day's paper before 3:30 p.m. will appear

NOTICE OF COPYRIGHT
Full, complete and sole copyright in any advertisement produced by Victoria Press Ltd. is vested in and belongs to, Victoria Press Ltd.; provided, however, that copyright IN THAT PART AND THAT PART ONLY of any such advertisement consisting of illustrations, borders, signatures or similar components which is, or are, supplied to Victoria Press Ltd. by the advertiser in the form of engravings, matrices, casts, etc., and incorporated in said advertisement shall remain in and belongs to the advertiser

1 BIRTHS

ACKERMAN—Born to Mr. and Mrs. W. H. Ackerman, 1-639 Constance Avenue, at Royal Jubilee Hospital, on March 28th 1973, a baby boy, William Stuart, 7 lbs. 1 oz. Special thanks to Dr. J. Brighton.

BEISCHER—Born to Mr. and Mrs. Barry Beischer, 3280 Shelley Street, at Royal Jubilee Hospital, on April 2nd, 1973 a son, William Richard Beischer, 6 lbs. 10 oz. A baby brother for Tanya. Thanks to Dr. Mair, Dr. Simpson and all maternity staff. (Insured).

HEPPELL—Born to Mr. and Mrs. Thomas G. Heppell, 3914 Hobbs Street, Victoria, at the Royal Jubilee Hospital, on April 2nd, 1973, a daughter, 7 lbs. 2 oz. A sister for Janice and Robin. (Insured).

STEPHENSON—Born to Bill and Heather Stephenson, 1900 Mayfair Drive, at Royal Jubilee Hospital, on March 28, 1973, a daughter, Karen Eileen, 7 lbs. 3 oz. First grandchild for Mr. and Mrs. W. L. Guille and Mr. and Mrs. W. G. Stephenson. First great-grandchild for Mr. and Mrs. J. Stephenson. Thanks to Drs. Powell, Prevost, Lampiugh, McGaughey and maternity staff. (Insured).

5 DEATHS and FUNERALS

CARTER — Suddenly, on April 6, 1973, at home, 1816 Emerson, Mr. Stephen Robert Carter, aged 65 years, a resident here for 55 years and former Superintendent of the Sanitation Department, City of Victoria, retiring 6 months ago. He leaves his loving wife, Amy; three sons, Stephen, Raymond and Reg of Victoria; one daughter, Mrs. Bunny Podmoroff of Victoria; seven grandchildren; one sister, Sophie Bowman of Duncan. He was a member of Tel El Mahuta Temple No. 155, D.O.K.K., Victoria and for many years, an active member of Knights of Pythias.
Funeral service in McCall Bros. FLORAL CHAPEL, Johnson and Vancouver Streets, on Monday, April 9, at 4:00 p.m., with the Rev. B. Molloy officiating. Interment at Hatley Memorial Gardens.

CLASSIFICATION INDEX

VITAL STATISTICS
1 Births
8 Card of Thanks
5 Deaths and Funerals
9 In Memoriams
10 Funeral Directors

NOTICES
14 Announcements
16 Catering, Banquets and Reception Rooms
20 Lost and Found
15 Coming Events and Meetings
11 Monumentals
18 Places to Visit
17 Restaurants

EMPLOYMENT
26 Female Help Wanted
21 Male Help Wanted
25 Male or Female Help Wanted
30 Situations Wanted Female
29 Situations Wanted Male
31 Situations Wanted Male or Female
27 Teachers Wanted

BUSINESS SERVICES AND DIRECTORY
36 Business Services and Directory

PERSONAL SERVICES
33 Bands, Musicians and Orchestras
40 Business Personals
43 Dancing
42 Education
71 Music Teachers
39 Personals
32 Trade Schools
38 Travel

MERCHANDISING
83 Aircraft
117 Antiques
78 Bicycles
80 Boats and Marine
65 Building Supplies
93 Cameras, Supplies and Photo Finishing
127 Chicks, Poultry, Hatching Eggs, Supplies
135 Farm Implements
12 Florists
60 Fuel
97 Furniture
120 Garden Supplies
99 Groceries, Meat and Produce
130 Heavy Equipment and Machinery
128 Livestock, Supplies and Events
100 Miscellaneous for Sale
103 Miscellaneous Wanted
109 Miscellaneous to Rent
70 Motorcycles
72 Musical Instruments
125 Pets and Supplies
96 Ranges, Stoves and Furnaces
92 Sporting Goods
115 Swaps
62 Timber
98 TV, Stereo, Radio Sales and Service
112 Wanted to Rent, Miscellaneous

AUTOMOTIVE
164 Auto Body and Painting
162 Auto Repairs, Service and Towing
168 Campers and Trailers
166 Cars and Trucks Wanted
150 Cars for Sale
151 Foreign Import and Sports Cars
169 Mobile Homes and Parks
149 New Car Directory
160 Parts, Accessories
158 Tires
154 Trucks and Buses
156 U-Drive and Auto Washing

ACCOMMODATION
185 Convalescent and Rest Homes
175 Hotels
178 Summer Resorts
181 Tourist Accommodation

RENTAL
201 Apartments to Rent, Furnished
200 Apartments to Rent, Unfurnished
203 Apartments Wanted
206 Duplexes to Rent
207 Duplexes Wanted to Rent
202 Apartment Furniture to Rent
215 Halls, Warehouses, Stores and Offices to Rent
197 Housekeeping Rooms to Rent
199 Housekeeping Rooms Wanted
211 Houses to Rent, Furnished
210 Houses to Rent, Unfurnished
212 Houses Wanted to Rent
190 Room and Board
191 Room and Board Wanted
193 Rooms to Rent
194 Rooms Wanted

FINANCIAL
155 Automobile Financing and Insurance
233 Mortgage Loans and Insurance
234 Mortgages for Sale
230 Personal Loans and Insurance
235 Wanted to Borrow

REAL ESTATE
280 Acreage for sale and Wanted
240 Business Opportunities
241 Business Opportunities Wanted
300 Churches
247 Commercial or Industrial Properties
258 Condominiums and Townhouses
253 Country Homes and Properties
270 Exchange Real Estate
290 Farms for Sale and Wanted
263 Garages for Sale, Rent, Wanted
293 Gulf Islands Properties
250 Houses for Sale
265 Houses Wanted to Buy
295 Listings Cancelled
268 Listings Wanted
271 Lots for Sale
294 Mainland and Out-of-Province Properties
273 Property for Sale
274 Property Wanted
244 Revenue Property
245 Revenue Properties Wanted
285 Up-Island Properties
256 Waterfront Properties

PHONE DIRECT 386-2121 TO PLACE YOUR CLASSIFIED AD

5 DEATHS and FUNERALS

FINLAY — In Victoria, B.C. on April 5, 1973, Mr. George Finlay, aged 78 years, born in Glasgow, Scotland and a resident of Victoria for the past 52 years, late residence, Suite 3—424 Linden Ave. He leaves his wife, Mary, at home; son, Texas Finlay; daughter, Mrs. John (Marlene) Valiant and grandson, Daren Valiant, Victoria, B.C. and a nephew in Glasgow, Scotland. Mr. Finlay served in the Royal Australian Navy and the Royal Canadian Navy for 26 years and was a life member of the Chief Petty Officers' Mess, Esquimalt, B.C.
Service will be held in the Sands Mortuary Limited, "Memorial Chapel of Chimes", on Monday, April 9, 1973 at 3:15 p.m. Padre J. A. Roberts officiating Cremation. Flowers gratefully declined.
Sands-Victoria

GARDNER — At the Royal Jubilee Hospital, Herbert William Gardner, 3835 Cumberland Road, in his 91st year. Mr. Gardner was with the Oak Bay municipality for many years, and was a member of C.N.I.B. Survived by his two sons, Edward, Victoria and William; Vancouver; two daughters, Winnifred and Olive, both of Victoria; six grandchildren.
Funeral service will be held on Monday, April 9, at 1:15 p.m. from HAYWARD'S FUNERAL CHAPEL; interment in Royal Oak Burial Park.

GOODMAN — Godfrey, Edwin a resident of R.R. No. 1, Qualicum, B.C., passed away at his home on Friday, April 6, 1973, at the age of 79 years; born in Nanaimo. He resided at Sidney and Victoria for many years, and was a salesman for Scott and Peden, retiring in 1964. He was a veteran of the First World War and member of the Royal Canadian Legion, Pro Patria Branch, Victoria. He is survived by his loving wife, Elma; daughter, Mrs. Virginia Johnston, Victoria; 2 brothers, Reginald Goodman, Nanaimo, Clayton Goodman, Vancouver; two sisters, Mrs. W. (Marjorie) Perry, Vancouver, Mrs. S. (Marion) Hartin in West Vancouver.
Funeral services Monday, April 9, 1973, at 11 a.m., from the Westwood Chapel of Flowers (Sands). Cremation. Kindly omit flowers. Donations may be made to the Heart Fund, Suite 218 - 620 View Street.
Westwood Sands — Nanaimo

GROOM — On April 3, 1973, in the Veterans' Hospital, Mr. Ernest H. Groom, aged 85 years, born in Oxford, England, March 1, 1888, and a resident of Victoria since 1922. Predeceased by his wife Dora, he leaves his daughters, Mrs. W. S. (Margaret) James of Victoria and Mrs. E. A. (Dorothy) Lemon of Nanaimo; 4 grandchildren.
A private family service will be held in McCall Bros. FAMILY CHAPEL on Monday, April 9, 1973, at 3:00 p.m. with the Rev. Canon G. H. Greenhalgh officiating, followed by cremation. (Flowers gratefully declined. If desired, friends may make donations to The Tuberculosis and Chest Disabled Veterans Association, 530 West Broadway, Vancouver 9, B.C.)

HAMBER — On April 5, 1973, in Victoria, Miss Kathleen (Kay) Hamber, a pioneer resident of Victoria, having resided here for 60 years. She leaves her nephew, Eric C. Hamber of Vancouver and sister-in-law, Mrs. E. W. Hamber, also of Vancouver.
Funeral service in McCall Bros. FLORAL CHAPEL, Johnson and Vancouver Streets, on Tuesday, April 10, at 2:45 p.m., with the Venerable Archdeacon H. J. Jones officiating. Interment at Royal Oak Burial Park.

HUDSON — In Victoria, B.C. on April 5, Mr. John Abel Hudson, age 83 years. Born in Stanbridge, England and had been a resident of Langford, B.C. for the past 23 years, residing at 2766 Grainger Road. He leaves his daughter, Mrs. William (Myrtle) Harrod, Manitoba, 4 grandchildren, 2 great grandsons.
Service will be held in the Sands Funeral Chapel of Heather, Colwood, B.C. on Monday April 9, 1973 at 3:15 p.m. Archdeacon Hywel J. Jones officiating. Interment in Hatley Memorial Gardens.
Sands — Colwood

MIDDLETON—In Victoria, B.C. on April 5, 1973, Mrs. Annie Frances Middleton, formerly of 344 Davida St. in her 100th year. She is survived by 4 daughters, Mrs. A. (Elsie) Coles, Mrs. Norman (Mable) Coles, Mrs. W. (Grace) Smith and Mrs. H. (Verna) West of Victoria; 8 grandchildren; 20 great-grandchildren; 3 great-great-grandchildren. She was a life member of the First Baptist Church which her father, Alexander Clyde, founded in 1875.
Funeral service in McCall Bros. FLORAL CHAPEL, Johnson and Vancouver St. on Monday, April 9 at 1:15 p.m. with the Rev. John Watson officiating. Cremation.

McMASTER—In Victoria, B.C. on April 4, 1973, Mrs. Bessie Bruce McMaster, a native daughter of Victoria, B.C., late residence, Suite 307 - 110 Douglas St. She leaves her granddaughter, Mrs. R. L. (Dianne Elizabeth) Pettersen and great-grandchildren, Scott and Cory, 1914 High Park Place; sisters, Mrs. J. I. (Margaret D.) Angus, 1060 Pakington St. and Mrs. T. S. Floyd, Parksville, B.C. and her daughter-in-law, Mrs. G. V. (Dorothy) Bishop, and granddaughter, Cathie Bishop, Victoria, B.C. Predeceased by her husband, Commander Samuel McMaster in 1952 and her son, Flight Lieut. Philip McMaster who was lost in Burma.
Private service will be held in Christ Church Cathedral, Lady Chapel on Monday, April 9, 1973 at 11 a.m. Cremation. Flowers gratefully declined. Those so desiring may contribute to the Heart Fund, 620 View St., Victoria, B.C. Arrangements by the Sands Mortuary Limited.
Sands — Victoria

PATERSON — In Victoria on April 5, 1973, Mrs. Annie Sophia Paterson, aged 71 years of 33-62 Henderson Rd., a pioneer resident having resided here for 65 years. Widow of Gilzean Paterson, she leaves one daughter, Mrs. Gerald W. (Mary) Hess of Denver, Colorado; 4 grandchildren; one sister, Miss Mary H. McKinnon of Victoria.
PRIVATE Funeral service in McCall Bros. FAMILY CHAPEL on Monday, April 9 at 11:15 a.m. with the Rev. Canon S. J. Wickens officiating. Followed by cremation. (Flowers gratefully declined).

PILGRIM—In Victoria, B.C., on April 5, 1973, Mr. James William Pilgrim, aged 77 years, born in Brantford, Ontario, and a resident of Victoria for the past 62 years, late residence, 1780 Fairfield Rd. He leaves his son, James Craig Pilgrim, Victoria, B.C.; daughters, Mrs. L. (Shirley) Wade, Victoria, B.C., and Mrs. W. (June) Hawryluk, Woss Lake, B.C.; 7 grandchildren.
Service will be held in the Sands Mortuary Limited, "Memorial Chapel of Chimes," on Monday, April 9, 1973, at 1:15 p.m. Rev. Canon S. J. Wickens officiating. Cremation. Flowers gratefully declined. Those so desiring may contribute to the Heart Fund, 620 View St., Victoria, B.C.
Sands — Victoria

SANGER — Passed away in hospital on April 5, 1973, Margaret Jessie, aged 50 years of 4580 Sydney St. Vancouver. Survived by one son, Neil, Calgary; three daughters, Mrs. Lynanne Sentell, Vancouver; Miss Leslie Sanger, California; Miss Charlene Sanger, Victoria; three grandchildren also two brothers Charles and William Atkinson, both of Victoria.
Rev. A. R. Laing will conduct the Memorial Service in the Chapel of the Forest Lawn Funeral Directors, Royal Oak Ave, at Canada Way, Burnaby on Monday, April 9 at 3:00 p.m. Cremation Garden Chapel. In lieu of flowers donations to the B.C. Cancer Foundation.

5 DEATHS and FUNERALS

SCHOCHENMAIER—Passed away in Victoria General Hospital on Thursday, April 5, 1973, Mr. Earl Thomas Schochenmaier, aged 50, of 558 Agnes St. Mr. Schochenmaier was born in Fleet, Alberta, and has resided in B.C. since 1936 and in Victoria for the past 2 years. He worked for the Department of Environment in Victoria and was a member of the Army, Navy and Air Force Veterans of Sidney and the Pro Patria Branch, Royal Canadian Legion. He is survived by his loving wife Joan, at the residence; two step-sons, Thomas Marcus, of Surrey, and Norman Marcus, of Burnaby; one step-daughter, Mrs. G. (Jacqueline) Harmer, Port Coquitlam; his mother, Mrs. Phyllis Schochenmaier, Richmond, B.C., and seven sisters.
The funeral service will be conducted on Monday, April 9, 1973, at 1:00 p.m. from CHAPLIN'S FUNERAL CHAPEL with the Rev. Bruce Molloy officiating. Interment in Royal Oak Burial Park.

SHAW—In Victoria on April 6, 1973, Henry Shaw in his 98th year of 1856 Monteith St., born in Yorkshire, England, and a pioneer resident here for 60 years. He retired in 1940 after many years served at H.M.C.S. Dockyard being one of the original civil servants there. He is survived by his son Herbert with whom he resided.
Funeral service in McCall Bros. FLORAL CHAPEL, Johnson and Vancouver Sts. on Monday, April 9 at 2:15 p.m. with the Rev. Douglas Kendell officiating. Interment at Royal Oak Burial Park.

SMYTH—On April 4, 1973, peacefully at Gorge Road Hospital, Miss Gladys Edith Smyth, aged 85 years, born in Ipswich, Suffolk, England, having come to Victoria in 1911 with her parents and four of her brothers and sisters. She is survived by one brother, Kenneth H. of Victoria; seven nieces and nephews; 14 great- and great-great nieces and nephews in B.C. and in England. Before her retirement, she was associated for about 27 years with David Spencer Ltd. and their successors, Eatons Ltd. Until failing health prevented her from going out, she was a regular attendant of Metropolitan United Church for very many years.
Funeral service in McCall Bros. FLORAL CHAPEL, Johnson and Vancouver Sts. on Monday, April 9 at 10:15 a.m. with the Rev. Dr. A. E. King officiating, followed by cremation.

TRUMBLE — In Victoria, B.C. on April 6, 1973, Mr. William Acton Trumble, aged 66 years, born in London, England and a resident of Victoria for the past 20 years, late residence, 1270 Carnsew St.; formerly of Timmins, Ont. He leaves his loving wife, Joyce, at home; son, Barry Trumble, 555 Harbinger Ave.; daughters, Mrs. Roy (June) Barnes, 112 Linden Ave. and Mrs. Dianne Wickstrom, at the residence; 11 grandchildren; 3 brothers and his sister.
Private service will be held in the Royal Oak Crematorium Chapel on Monday, April 9, 1973 at 2:00 p.m. Rev. Dr. H. W. Kerley officiating. Flowers gratefully declined. Those so desiring may contribute to the Canadian Cancer Society, 857 Caledonia Ave., Victoria, B.C. Arrangements by the Sands Mortuary Limited.
Sands — Victoria

9 IN MEMORIAM

TREGELLAS — In loving memory of a dear brother and brother-in-law, Jack Tregellas, who passed away April 7th, 1963.
Nothing can ever take away
The love a heart holds dear,
Fond memories linger every day
Remembrance keeps him near.
—Sadly missed by his sister, Roona, and brother-in-law, Ray Richards.

10 FUNERAL DIRECTORS

SERVING VANCOUVER ISLAND
Sands
WE CARE
Dedicated to service.
Sensible Prices
SANDS FUNERAL CHAPELS
VICTORIA 388-5155
SIDNEY 656-2932
COLWOOD 478-3821
DUNCAN 746-4212
LADYSMITH 245-2331
NANAIMO 753-2032
Your six community Chapels. Independent, Family Owned and Controlled. Sands since 1912.

McCALL BROS.
Funeral Chapels
1400 Vancouver Street
385-4465 — 385-4466 — 385-4467
A local firm for its entire 50-year history . . . a long tradition of personal service.
MONDAY
SMYTH, Miss Gladys Edith
10:15 a.m.—FLORAL CHAPEL
MIDDLETON, Mrs. Annie Frances
1:15 p.m.—FLORAL CHAPEL
SHAW, Mr. Henry
2:15 p.m.—FLORAL CHAPEL
GROOM, Mr. Ernest
PRIVATE SERVICE
3:00 p.m.—FAMILY CHAPEL
CARTER, Mr. Stephen Robert
4:00 p.m.—FLORAL CHAPEL
TUESDAY
SHELDON, Mr. Curtis
PRIVATE SERVICE
FAMILY CHAPEL

IFC INTERNATIONAL FLIGHT CARE
Specializing in shipping to or from anywhere
call collect
A DIVISION OF SANDS
VICTORIA, 388-5111
SIDNEY, 656-2932
COLWOOD, 478-3821
DUNCAN, 746-5212
LADYSMITH, 245-2331
NANAIMO 753-2032

REMOVAL AND MEMORIAL SERVICE
Covering Vancouver Island
Call collect
A DIVISION OF SANDS
VICTORIA 388-5155
SIDNEY 656-2932
COLWOOD 478-3821
DUNCAN 746-5212
LADYSMITH 245-2331
NANAIMO 753-2032.

CHAPLIN'S FUNERAL CHAPEL
1155 Fort Street
Phone 384-5512 or 384-8626
Offering dignified moderate services for all. Geo. S. Cunningham, owner, manager.

THOMSON & IRVING
Funeral Chapel
Est 1906—Formerly of Winnipeg
A Dignified and Understanding Service at Moderate Cost
PRE-NEED AT NEED
SHIPMENTS
1625 Quadra St. Phone 384-2612

HAYWARD'S CHAPEL
Ready to carry out the family's wishes, quietly, sympathetically, with efficiency and dignity.
386-3505
734 Broughton St.
REGINALD HAYWARD MGR.

FIRST MEMORIAL SERVICE
Undertakers for the Memorial Society of B.C. — 658-5244

11 MONUMENTAL

STEWART MONUMENTAL Works Ltd.
ESTABLISHED 1896
Memorial of Distinction
Marble fireplace and tabletops
1403 May St. 384-3452

MORTIMER'S MONUMENTS
ESTABLISHED 1877
"The Finest in Craftsmanship"
633 DAVID ST. 383-6421

12 FLORISTS

REAL FLOWERS FADE but THE MEMORY LASTS
Funeral Flowers expertly designed
WOODWARD'S FLORISTS
635 Fort 384-5614

14 ANNOUNCEMENTS

IN MEMORIAM DONATIONS
to be used exclusively for
CANCER RESEARCH
should be directed to
CANADIAN CANCER SOCIETY
857 Caledonia Ave., Victoria

15 COMING EVENTS and MEETINGS

OAK BAY LION'S BINGO
SAT., APRIL 7, 7:30 P.M.
O.A.P. HALL
1600 GOVERNMENT ST.
DOORS OPEN 6 P.M.
ADMISSION CARD $1
6 CARDS $2
EXTRA 5 GAMES
25c A CARD
GOV'T LICENSED
PROCEEDS TO CHARITY

ANNUAL RATEPAYERS MEETING
COLWOOD FIRE PROTECTION DISTRICT
APRIL 11th, 8 P.M.
COLWOOD FIREHALL

LOWER ISLAND NDP SPRING auction — Homebaking, nearly new boutique. White elephant, light lunch. Saturday, April 14th, 10 a.m. - 2 p.m. Norway Hall, 1110 Hillside Ave.

EASTER BINGO. HAMS, TURkeys and cash. Saturday, April 7, 8 p.m. Prospect Lake Community Hall.

EASTER BAKE SALE IN ST. NIcholas ukrainian Catholic Church Hall, Caledonia and Cook St., Apr. 7, from 1-5 p.m. Tea served.

OLD TIME DANCE — LAKE Hill Hall, 3880 Quadra, Saturday, 9-12. $1.25. Columbian Orchestra.

V. I. C. B. S. RUMMAGE AND Bake sale, Saturday April 7. Norway House, 1110 Hillside. 9:30-12.

16 CATERING, BANQUET and RECEPTION ROOMS

BLACK PRINCE
Catering with elegance. Serving all of Victoria. No party too large or too small. Serving the Carleton Club, The Queens banquet room, and The Kings Den. 388-4488.

20 LOST and FOUND

LOST IN PARKING LOT BEHIND Harbord Insurance area off Yates street, 3 hoses attached together. One 2" diameter white, one red pressure hose ¼" diameter, and black electrical cord ¼" diameter, hand tool attached to end, 20'-25' long. If found phone Steam Master Carpet Cleaners, 382-4834.

LOST. SHEPHERD CROSS FEmale, black, white and tan with coiled tail, 479-6406 please.

LOST SUNDAY IN COLWOOD brown and white boxer, childs pet. 478-6591.

LOST WALLET WITH ID ON 500 block Yates, phone Dick, 753-4764 Nanaimo

LOST — SIAMESE MALE, 2 years, McKenzie Ave. and Glanford. Reward. 479-4539.

LOST: (WHSKEY) MALE husky. Vicinity Sooke and Kangaroo Rd. 478-4792.

LOST: MALE LAB-SHEPHERD cross. Last seen in Colwood area. 477-4322.

LOST YOUR PET? HOMES wanted, found. SPCA. 388-6627.

HAVE YOU LOST YOUR CAT? Homes wanted. CPL. 598-5731.

21 MALE HELP WANTED

ADVERTISEMENTS IN THIS CLASSIFICATION MUST COMPLY WITH THE BRITISH COLUMBIA HUMAN RIGHTS ACT SEE COLUMN 1

MATURE MALE REQUIRED IMmediately for cleaning staff in downtown office building. Applicant must have experience in cleaning and or janitorial work, and floor polishing equipment. Must be healthy, and prepared to work evenings. 4:30-11:30 p.m. This position particularly suits a retired serviceman. Address written replies to Mr. W. Hobson, Box 1232, Victoria, B.C.

PERMANENT POSITION
Starting income between $6,000 and $12,000 to train with Canada's largest life insurance company. Write or call, Personnel Manager, 814-1175 Douglas Street, Victoria, B.C.

LOCAL OFFICE EQUIPMENT firm has immediate opening for serviceman, preferably experienced. Excellent working conditions. Fringe benefits. Apply Victoria Press, Box 853.

LOCAL OFFICE EQUIPMENT firm has immediate opening for experienced salesman. Excellent working conditions. All fringe benefits. Apply Victoria Press Box 853.

FINISHING CARPENTER WANTed for steady work, would like man who can do neat work and who can make common sense decisions on the job. 384-9715 ask for Mr. Newson.

THOMAS PLIMLEY LTD., REquire service salesman, salary position. Experience in import cars a definite advantage. Apply Mr. G. Sharpales, Service Manager, 382-8121.

MAN WITH SOME PRINTING experience, full or part-time. Reply stating age, experience and salary expected to Victoria Press, Box 842.

IMMEDIATELY
For part time janitor and maintenance work in city hotel. Suit older man. Call Fincham after 6 p.m. 386-1422.

SERVICE STATION WANTS part time attendant evenings and weekends. Good conditions, honest and responsible man, preferably married. Victoria Press, Box 832.

EXPERIENCED BOTTLING foreman, Victoria area. Age no barrier. Resumes Victoria Press Box 820.

EXPERIENCED BARTENDER for The Colonial Inn, 270 Government Street. Call 384-2911 or apply in person.

EXPERIENCED TRUCK DRIVER — furniture mover. Unexperienced need not apply. Apply Victoria Press Box 760.

LOGGERS REQUIRED, EXPERIenced in cat and skidder hooking. Staverman Logging Ltd. 478-2883.

NEEDED NIGHT WATCHMAN, 1 or 2 night weekly. Good Shepherd Shelter, Mill Bay.

WANTED WAITER FOR PAUL'S Drive-In. Apply 12-8 p.m. 1900 Douglas.

$500 PER MONTH SALES JOB. Must have own car. Apply 734 Alderbury. Monday 10:30 a.m. sharp.

EXPERIENCED LATHERS wanted, piece work. 384-7064.

LOCAL MOVING COMPANY REquires truck driver for occasional work. 386-2397.

EXPERIENCED CARPET LAYER wanted. 386-2812.

21 MALE HELP WANTED

SUPERVISOR OF ELECTRICAL REPAIRS
LOCAL WORKSHOP requires the full time service of an Electrical Supervisor.
1. In general, the selected candidates will be required to plan, organize, and supervise the repair of large and small electrical appliances, including radios and TV's.
2. Will also be required to assist in a program for the technical training of young handicapped persons.
3. Must be qualified; with previous technical experience; previous experience as a Supervisor or instructor would be an asset.
4. Commencing salary $600.00 per month.
Please submit full details in writing of technical training and experience to Victoria Press, Box 748, not later than Thursday, 12 April, 1973.
PREFERENCE WILL BE GIVEN TO A HANDICAPPED PERSON, IF SUITABLY QUALIFIED.

ENGINEERING TECHNICIAN
Water Investigations Branch, Water Resources Service, Victoria. To manage a technical and clerical staff collecting and compiling water well and hydrogeological data, and to implement a data processing system for the analysis of this information; to undertake related field work, supervision water well drilling and pump tests. Requires a graduate engineering technologist in earth sciences, hydrology and cartography with considerable related experience, especially in water well drilling and pump testing; considerable experience in preparing technical reports, preferably using data processing systems, and supervising staff. $788-$953. Obtain applications from the CIVIL SERVICE COMMISSION OF BRITISH COLUMBIA, 544 Michigan Street, VICTORIA, and return by April 18, 1973.
COMPETITION NO. 73:253A.

BRITISH COLUMBIA FOREST PRODUCTS LIMITED
MACKENZIE DIVISION
requires
PROTECTION OFFICERS
Immediate openings exist in this expanding forest products complex for Protection Officers.
Applicants must have an Industrial First Aid Ticket and fire fighting experience is preferred
Mackenzie is a planned Development Community located 120 miles North of Prince George. Established in 1966, Mackenzie boasts 2 large Forest Products Companies, a growing service industry and fine recreational facilities
Written application, stating experience, education, present position and salary should be addressed to:
B.C. Forest Products Limited
Industrial Relations Department
Box 310
Mackenzie, B.C.
Attention: Mr. H. Jones

CAREER OPPORTUNITY IN CREDIT AND FINANCE
If you are ambitious, responsible, decisive, and career minded, you have the basic qualifications. High school graduation is essential; University graduation, banking, or other business experience a definite advantage. You will receive on-the-job training and be encouraged and assisted in taking specialized courses to accelerate your progress.
We offer a good starting salary plus liberal employee benefits. For interview appointment, call or write to:
CANADIAN ACCEPTANCE CORPORATION LTD.
1083 Fort Street, 384-9371

SAANICH CIVIL DEFENCE TRAINING COURSE
Fire Fighting — Mondays 7 p.m. to 9 p.m. for ten weeks starting 16 April 1973 at the Fire Station, 760 Vernon Avenue. This course is under the direction of Mr. Bob Mortimer, Technical Adviser of the Saanich Auxiliary Fire Service. It provides practical instruction using up-to-date equipment. Course is free of charge and preference is given to Saanich residents. To enrol, telephone Saanich Fire Department at 388-5531.

EXPERIENCED DESK CLERK willing to do relief night audit twice a week, required by Vancouver Island's finest hotel. Please reply in writing to General Manager, Delta's Discovery Inn, Campbell River. Our company is expanding to Hawaii and Alberta and offers excellent chance for advancement.

SERVICE SALESMAN
Immediate opening for man with mechanical background and aptitude for meeting the public. This position offers an excellent salary, M.S.A., Group insurance and other fringe benefits. Apply in person to Mr. Dick Owen, Peter Pollen Ford, 1060 Yates St.

IS THERE A RELIABLE SEMI retired gentleman interested in finishing a 2-room apartment adjoining garage and helping with garden in exchange for free rent. Attractive small rural acreage, close to town. Owner retired professional woman. Full details please to Victoria Press, Box 823.

MANAGEMENT TRAINEE
Immediate opening for ambitious alert man interested in management career with expanding Canadian Company. Salary position with liberal benefits. Involves public contact. Laurentide Finance, 385-8746.

MARINE ENGINE INSTALLERS
Openings exist for marine engine installers with experience in V-drive, inboard engine installations in pleasure and commercial boats. Please apply in person to Canoe Cove Marina Ltd., Sidney, B.C. (afternoons only).

PART TIME
Retired person for occasional work. Painting doors and other odd touch up jobs. We are looking for a conscientious type that will take pride in a job well done. Own transportation essential. Phone anytime, 477-5410.

LIFE INSURANCE SALESMAN required immediately. No previous experience necessary. Must be bondable. Excellent salary, plus commission and fringe benefits. For appointment please call, 388-6681.

MARINE ENGINE INSTALLER — must have experience in engine installing and mechanical outfitting of pleasure and commercial boats. Apply in person to Canoe Cove Marina Ltd., Sidney, in afternoons.

FOR LIGHT DUTIES ON A Sooke estate — mature individual with stock experience preferred. Apply in writing to:
Boorman Investment Co. Ltd.
1111 Government St.

EQUIPMENT OPERATORS
Experienced on hydraulic backhoes and small cats. Please reply in writing stating age, experience, and references. Victoria Press, Box 872.

JANITORIAL SERVICES FOR INdustrial Building. 4 or 5 hours per day, 5 days week Would suit older retired or semi retired person in good health. Reply to P.O. Box 98, Victoria.

REQUIRE MALE JUNIOR ACcountant, neat appearance, to handle office procedures, and help with sales if required. Excellent chances for advancement. Victoria Press, Box 767.

SHORT ORDER COOK, FULL time. Apply in person to Mr. Ron Du Temple, Voyageur Restaurant, Pat Bay Hwy. and Mt. Newton X Rd.

MECHANICALLY INCLINED man interested in apprenticeship for oil furnace servicing and installation. Reply Victoria Press, Box 870.

FULLY EXPERIENCED OIL burner mechanic for steady employment. State age, references, salary expected to Victoria Press, Box 869.

SERVICE STATION ATTENdant, medical, pension and profit sharing plan. Give age and experience to Victoria Press, Box 863.

2 FULL TIME NIGHT SHIFT drivers, and 1 part time. Chief's permit and class 4 licence. 388-9387 after 6.

EXPERIENCED SERVICE STAtion attendant. Apply at Douglas Mohawk, 3005 Douglas St.

21 MALE HELP WANTED

ELECTRICAL APPLIANCE REPAIRMAN
GOODWILL ENTERPRISES FOR THE HANDICAPPED wishes to recruit an Electrical Appliance Repairman for their Workshop in Victoria.
1. REQUIREMENTS:
(a) Must have had formal training in basic electricity at a Trade or Vocational School or in the Armed Forces.
(b) Preferably previous Workshop or bench experience with a demonstrated interest and aptitude for electrical or mechanical repair work.
2. Under supervision, selected candidate will be required to undertake a wide range of repairs to large and small electrical appliances. Previous experience in repairs of ranges and refrigerators would be an asset. Commencing rate $2.00 per hour.
3. PREFERENCE WILL BE GIVEN TO A HANDICAPPED PERSON. Please apply for Application Form at Goodwill Enterprises, 220 Bay Street, Victoria.

B.C. WILDLIFE FEDERATION, A citizens' organization of 13,000 conservationists, hunters and fishermen in 120 clubs, seeks executive-director. Challenging position requires highly-motivated individual with administrative and speaking ability. To be responsible for staff and office efficiency, preparing and presenting briefs on environmental issues to governments and industry, maintaining effective liaison with member clubs under the direction of an elected board of directors. State salary expected. Starting date June 1st approximately. Applications to: George Smith, President, B.C. Wildlife Federation, 1176 Dominion St., Kamloops, B.C.

ELECTRICIAN (JOURNEYMAN)
Applicants should have electronics background, some construction experience and be willing to work sawmill shift work. Rate of pay $5.55½ per hour. Plant is located at Youbou on Cowichan Lake, Central Vancouver Island. Reply in writing to: Industrial Relations Supervisor, B.C. Forest Products Ltd., Youbou, B.C.

REAL ESTATE AGENT NOMINEE
For newly established real estate company affilliated with construction and developing company. Activities, duties and renumeration open for discussion. Please send your resume to Victoria Press, Box 710.

SALES REPRESENTATIVE
Required to plan, market, develop the sales of a National Brand of Spirits on Vancouver Island. This position offers an excellent future in the distilling industry for a man with a proven background in sales and public relations. We offer a salary with an incentive bonus, expense account, and a leased automobile. Send complete handwritten resume to Victoria Press Box 852.

EXPERIENCED STONE MASON wanted, good working conditions 383-7461.

2 EXPERIENCED MEN TO CUT 2 large trees. 598-4003.

25 MALE or FEMALE HELP WANTED

ADVERTISEMENTS IN THIS CLASSIFICATION MUST COMPLY WITH THE BRITISH COLUMBIA HUMAN RIGHTS ACT SEE COLUMN 1

REALTORS SLOW STARTERS CAN BENEFIT
If YOU are desirous of becoming a strong finisher, of utilizing YOUR special academic skills in the Real Estate field; take the next step—join "The Professional People." Take ADVANTAGE of the special training offered to assist, and direct YOU to help others. Drop in anytime, or call GORD. G. COWAN of JACK MEARS OAK BAY REALTY LTD., 2194 Oak Bay Avenue, 598-3321.

REALTORS!
We have openings for active, success oriented people in our Real Estate Department (city centre and Hillside Shopping Mall). Top commission split and additional company benefits. Call H. HEGEN at 388-5451. All inquiries in strict confidence.
NATIONAL TRUST

SEARCHING FOR A CAREER? A Chance To Travel? Challenge?
Try
The Canadian Armed Forces
1002 WHARF ST., VICTORIA
Phone 388-3547

PERSONNEL SUPERVISOR REquired by large local construction firm. On or before April 18, 1973. Duties include the preparation of the payroll and associated functions, as well as co-ordinating the movement of outside personnel. Some knowledge of other accounting procedures would be beneficial. Reply in writing with resume to Farmer Construction Ltd., Box 760, Victoria, stating salary expected.

TILLICUM HAUS SOCIETY INdian Friendship Centre requires Executive Director, duties included: Counselling, Public Relations, Research of Community needs. Car a necessity. Special consideration given to Native Applicants. Deadline for applications April 30, 1973. State age, qualifications and salary expected to 66 Haliburton St., Nanaimo, B.C.

GRILL COOK FOR MODERN, long established downtown specialty restaurant. No night work. Steady all-year employment. Pleasant working conditions. Good remuneration for experienced qualified applicants. Also interviewing applicants with some experience. Willing to train. Monday, Tuesday, 2-4 p.m. 825 Burdett Street.

EXPERIENCED WINDOW DRESSER FOR DOWNTOWN LADIES READY TO WEAR. 383-5313 BETWEEN 9:30 A.M. AND 3:00 P.M.,

MALE INSTRUCTORS AND FEmale instructors, physically fit, good appearance. Applications being taken European Health Spa, Hillside. Contact Mr. Norman, 385-3400.

HUSBAND AND WIFE TEAM TO tend office, light duties at suburban motel, 5-room sea view suite in lieu of services. Apply Victoria Press, Box 876.

INTERIOR DECORATING BUSIness requires a drapery sub-contractor to do commercial and residential work immediately. Call 385-0991 between 9 a.m. and 5 p.m. or 658-5046 evenings.

RETIRED COUPLE WANTED for resident managers for new 44-suite apartment. Fully rented. Apply Victoria Press, Box 846.

HAIRSTYLIST WITH EXPERIence needed immediately for full or part time work. 479-6522.

TAXI DRIVERS WANTED, MUST have Class 4 licence and chiefs permit, appy 3200 Douglas.

EXPERIENCED RESIDENT caretaker couple wanted for new apartment, 385-0611 or 592-7678.

TAXI DRIVERS WANTED. Apply C and C Taxi Service Ltd., 906 Government St.

25 MALE or FEMALE HELP WANTED

SYSTEMS ANALYSTS PROGRAMMERS
Our client requires competent personnel with a substantial working knowledge of Cobal, Fortran and R.P.G. Preference will be given to individuals who are aggressive, thorough and are familiar with systems related to a commercial environment. An accounting background will be of particular interest but not a necessity. Forward a complete resume in strict confidence. Victoria Press Box 848.

DUE TO EXPANSION, REQUIRE personnel for service and sales of Electrolux. Apply in person 1015 Blanshard St., or 903 Esquimalt Rd.

Resident Manager
New apartment block, 45 suites and offices. Ready June 1st. Victoria Press, Box 847.

EXPERIENCED SALESCLERKS for full time in the camera and electronics sales. Apply Woolco Personnel Dept., 2:30 - 3:30 weekdays.

CARETAKER COUPLE
Required for new apartment block, 45 suites plus doctors' offices; near Jubilee. Victoria Press, box 815.

MIDDLE AGED COUPLE FOR caretaking duties in large apartment, excellent wages; others employed. Victoria Press, Box 741.

EXPERIENCED ONLY, SEAMstresses in slip covers and draperies. Call 388-5012.

URGENT, ESQUIMALT SOFT ball needs coaches for 2 boys teams. 385-7078, 477-8816.

26 FEMALE HELP WANTED

ADVERTISEMENTS IN THIS CLASSIFICATION MUST COMPLY WITH THE BRITISH COLUMBIA HUMAN RIGHTS ACT SEE COLUMN 1

DIRECTOR OF DIETETIC SERVICES
Peace Arch District Hospital at White Rock, B.C., requires a qualified dietitian to head up the hospital's diatetic services. This is a modern accredited, 227-bed acute-extended care hospital, located in a non-industrial area, 30 miles by freeway south of Vancouver. The position offers an excellent salary and the usual perquisites and is open immediately. Please reply in confidence to the Co-Ordinator of Personnel Services, Peace Arch District Hospital, 15521 Russell Avenue, White Rock, B.C.

WE HAVE A PERMANENT POSItion available for a well organized, responsible person to perform varied and interesting duties including A-R in a small busy office. Successful applicant must have previous experience and possess proficiency in use of calculator, sound mathematical and clerical aptitude, accurate typing, and pleasant telephone manners. 40 hour week and usual fringe benefits. Please reply in own handwriting stating full particulars of experience and qualifications, enclosing references to Victoria Press, Box 871.

PRACTICAL NURSE OR REfined lady to care for elderly mobile lady, her home, live in, 5-day week. Reply stating age and salary expected to Victoria Press, Box 875.

PART-TIME BOOKKEEPER TYPist required for small downtown office to assist accountant and for minor typing duties. Mornings or afternoons only. Full details to Victoria Press, Box 858.

CHALLENGING OFFICE POSItion for mature woman. Apply stating qualifications and wages expected to Victoria Press, Box 836.

FREE HAIRSTYLING. HAIRdressers show requires models for hair cuts—permanent waves—hair colour. Top stylists, Sunday April 15, 383-3431 for interview.

LOVING BABYSITTER FOR MY 14 month old daughter 8 a.m.-5 p.m. for May. Permanent if satisfactory. Prefer home with child 2½-4 years. $75 month. 382-2876.

REAL ESTATE FIRM REQUIRES services of an experienced Clerk-Typist. Please reply Victoria Press Box 861, stating age, experience and salary expected.

COMPANION - HOUSEKEEPER for elderly lady in lovely bungalow. Own room. References. 383-6364.

COMPANION HOUSEKEEPER for elderly widow in modern apartment. Live-in. Beach Dr. References. Victoria Press, Box 814.

FULL TIME DRUG STORE clerk, $2 per hour, experienced only. Apply Victoria Press, Box 856.

DO YOU LIKE CHILDREN, FAther of 3 requires nanny. Cleanliness, responsibility and reliability a must. Wages negotiable. 382-0386.

COMMUNITY SERVICES INFORMATION DIRECTORY

Adoption, Foster Care, Child Protection, Unmarried Parents:	
— Victoria, Oak Bay, Esquimalt, Saanich and Central Saanich	382-5121
— View Royal, Langford, Colwood, Sooke	478-5516
— Sidney, North Saanich, Gulf Islands	656-3941
Alcoholism	383-0415
Birth Control	385-3356
Birthright	384-1431
Cool Aid	383-1951
Crisis Line (24 Hours)	386-6323
Day Care, Family and Marriage Counselling	382-5121
Emergency numbers, see the inside cover of the Telephone Directory:	
Environmental Centre	388-9832
Family Allowance, Old Age Security and Guaranteed Income Supplement	388-3631
Financial Assistance (Social Allowance and Supplement to Old Age Security):	
— Victoria	384-0571
— Saanich	385-4451
— Oak Bay, Esquimalt, Langford, Colwood, Sooke	478-5516
— Sidney, Central and North Saanich Gulf Islands	656-3941
Greater Victoria Assoc. for Retarded	382-4212
Handyman Service to Senior Citizens	385-3676
Homemaker	382-5135
Landlord and Tenant Advisory Bureau	382-3196
Legal Aid — Criminal	382-2101
Saanich Mental Health Centre	479-1602
Victoria Mental Health Centre	387-6311
Public Health (Pre-Natal, Well Baby, Immunization and V.D. Clinics; School Health Services; Sanitation Services):	
— Victoria, Esquimalt	385-3351
— Saanich, View Royal	386-3251
— Oak Bay	598-3311
— Langford, Colwood, Metchosin	478-1757
— Sidney	656-1188
— Sooke	642-3122
— Ganges	537-5424
School Districts	
Community Information Officer	592-1211
No. 61 — Oak Bay, Esquimalt, Saanich, City of Victoria	592-1211
No. 62 — Langford, Colwood, Metchosin, Port Renfrew	478-1781
No. 63 — Rural Saanich, Central Saanich, North Saanich, Sidney	656-1111
Services for the Elderly	388-4268

Published Daily as a Public Service

26 FEMALE HELP WANTED

PUBLIC RELATIONS
Part-time, work 3 to 4 days per week. This is a new Public Relations program working with retail merchants in Victoria. Experience not necessary. Good hourly wage. Must have your own car available.
Call Mr. Nordin, weekdays, 10 a.m. to 4 p.m. for appointment, 384-3132.

SIMPSONS-SEARS REQUIRES WIG DEMONSTRATOR
Applicants must be able to style synthetic wigs and have a neat and attractive appearance. This is a full time position with excellent company benefits including a 37½ hour work week. Apply in person only to the personnel office.

EXECUTIVE SECRETARY
Our client requires an attractive woman who has made business her profession. She already knows how to deal with the public and takes pride and interest in their needs. She takes shorthand fluently and maintains confidence in her own ability to produce professional output. Forward a complete resume immediately. Refer to File B-3. Victoria Press Box 848.

LOCAL ORGANIZATION REquires the services of a competent secretary with shorthand. Applicants should be capable of handling entire office routine without supervision. Duties include filing, correspondence, record-keeping, receptionist and attendance at meetings. Reply stating age, marital status, qualifications, previous business experience and salary desired, Victoria Press, Box 844.

EXPERIENCED FULL TIME REceptionist, required for a major hotel. The successful applicant will be well groomed, have pleasant personality, able to meet and deal with the public, be proficient at shorthand and typing and have general office experience. Please send full resume to Victoria Press Box 854.

AVON CALLING
GET OUT OF THE HOUSE . . . during hours you choose. Sell AVON and have fun while you earn right in your own neighborhood. Call: Mrs. S. Burkinshaw, 384-7345.

LEGAL SECRETARY HALF-DAY POSITION
Must be proficient in conveyancing. Salary commensurate with experience. Apply ISLAND PACIFIC REALTY, 388-6231.

EXPERIENCED SALAD GIRL for kitchen help. Mature experienced waitress for 30-33 hour week. Experienced school girl part time to work into full time for summer. Apply F. W. Woolworth Lunch Counter.

BANK OF MONTREAL, OAK BAY branch, has an immediate opening for full-time teller. Banking experience preferred. Please call 598-4571 for interview.

EXPERIENCED MATUURE housekeeper for 2. Live in. Own apartment. Local references please. 383-0147.

EXPERIENCED HOUSEKEEPER for guest lodge. Knowledge home nursing an asset. Day shift, steady employment. Call 384-8631.

EXPERIENCED SEAMSTRESS for upholstery shop. Suitable for someone who wants part time work. Victoria Press, Box 868.

REGISTERED NURSE, ST. Mary's Priory Hospital. 478-6311, between 9 a.m.-5 p.m. No calls on weekends please.

EXPERIENCED WAITRESSES wanted. Apply in person. Do not phone. Charles Dickens Motor Inn, 241 Gorge Rd. East.

WAITRESS WANTED FOR Smitty's Pancake House, 850 Douglas, experienced only. Apply in person.

LIVE-IN HOUSEKEEPER FOR 1 person, other help kept. Preferably with driver's licnese. 385-6889 or 384-2592.

EXPERIENCED NURSES' AID for night duty in large hospital. Apply in person to the matron. 3690 Richmond Rd.

COMPANION MIDDLE AGED, for widow. Light duties, live-in. Own bedroom, time off. Call 384-6470.

B.C. TRUST COMPANY REquires junior steno-receptionist immediately. Reply Post Office Box 1174, Victoria.

LIVE-IN HOUSEKEEPER FOR 3 children, 8, 7, 2. New house, Metchosin area. Wages negotiable. 478-7103.

BASEMENT SUITE AVAILABLE in exchange for full-time evening babysitter. 382-5297.

RELIABLE LADY FOR HOUSEwork, 3-4 hours weekly. Fairfield area. 385-2306.

Classified—Victoria's Largest Proven Market Place—Where Your Articles Sell Faster! Cost Less to Sell—386-2121

Bruce Lowther

BUREAU OF USELESS INFORMATION: Friday's answer — We're in the midst of radio nostalgia time, One Man's Family division. The five children of Henry and Fanny Barbour were Paul, Hazel, Claudia, Clifford and Jack. And don't ask me the names of any of the grandchildren.

Today's question — Here's a real dandy for trivia nuts. Forrest Boone and Lee Aubrey Riggs were famous in one aspect of old network radio; what was it? One clue is that Boone came from Lexington, Kentucky, and Riggs hailed from Goldsborough, North Carolina. Answer Tuesday.

"While our sponsor is directly responsible for this program, he takes no blame whatsoever for the weather."

Saturday Highlights

NOTE: Klahanie reruns start on Channel 2 at 3:30 p.m.

C-8:00 a.m.—The annual Victoria Kiwanis auction will run right through until 5 p.m.—6.

C-6:30 p.m.—Oral Roberts' Easter special again—12.

● 7:00—Chaplin and KCTS membership drive for three hours. The films are The Vagabond, Behind the Screen, Easy Street and The Adventurer—9.

C-7:30—The U.S. Easter Seals telethon will run until 4 p.m. Sunday and feature dozens of the biggest show-biz names—13.

● C-10:00—Germaine Greer and William Buckley debate again. If you saw the opener at Cambridge, don't miss the return match—9.

Saturday Sport

C-10:30 a.m—More ABA playoff basketball, Virginia vs. Kentucky—7, 12.

C-11:00—The other day, Oakland won the World Series. Today, baseball starts a new TV season with San Francisco at Cincinnati—5.

C-12:00 noon—Russia, the U.S. and Canadian swimmers compete—2.

C-1:00 p.m.—The CBC starts a badminton series—2.

● C-1:30—Masters golf—2, 7, 12.

● C-5:00—Stanley Cup hockey, Montreal at Buffalo —2, 6.

Saturday Movies

C-10:00 a.m.—Five Gold Dragons (low-camp 1967 smugglers), Bob Cummings, George Raft, Dan Duryea. Some Hollywood genius decided to hire some golden-oldie actors but forgot to give them a script—13.

12:00 noon—Daisy Kenyon—(1947 Joan Crawford soaper). A real teeth clencher: hers and yours—13.

C-1:00 p.m.—On An Island with You (corny 1948 Esther Williams sinker). Plus Peter Lawford, Durante and Cugat—4.

C-1:00—Desperate Mission (dumb 1964 spy dubber). My most desperate mission was sitting through a George Montgomery double feature—. 11.

● 2:00—In Old Chicago (1938 O'Learys fun), Tyrone Power, Don Ameche, Alice Faye, Alice Brady. The black dot is for the fire—13.

3:00—Lone Star (1952 Texas action, not too bad), Gable, Ava Gardner, Broderick Crawford, Lionel Barrymore—5.

3:00—Conquered City (above-average 1965 war action), David Niven, Ben Gazzara, Martin Balsam. Derring-do in the Balkans—7.

4:00—Cain and Mabel (ancient 1936 romanticomedy), Clark Gable, Marion Davies. When everyone knew who Hearst was—13.

C-4:30—Wild Women (fairish 1970 western), Hugh O'Brien, Anne Fraicis, many more. No, Henry, it's not an orgy but a western—5.

C-6:00—Rockabye Baby (1958 Jerry Lewis)—11.

C-9:00—Magic Christian (1970 contemporary comedy, a flop), Peter Sellers, Ringo Starr, Raquel Welch—2.

C-9:00—Mayerling (1969 Viennese royalty soaper, a bigger flop), Omar Sharif, Catherine Deneuve, James Mason, Ava Gardner—5.

C-9:00—The Secret War of Harry Frigg (so-so 1969 war comedy), Paul Newman, Sylvia Koscina, John Williams. Wait until 11 p.m.—8.

C-9:30—Thief (fairish 1972 ex-con suspense), Richard Crenna—6.

C-11:00—Southern Star (missable 1969 Africadventure), George Segal, Ursula Andress, Orson Welles—7.

● 11:00—The Password Is Courage (1963 war-escape drama, based on fact). With apologies to Newman fans, may I say Dirk Bogarde shows here how to make war seem like fun and you don't mind—12.

C-11:20—Harry Frigg (see 9:00)—6.

11:30—La Dolce Vita (long, loud but well done 1961 Fellini morality drama), Marcello Mastroianni et al. Still good 12 years later—8.

C-11:45—The Cobweb (1955 psychiatric clinic, only fair), Richard Widmark, Laureen Bacall, Charles Boyer, Oscar Levant, Fay Wray—4.

C-12:00—The Tall Men (terrible 1955 cattle western), Gable, Jane Russell, Robert Ryan. Not done cheaply, just badly—5.

C-12:15 a.m.—Ambush Bay (hopeless 1966 war-action junk), Hugh O'Brian, Mickey Rooney. Only James Mitchum lives and why did they make the exception?—2.

Saturday Radio

11:30 a.m.—New time for Bundola's Pandemonium—CBU-FM (105.7).

● 2:00 p.m.—The Metopera is Rossini's Barber of Seville with Marilyn Horne and Hermann Prey—CBU (690).

6:10—Premiere of The Demand Side, a talk series which begins by plugging countercommercials—CBU.

6:30—Symphony Hall: program unknown—CBU.

9:00—Debut of Canadian Concert Hall, which features Canadian musical groups—CBU.

11:00—Premiere of Music Alive, about the latest developments in serious music—CBU.

Recommended: C—Color.

Program Schedules for Saturday

Programs subject to last minute changes by stations concerned

CBUT 2	KOMO 4	KING 5	CHEK 6	KIRO 7	TIME	CHAN 8	KCTS 9	KTNT 11	KVOS 12	KTVW 13
	Osmonds	Jetsons	Auction	Bugs Bunny	8:00	Topic			Bugs Bunny	Mormons (7:00)
	Superstar Movie	Pink Panther	Auction	Sabrina	8:30	Edith Serel			Sabrina	Mormons
French Program	Superstar Movie	Underdog	Auction	Chan Clan	9:00	Uncle Bobby			Chan Clan	Contact
French Program	Brady Kids	Berkleys	Auction	Scooby Doo	9:30	Uncle Bobby			Scooby Doo	Contact
French Program	Bewitched	Sealab 2020	Auction	Scooby Doo	10:00	Pete's Place			Scooby Doo	Movie
French Program	Kid Power	Runaround	Auction	Basketball	10:30	Waterville Gang		News (10:45)	Basketball	Movie
French Program	Funky Phantom	Baseball	Auction	Basketball	11:00	Puppet Theatre		Across Fence	Basketball	Movie
French Program	Lidsville	Baseball	Auction	Basketball	11:30	Story Theatre		Farm, City	Basketball	Movie
Swim Meet	Monkees	Baseball	Auction	Basketball	12:00	Musical Friends		I Love Lucy	Basketball	Movie
Swim Meet	Amer. Bandstand	Baseball	Auction	Fat Albert	12:30	Musical Friends		Outdoors	Banana Splits	Movie
Badminton	Movie	Baseball	Auction	Taxes Report	1:00	Red Fisher		Movie	Taxes Report	Movie
Masters Golf	Movie	Baseball	Auction	Masters Golf	1:30	Star Trek		Movie	Masters Golf	Movie
Masters Golf	Movie	Sports Profile	Auction	Masters Golf	2:00	Star Trek		Movie	Masters Golf	Movie
Masters Golf	Movie	Trevino Golf	Auction	Masters Golf	2:30	Please Sir		Movie	Masters Golf	Movie
Youth Cinema	Movie	Comm. Workshop	Auction	Movie	3:00	Doctor in House	Sesame Street	NHL Action	Outlook	Movie
Klahanie	Movie	Parent Game	Auction	Movie	3:30	Under Attack	Sesame Street	Fishin' Hole	Garner Ted	Movie
Bugs, Runner	Movie	Quizathon	Auction	Movie	4:00	Under Attack	Member Week	Lassie	CBS Golf	Movie
Bugs, Runner	Sportsman	Movie	Auction	Movie	4:30	World of Sports	Mister Rogers	This Is Your Life	CBS Golf	Movie
Hockey	World of Sports	Movie	Hockey	Green Acres	5:00	World of Sports	Week; Electric	Adventure Film	Dick Van Dyke	Movie
Hockey	World of Sports	Movie	Hockey	News	5:30	World of Sports	Electric; Week	Water World	Mary T. Moore	Movie
Hockey	World of Sports	News	Hockey	News	6:00	Wrestling	Week; Zoom	Movie	News	Name of Game
Hockey	News	News	Hockey	Hee Haw	6:30	Wrestling	Zoom; Week	Movie	Oral Roberts	Name of Game
Hockey	Lawrence Welk	Kreskin	Hockey	Hee Haw	7:00	Bridget, Bernie	Chaplin	Movie	Oral Roberts	Name of Game
Country Time	Lawrence Welk	Let's Make Deal	Country Time	I've Got Secret	7:30	Police Surgeon	Chaplin	Movie	Let's Make Deal	Telethon
Replay	Here We Go	Emergency	Temps Rising	All in the Family	8:00	Hawaii 5-0	Chaplin	Movie	Gunsmoke	Telethon
Update	Touch of Grace	Emergency	Update	Bridget, Bernie	8:30	Hawaii 5-0	Chaplin	Dragnet	Gunsmoke	Telethon
Movie	Julie Andrews	Movie	TBA	Mary T. Moore	9:00	Movie	Chaplin	Perry Mason	Sonny and Cher	Telethon
Movie	Julie Andrews	Movie	Movie	Bob Newhart	9:30	Movie	Chaplin	Perry Mason	Sonny and Cher	Telethon
Movie	Delphi Bureau	Movie	Movie	Carol Burnett	10:00	Movie	Buckley-Greer	Adventurer	Carol Burnett	Telethon
Movie	Delphi Bureau	Movie	Movie	Carol Burnett	10:30	Movie	Buckley-Greer	Protectors	Carol Burnett	Telethon
News	News	Movie; News	News; Movie	Movie	11:00	News		Roller Derby	Movie	Telethon
Politics; Hamel	News; Movie	Auction	Movie	Movie	11:30	Movie		Roller Derby	Movie	Telethon
Hamel; Movie	Movie	Movie	Movie	Movie	12:00	Movie		News	Movie	Telethon
Movie	Movie	Movie	Movie	Movie	12:30	Movie			Movie	To 4 p.m. Sunday

26 FEMALE HELP WANTED

CAPABLE LADY WANTED FOR rest home, experience essential. 385-4346.

WANTED RELIABLE BABYSITter for 2½ year old boy, 4-5 hours per day. Phone after 5. 383-1607.

PART TIME HAIRDRESSER wanted, experience essential. Colwood area. 478-4322.

LIVE-IN HOUSEKEEPER, PREferably with child up to 4 years, light duties, nice home. 384-3256.

OCCASIONAL DAYTIME SITTER for 3 and 5-year-olds, my home, Lakehill area. References. 479-8089.

RESPONSIBLE TYPIST WITH some bookkeeping experience. P.O. Box 894, Victoria.

WANTED, WAITRESS FOR Paul's Drive-in. Apply 12-4 p.m. 1900 Douglas.

PART TIME DRUG CLERK SIDney area. Victoria Press Box 859.

WAITRESSES WANTED, APPLY to 1407 Government Street.

26 FEMALE HELP WANTED

HAIRDRESSERS, LICENCED, with or without clientele. Fairfield area. 382-1231.

EXPERIENCED WOOL presser. Apply Mr. Randall, Individual Dry Cleaners. 382-9141.

LIVE-IN BABYSITTER FOR school age children. 477-9268 after 6.

TELEPHONE SOLICITOR WANTed to work from her home. Victoria Press Box 824.

EXPERIENCED ADULT STABLE help, mornings or all day. Victoria Press Box 817.

EXPERIENCED WAITRESS. Apply in person Melrose Cafe, 622 Yates.

PART TIME ALTERATIONIST wanted for lady's dress shop. Victoria Press Box 843.

EXPERIENCED WAITRESS wanted. Phone 382-6233.

EXPERIENCED WAITRESS. Apply 636 Johnson St.

27 TEACHERS WANTED

ADVERTISEMENTS IN THIS CLASSIFICATION MUST COMPLY WITH THE BRITISH COLUMBIA HUMAN RIGHTS ACT SEE COLUMN 1

GREATER VICTORIA SCHOOL DISTRICT NO. 61
Applications are invited from qualified persons for the following positions:
1—ASSISTANT CURRICULUM CO-ORDINATOR — PHYSICAL EDUCATION (Elementary):
—for the school year 1973-74
QUALIFICATIONS:
—B.C. Professional Teaching certificate
—Experience with current elementary physical education programs and curriculum
—Administrative experience an asset but not essential
RESPONSIBILITIES:
—Co-ordinate and assist in planning the elementary P.E. program; serve as consultant on P.E. facilities; act as an itinerant teacher in one of six zones; assist five other itinerant P.E. teachers in zones throughout the district; act as a liaison between community groups and the district; assist schools in implementing an aquatics program; and other matters relating to the elementary P.E. program.
SALARY:
—In accordance with current teachers salary agreement; allowance under negotiation.
2—ITINERANT PHYSICAL EDUCATION TEACHERS (Elementary):
—five persons will be hired, each based in a school zone, for the school year 1973-74.
QUALIFICATIONS:
—B.C. Standard certificate, or higher
—Experience and proficiency with current elementary P.E. curriculum
—Proficiency in techniques of gymnastics and movement education
RESPONSIBILITIES:
—Will assist Principals in improving the P.E. program in their respective schools
SALARY:
—In accordance with the current salary agreement for teachers
APPLICATIONS:
—Must be forwarded in writing to the Director of Instruction-Administration, Box 700, Victoria, B.C., no later than FRIDAY, APRIL 27, 4:30 P.M.

TEACHER INTERVIEWING
The following school districts will be interviewing teacher applicants at King George Secondary School, Barclay and Denman Streets, during Easter week, April 23, 24, 25.
SD No. 2 (Cranbrook)
4 (Windermere)
10 (Arrow Lakes)
12 (Grand Forks)
17 (Princeton)
19 (Revelstoke)
26 (North Thompson)
29 (Lillooet)
31 (Merritt)
48 (Howe Sound)
55 (Burns Lake)
69 (Qualicum)
71 (Courtenay)
85 (Vancouver Island North)
89 (Shuswap)
SD No. 3 (Kimberley)
9 (Castlegar)
11 (Trail)
13 (Kettle Valley)
18 (Golden)
22 (Vernon)
28 (Quesnel)
30 (South Cariboo)
32 (Hope)
54 (Smithers)
56 (Vanderhoof)
70 (Alberni)
80 (Kitimat)
86 (Creston-Kaslo)
Those interested should write at once to the BCSTA Teachers' Employment Service for a copy of the descriptive list of teacher positions anticipated in these school districts for September 1973. (No telephone calls please).
BCSTA Teachers' Employment Service
1095 Howe Street,
Vancouver 1, B.C.

GREATER VICTORIA SCHOOL DISTRICT (NO. 61)
Applications are invited from qualified persons for the following position:
TEACHER OF SPECIAL CLASS — JUNIOR SECONDARY LEVEL
—for the school year 1973-74
—located at the Youth Attendance Centre
QUALIFICATIONS:
—B.C. Professional Teaching certificate
—Experience working with adolescents with social and emotional problems
—A background of experience and/or training in counselling, social work or psychology would be an asset
—Ability to teach in most of the junior secondary level core subject areas
RESPONSIBILITIES:
—To formulate and teach the educational aspect of a social rehabilitation program involving boys and girls who are on probation with Provincial Family Court
—To work with counsellors and youth workers in a team approach to social rehabilitation
SALARY:
—In accordance with current teachers salary agreement
APPLICATIONS:
—Must be received by the Director of Instruction-Administration, Greater Victoria School Board, Box 700, Victoria, B.C., no later than 4:30 P.M. FRIDAY, APRIL 27, 1973

SCHOOL DISTRICT No. 62 (SOOKE)
TEACHERS WANTED
Applications are invited for the following positions in this District:
1—HOME ECONOMICS
2—TEACHER-GIRLS' COUNSELLOR
3—BAND — Must have experience in conducting Band.
4—SPECIAL EDUCATION TEACHERS (Primary and Intermediate).
5—PSYCHOMETRICIAN — Must have regular classroom experience, plus experience with ITA, Remedial and Slow Learners. Must be qualified to administer WISC, psycho-motor and other tests.
Applications, together with all pertinent information, to be addressed to the District Superintendent of Schools, 2227 Sooke Road, Victoria, B.C.

DIRECTOR OF ELEMENTARY INSTRUCTION
Applications are invited for the position of director of elementary instruction for the Prince George School District, effective September, 1973.
Interested applicants should forward necessary documentation to the undersigned before April 16, 1973.
D. P. Todd,
District Superintendent of Schools, School District No. 57 (048,XXX Prince George)
1891 6th Avenue,
Prince George, B.C.

CO-OP PRE-SCHOOL TEACHER, September, Gordon Head district. Afternoon program, recognition by the Welfare Institutions Board is a requirement. For applications form, phone 477-8141 or 477-8056.

29 SITUATIONS WANTED MALE

MANAGER OF SMALL COMputer installation desires EDP or accounting employment in Victoria or Vancouver area. 12 years municipal government Data Processing experience. Box 866, Victoria Press.

DUTCH LANDSCAPER
Complete gardening and landscaping service, including clean-ups, re-arranging, pruning, new lawns, planting, transplanting, rock walls, fencing, sundecks, carports, etc Designs, 386-1541.

2 JOURNEYMEN PAINTERS, 40 years combined experience, get the job done quickly and efficiently. Organization and quality go with fair prices. Try us. 384-3434, 478-1254.

YOU'VE TRIED THE REST, NOW get the best! Painting, gutters installed, cleaned, lined. Old fireplace faced with artificial stone. Anything. 20 years experience. Wesley, 388-7941.

YOUNG MARRIED MAN SEEKing evening and weekend work. Experienced in cabinet work, boat finishings, fibreglass, painting, etc. 592-6535 after 5.30 p.m.

MAN WITH ADMINISTRATIVE and sales service background seeks challenging position. 478-2323.

EXPERIENCED CARPENTRY work. Remodelling, additions, concrete work. Reasonable rates. Free estimates. 478-1252.

MAN 27 NEEDS STEADY WORK. Experience in stucco, masonry, construction or other work. NO driving. Phone 384-5291.

MARRIED MAN WITH TRUCK for pick-ups and deliveries, clean-ups, etc. 384-2574.

FREE ESTIMATES, FOR fence, stairs, painting, general repairs. 383-7725.

YOUNG MAN WANTS STEADY full time work doing anything. 478-2928.

CASUAL WORK AND BOOKkeeping. General handyman. 383-8011.

MOVING, DELIVERY, CONtract? Experienced. Have van—will travel. 385-0010, 385-0113.

2 YOUNG MEN ANY ODD JOBS painting, home repairs, cleanup, etc. 383-6897 or 384-6588.

YOUNG MAN REQUIRES FULL-time job. 388-4161.

YOUNG MAN, 24, NEEDS AND wants steady work. 382-2841.

30 SITUATIONS WANTED FEMALE

WELL GROOMED LADY, HAPPY disposition desires parttime employment. Preferably from 10 a.m. - 2 p.m. or 1 p.m. - 5 p.m. Mon. to Fri. Experience includes, medical, legal and insurance office procedures. Able to type. Available May 1. Victoria Press, Box 867.

LADY—WELL EDUCATED, VERsatile. Excellent cook, good driver, would like morning employment, about five hours daily, five or six days a week. Not housework. Please phone mornings before 11 a.m. 383-6165.

WIDOW, ATTRACTIVE PERSONality, considerate, wishes room and board with home privileges in exchange for light duties, excellent cook, preferably for congenial gentleman 50-60. Victoria Press, Box 851.

MATURE ENGLISH LADY WILL give excellent child care while mother works. References. 388-4054.

DAY CARE, MY HOME, $3 A day for 1 child, $4 a day for 2 infants to 4 years. Call after 5. 383-5264.

SPANISH LADY WANTS HOUSE work by the hour. Minimum 6 hours. 383-5653.

RESPONSIBLE WOMAN, 23, TO do cooking and housekeeping, live-out. 478-3305.

BABYSITTING IN GORDON Head area. $2.50 per day. My home. 477-6195.

WILL BABYSIT MY HOME, 1 child from 2 and up. 388-4817.

31 SITUATIONS WANTED MALE OR FEMALE

WELFARE MOTHERS AVAILable for house cleaning. Welfare man need odd jobs. Self-Help Society, 384-4632, 385-4654 9-4 p.m.

33 BANDS, MUSCIANS and ORCHESTRAS

WE'RE NEW, WE'RE GOOD, we're versatile. Just Us. 656-1404, 383-2471.

COUNTRY ROCK BAND NEEDS good drummer, preference to one who sings. 479-7534.

WEDDINGS SPECIALIZED music by J.G.A., 478-2468.

36 BUSINESS SERVICES and DIRECTORY

Accounting Service

WE OFFER A FULL RANGE OF ACCOUNTING and INCOME TAX SERVICES for both business and individuals and are EXPERTS in our field. We are here to serve you the year round, and are PROUD of our GOOD REPUTATION.
SIMKIN Accounting Service
31A CADILLAC AVENUE
VICTORIA, B.C. 386-7074

INCOME TAX A SPECIALTY
Full accounting and auditing. Management Consultant. Public Accountant and auditor. E. Bovko. 477-4211.

TAX RETURNS PREPARED REASONABLE
Inco-tax Service
1020 Hillside 385-2924 9-5 Eves. 7-9:30

INCOME TAX, BUSINESS, INDIvidual, Rentals, Investments, Financial Statements. Thomson, 477-4941.

INCOME TAX, SET OF BOOKS, financial statements done by semi-retired, professional accountant. Phone 658-8691.

Books

POOR RICHARD'S USED BOOKS
Bought — Sold — Exchanged
923 Fort. 384-4411, 106 W. Burnside

Bulldozers

HENSON BULLDOZING LTD.
Loading, hauling, excavating and backfilling. Gravel, top soil and fill. Land clearing and burning. Specializing in subdivision developments. Free estimates, 479-4234 or 479-1685.

Carpenters

ALTERNATIONS, REPAIRS, new sundecks, carports, etc. 385-0173.

SMALL JOBS MY SPECIALTY Howie 478-4705, 478-2633

36 BUSINESS SERVICES and DIRECTORY

Carpenters

RENOVATION CONSULTANTS
offer a complete construction service with skilled craftsmen to convert your waste space into productive living area. For free estimates from the erection of a single wall to the renovation of your entire building please call 592-7122.

IF YOU ARE LOOKING FOR the cheapest price for renovations, additions, sundecks, stucco, painting, etc. don't phone us we're not the cheapest nor the highest but if you want top quality materials and good wormmanship plus being careful around your flowering shrubs and garden phone us. 598-1611.

HAVE YOUR SPRING WORK done now. Roofs, gutters, downpipes cleaned and repaired. Steps, new or repaired. Plaster patching. Painting inside or out. Phone Donald at 386-1827 anytime.

RENOVATIONS, REPAIRS
Additions, Sundecks, Alterations, — stairs — fences — cement work. Big or small, we do them all. 598-4551, 386-7240.

NON-UNION CABINET BUILDing. Arborite countertops. Ceramic tile. Ceiling and floor tile. All household renovations. 479-5336, 383-5590.

G. C. LUNEY
Alterations, repairs, additions, Estimates 477-2470 after 6

D. A. SMITH
Remodelling, renovating or general repairs. Free estimates. 386-8002.

FROM BASEMENT TO ATTIC one call does it all! Howard. 385-2943.

RENOVATIONS, ALTERATIONS, additions, general carpentry. Phone Gordon, 383-4638.

QUALITY WORK AT REASONable rates. Additions, renovations Estimates, plans. Glover, 656-3745.

HOME REPAIRS, ALTERATIONS, additions, fencing, courteous service, reasonable rates. 652-1614.

TIRED OF HIGH COSTS? ALL carpentry work. Jim, 478-8139.

Carpet Cleaning

FOR CLEANER CARPETS CALL Baron Steam Carpet and Upholstery Cleaners. e specialize in wall-to-wall and shag. Phone 477-3414.

NEW WAY RUG AND UPHOLstery Cleaners. Phone 385-7479.

Carpets and Linoleum

SCULPTURED NYLON CARPET
old-gold and laurel green
Our Price $5.95 sq. yd.
INLAID SHEET VINYL
Reg. $3.95—ONLY $2.95 sq. vd.
HOURIGAN'S CARPETS AND LINOS LTD.
715 Pandora Ave. 386-2401

CARPET TREND
Carpeting and linos all types sold and installed for less
185 Langford 386-7501

DAVE TAYLOR DEC. CENTRE
579 Gorge Rd. East 384-1914
100% NYLON PLUSH SHAG
"10" decorator colors
THIS WEEK ONLY $8.75 sq. yd.

CARPET, LINO, TILE INstalled. Guaranteed. Repair work welcome. Phone 383-3906.

PARKER JOHNSTON LTD
1314 Broad Street 382-9181

Cement

CLEAN-UP AND SMALL CEment jobs. Reasonable rates. Reliable service. Call Al or Larry, 384-0349, 386-1291.

GERDA CEMENT FINISHING, basements. Sidewalks, retaining walls, etc. Phone 479-4756.

CEMENT WATERPROOFING; also all types cement finishing — Patios, sidewalks, etc. 383-5410.

GENERAL CONCRETE FINISHing. Free estimates. Guaranteed workmanship. Iggy, 385-2662, Vino, 592-0414.

VAN ISLE CEMENT. FLOORS, walks, patios, etc. 479-7812, anytime.

DRAINS — CEMENT — SEWERS 383-6306 Frank Politano 383-3495

S. J. McNAMARA AND SON All types, large, small. 386-8026.

Cleanup Services

SPRING CLEAN UP. HOMES cleaned professionally: i.e. walls washed or painted, floors washed and waxed, carpets cleaned in the home or office, windows and frames cleaned inside and out, basement litter removed and cleaned up. Garages cleaned out. Unnecessary trash removed from yards, composts cleaned out. Phone Tennyson Building Maintenance, 384-5725 or 382-4834. Reasonable rates. Quick, efficient, fast service. Initial cleans, new houses, apartments, etc.

RELIABLE YOUNG MEN EQUIPPED TO remove refuse from composts, basements, gardens, renovators, etc. Tree removal and appliance moving. "Load a box, you load yourself and save." Free estimates 1, 2 or 3-ton trucks. RICK O'DELL, Servewell Services, 384-6111.

A-1 CLEANUP
Garbage Hauled, Basements, attics, eavestroughs, yards cleaned. Trees pruned. General repairs. We guarantee satisfaction 382-0438

HONEST YOUNG MAN with large truck will clean up basements, yards; also remove old buildings, trees and fences. For a free estimate call Dez. 652-1074.

NO CHARGE AND UP
Two young responsible men have large truck. Basement, attics, composts, etc. Very reasonable Bob's, 386-2451 anytime.

PROMPT AND EFFICIENT Cleaning yards, hauling debris. Call Larry, 388-6373; after 5, 382-4627.

CLEAN UP BASEMENTS, yards, composts, gardens cultivated with small tractor. 382-5754 or 386-8574.

BASEMENT, YARD CLEANUP, hauling, lawn mowing and gardening, free estimates, reasonable rates. 388-4678.

SPRING CLEAN UP, YARDS, garages, basements, Free estimates, trades. 388-6009.

ALLANSON'S—COMPOSTS, LAWN cutting, general gardening clean up, free estimates. 386-9022.

IMMEDIATE CLEANUP SERvice, large truck, reasonable, 384-1755, 386-7225.

MAN WITH PICKUP, SMALL clean-ups, anytime.478-7908.

36 BUSINESS SERVICES and DIRECTORY

Contractors

Feature Kitchen Centre
2610 Douglas 385-4921

"Quality with Economy"

KITCHENS BY

Cameo, Longbell, Citation, Merit, Luxuria, Heritage and Windsor.

"VANCOUVER ISLAND'S LARGEST SELECTION"

FREE ESTIMATES

on all your home improvement needs, alterations, additions, bathrooms, kitchens or rec. rooms.

SIMPSONS Sears

CITATION KITCHEN CABINETS
Let our planning and design experts play your "Dream Kitchen" Superbly crafted cabinets in luxurious hardwood finishes. Phone for free no-obligation estimate. When you remodel rely on the experts at
388-9111

RENOVATION CONSULTANTS
Exclusively concerned with the renovation and restoration of older buildings. We do not build new houses but confine our tradesmen's vast experience and efforts to the retention of the charm of your home or building. If you have a project in mind please call us at 592-7122.

DAVID TAYLOR
CONSTRUCTION—658-8279
A completely specialized service. New construction — remodelling, highly experienced in draughting and design. Victoria-Gulf Islands.

SPRING IS HERE
Now is the time to act. Have your gutters cleaned, all types of cement work, fencing, etc. Very reasonable. All work guaranteed. 479-6948.

WHEATON CONSTRUCTION LTD.
Design, Build and Renovate
382-2159

W. CAMPBELL LTD.
General Contractors
Building Consultants 479-3904

FARMER CONSTRUCTION
Design — Renovations
388-5121

FRAMING, RENOVATIONS, ADditions, kitchens and repairs. Phone Alright Builders. 479-1160.

ALTERATIONS, REPAIRS, RENovations, doors and windows. 385-4875; Eves. 598-1415.

Drain Tile Service

'WET BASEMENTS MADE DRY' Drain tiles cleaned and repaired — downspouts replaced — gutters cleaned and repaired. Free estimates. 24-hour service. 598-4551. 386-7240.

Draperies

SIMPSONS Sears

CUSTOM MADE DRAPERIES

Choose from our great fabric selection. Draperies PROFESSIONALLY MADE and INSTALLED IN YOUR HOME.

CHARGE IT!
PHONE 388-9111
NO OBLIGATION

CUSTOM MADE DRAPES, WIDE selection of fabric. Expert workmanship. Reasonable prices. 592-6307.

DRAPERY ALTERATIONS. 25-years experience. Reasonable. 383-8760.

Dressmaking

ANN'S DRESSMAKING, SPECIAlizing in alterations. Hems $1.50 depending on size. 386-9466.

DRESSMAKING, PANTS MADE to measure, guaranteed to fit. 652-1761

BRIDAL RENTALS, COSTUMES, formals, dressmaking. 28 Burnside W 385-1542 Fashion Craft Shop

Drywall

BEAVER DRYWALL. NO JOB too small. Call anytime. 477-3564 or 478-7555.

Electrical Contractors

McCOY ELECTRIC
New and Older Homes
Rewiring Expert—Electric Heating
386-0822 or 477-6715 Eves.

OLDER HOMES REWIRED — NO down payment. We finance through B.C. Hydro Plan.
EDDY'S ELECTRIC — 385-7666

Fencing

CHAIN LINK FENCING
— Free Estimates —
SIMPSONS-SEARS
388-9111

MR. FENCE-IT
All types fencing. Estimates. 479-4067 after 6, 388-5717 anytime.

CHAIN LINK FENCING
D.D.P. ENTERPRISES—385-1512

PACIFIC FENCING, 592-4161
Screen block—Chain link—Wood

Flooring and Sanding

JIM DUNCAN
Floor sanding and refinishing, exp. 386-1509 anytime.

36 BUSINESS SERVICES AND DIRECTORY

Furniture Refinishing

BEDROOM-DINING ROOM suites. Pianos. 383-5521, Alpha Finishers Ltd., Eves., 385-3519.

Gardening

A. G. PERSONAL GARDEN SERVICE
Ph. 388-5717
Anytime
Rockwork, patios, landscaping, pruning, rotovating, chain-link fences, garden maintenance, power raking, aerating. A. G. Clatworthy — Owner-Manager. Phone 479-4067 after 6.

PACIFIC BARK LTD.
382-3521 382-8323
TIRED OF WEEDING?
Beautify your garden with an application of bark dust. Controls weeds and holds moisture. Bulk deliveries or low cost pickup at plant. 2525 Pleasant St. by Point Ellice Bridge.

PACIFIC LAWN CARE
Specializing in power raking, aerating, fertilizing and commercial garden maintenance. Phone 479-3067.

LICENSED GARDENER
Clean-up, pruning, etc.
Gardening by contract
G. BARTA 479-3900

POWER RAKING WITH A COMplete line of fertilizers, moss and weed killer. Have your lawn renovated now. 658-5595.

HARVEYS GARDEN SERVICE. New lawns, power rake, aerating, rotovating. Lawn care, pruning etc. Fong. 479-7078.

HIRE A STUDENT. LAWN AND garden maintenance. Experienced. 658-8975 evenings.

COMPLETE GARDEN SERVICE, personal clean-up, maintenance. 479-4802.

SPRAYING, TRIMMING, ALL types of gardening. Free estimates. 479-2463.

POWERFUL ROTOTILLER, BIG, small jobs, estimates. 385-1136, 388-9544.

ED'S TRACTOR SERVICE, VEGetable garden rototilled. 479-2204.

FRANK'S GENERAL GARDENing and pruning, 477-6661

DUTCH LANDSCAPERS
479-7474 385-8566

ROTOTILLING. 385-0358.

Gutter Cleaning and Repairs

ACME — ROOFING — GUTTERS
478-4122
EAVESTROUGHING OF ANY KIND
Painted aluminum continuous or Galvanized with soldered joints. Deal with a company that knows its trade and where the price is right. We carry our own accounts if necessary. We do re-roofing.
478-4122

5" CONTINUOUS ALUMINUM Gutter in Baked Enamel "We make it!" Insist on 5", you pay no more. Takes care of itself for 20 years. "Easy terms."
B.C Aluminum, 479-3232

GUTTERING
Use our 20-year guaranteed white aluminum guttering.
SIMPSONS-SEARS
388-9111

Income Tax Service

INCOME TAX PROBLEMS DISAPPEAR FAST
When you bring them to us. We are SPECIALISTS in our field and are here the year-round to handle your problems. We do not pack up and leave when tax time is over. We are PROUD of our GOOD REPUTATION, for QUALITY and SERVICE to the taxpayer — no return is too complicated for us to handle.
SIMKIN ACCOUNTING SERVICE
31A CADILLAC AVE.
VICTORIA, B.C. 386-7074

TAX RETURNS PREPARED REASONABLE
Income-tax Service
1020 Hillside 385-2924, 9-5 eves. 7-9:30

Landscaping

BARKER LANDSCAPING
Lawn and shrub specialists. Professional stone masonry for walls, steps, patios, fireplaces, etc. Free estimates. Terms. 382-8323.

DUTCH LANDSCAPERS. LAWNS designs, etc. Tree service, 30 years' experience. 479-7474 or 385-8566.

HARVEY'S LANDSCAPING, NEW lawns, new designs, etc. Mr. Fong. 479-7078.

SALEM GROWERS LTD.
652-2973 652-3318

Masonry

FRANK PAINTING AND DEcorating. Interior, exterior, lowest price, free appraisal. All jobs guaranteed. Phone 5 p.m. - 6 p.m. 598-4837.

SANTOS MASONRY, 21 YEARS' experience. Fireplaces, blocks, rock, slate, tile. Reasonable 386-0234.

FIREPLACES AND REPAIRS, tile, slate, marble, brick and stone work. Sickes Masonry, 479-7348.

ANYTHING IN BRICK, STONE, or cement. No job too small. Doug's Masonry, 479-7955.

CONCRETE BLOCKS, ROCK FACing, retaining walls, brick, stone, etc. 479-3059 or 385-9465.

FIREPLACES, CHIMNEYS AND repairs. Ron Henson, 478-1557.

BENITO BROS. MASONRY AND stone work. Reasonable. 477-4434.

Moving

R AND M MOVERS
Local moving and deliveries, low rates. 386-2397.

MAN WITH SMALL TRUCK WILL move anything, evenings and weekends only. 479-3689 anytime.

MOVING, LARGE OR SMALL. 383-3577 anytime.

Painters and Decorators

EXPERIENCED PAINTER AND paperhanger wants small jobs to supplement income. Reasonable. 656-5166.

DOWSON PAINTING CONTRACtor. Interior, exterior decorating. Commercial or residential. 385-6042.

PAINTING AND DECORATING
Reasonable rates. Satisfaction guaranteed. Terms. 382-7885, 479-2473.

INTERIOR
Special low prices. For clean job. Self-employed Phone Douglas, 477-5207.

QUALIFIED PAINTER, REASONable, guaranteed work, free estimates. 592-9210.

INTERIOR DECORATING, REAsonable, free estimates. Meticulous. 478-5137.

36 BUSINESS SERVICES AND DIRECTORY

Painters and Decorators

CLARK AND PATTISON PAINTING CONTRACTORS LTD.
Brush or spray. Paperhangers Texture and vinyl work. Will do all or part of any job. Paint store. BAPCO, GENERAL and PRATT AND LAMBERT paints, and rentals of all painters' equipment. Terms if desired. Phone 384-0443. 760 Bay St.

ISLAND DECORATORS
Painters Paperhangers
Spray Painters
Plaster Repairs
Convenient Time Payments
383-3059 Eves. 382-1479

TED HILL-TOUT
A complete decorating service, interior and exterior — spray or brush — papering — store — terms. For careful work at reasonable prices, please call 598-4012.

BROTHERS PAINTING AND DECORATING
Free appraisals, color consultant. All types of painting. All types of repairs. Commercial, farm, residential. Lowest rates. Terms. Work guaranteed. 383-8112.

V.I.P. PAINTERS
Give Your Home A Facelift
A good job will improve looks and help preserve wood. No job too small. Free estimates. Call John or Maurice anytime. 383-9730. Reasonable.

WEBB AND SON
384-5827 — Paperhanging, painting. Quick, clean, reliable. First-class workmanship. 30 years' experience Victoria. Terms if desired.

INTERIOR-EXTERIOR PAINTing. Power spraying gives you better job for less money. 383-5410.

SCANDINAVIAN
Painters and Decorators. 382-0713
RENOVATION CONSULTANTS
592-7122

Plasterers

FRED BLANCHARD AND SONS
Plaster, stucco, drywall
Repairs our speciality
656-3638 656-4556

COLEMAN PLASTERING LTD.
Quality work, keen prices. Free estimates for stuccoing your older house. Ph 598-3433.

STUCCO, DRYWALL AND IMITAtion granite stone. Commercial and residential. Stan Olson, 383-0897 after 5 p.m.

STUCCOING, PLASTERING
Alterations. Reasonable. 479-4779.

Plumbing and Heating

S. H. BROWN
Repairs—Remodelling—New Work
479-5641 4051 Wilkinson

Roofing and Siding

STEWART AND HUDSON

ASPHALT SHINGLES
SOLD and APPLIED
free estimates
BUDGET TERMS AVAILABLE
Phone 386-3211
400 Gorge Rd. East

SIMPSONS Sears

ASPHALT SHINGLES
Supplied — Installed
Ask about our exclusive heavy duty 250-lb. Super-lock.
For Free Estimate Call
388-9111, Local 264

NEED A NEW ROOF?
Expert roofers, Duroid, Asphalt, or shakts. Free estimates. Call John or Maurice anytime 383-9730. Reasonable.

CEDAR SHAKES OR ASPHALT shingles, guaranteed roofing by qualified applicators Eldon Wood Products, 382-1121, res. 477-5251.

GUARANTEED RE-ROOFING IN shakes or Duroid at reasonable rates. 382-1337. References.

PARKER JOHNSTON LTD.
1314 BROAD STREET, 382-9181
"Roofing Victoria Since 1935"

ROOFS REPAIRED AND INstalled. Free estimates. Downpipes installed. 598-4551, 386-7240.

R AND M ROOFING. SATISFACtion within reason, or don't pay. 478-3286.

Septic Tanks

JOSE SEWER CONNECTIONS and excavating by hand. Reasonable. 598-4467.

Sewers

FREE SEWER ESTIMATES. Norm's Excavating. Phone 478-6969.

JOSE SEWER CONNECTION. 382-6590.

Sewing Machine Repairs

ALL MAKES OF SEWING MAchines, serviced and repaired by factory trained mechanic. Free inspection in your home. Up-Island phone or write 1510-1147 Quadra. 382-6261.

Tree Service

MT. VIEW TREE SERVICE
Everything in trees. Insured 479-3873 or dial Operator for mobile telephone 2M10 or 2M34. Collect

Upholstery

HAL'S UPHOLSTERING LTD.
EXPANSION SALE!
—Top quality new furniture.
—Drapery fabrics, $1.89 Yd.
—Re-upholstering specials.
—Uph. fabrics from $2.95 yd.
2612 SOOKE RD., 478-4000

DANISH UPHOLSTERY
Estimates — Delivery — Pickups
FREE
Phone 652-1591 Anytime

38 TRAVEL

A. B. C.
ADVANCE BOOKING CHARTER with WARDAIR CANADA LTD.
All new fare structure plus the full schedule of daily East or Westbound flights Via Boeing 707 and 747 jets.

Non stop 1st class return flights to London, Amsterdam, Frankfurt and Copenhagen. Commencing April 2, 1973.

FOUR SEASONS TRAVEL LTD.
For 7 years representing Wardair exclusively.
384-7108 212-620 View St.

ABC CHARTERS
Wardair Air Canada
Weekly departures to U.K. and Europe Coach tours. Rail passes. U-Drives
TRAVELWORLD
382-3121
Main floor Bank of Comm. Bldg.

EUROPEAN CHARTERS
$225 Rtn.
386-2485
Charter Flight Consultants

Charters (707-747)
Reserve with authorized and gov't approved agent for 23 years. London Amsterdam-Prestwick-Frankfurt from $225. India from $620 return. Youth fares. Bains' International Travel, 386-6363.

GO BY BOAT TO ALASKA WITH friends. We'll get to know each other, then we will all leave together. May 7, returning May 15. $302, all inclusive, return. (From Vancouver). Call me for more information, Mrs. Purser 598-2665 after 2 p.m.

39 PERSONALS

"WOULD THE TWO YOUNG men in the late model Japanese car who gave assistance to accident victims on evening of November 9, 1972, on Ash Road, off Shelbourne, please contact P.O. Box 248, Victoria, or phone 388-4224. Assistance is urgently required."

AN AVERAGE, EVEN TEMpered, generous Canadian boy of fifty, who is steadily employed and financially stable would sincerely like to meet a reasonably attractive, well groomed slightly built girl, not over fifty for companionship to shows and general outings. Victoria Press Box 764.

IF YOU'RE SINGLE OR A DIvorced adult 20-40 years who would like to be on our mailing list for dances, wine and cheese, parties — boat cruises, etc., please send your name and address to Victoria Press, Box 838. Object companionship.

LONELY, SINCERE MAN, 24, European descent wishes to meet simple mature romantic girl, 18-26. Object companionship, live together or matrimony. Apply Victoria Press Box 729.

NOTICE — ANYONE KNOWING the whereabouts of Leo Halliday, formerly of Ladysmith, please contact Victoria Press, Box 805. Matter of personal concern.

TENORS AND BASSES, WOULD you like to sing Brahms Requiem with the Saanich Oratorial Choir? Rehearsing now for fall concert. Phone Dr. Bradley at 384-1269.

HAVE YOU TRIED THE SPIRITUAL WAY?
Spiritual Healing and Unfoldment
385-5501 388-4881

SWINGING COUPLE, ATTRACtive, discreet, wish to meet couples and ladies with similar interest. Object companionship. Victoria Press, Box 841.

"BURDEN SHARERS". DO YOU have a problem or need? Family, marriage, personal, call 383-3815. 671 Fort St., 9-4.

RIDE WANTED WEST SAANICH (Wains Road area) to Parliament Buildings. Share expenses. 656-4966 after 6 p.m.

BIRTH CONTROL CLINIC
1947 Cook St.
Tues. and Thurs., 7:30-9:30 p.m.
Appointments, 385-3356

ALCOHOLICS ANONYMOUS
Drinking problem? Want to quit. phone 383-0415; P.O. Box 1.

PREGNANT AND DISTRESSED? Birthright can help you. 384-1431.

TRADE Through CLASSIFIED DIAL 386-2121

40 BUSINESS PERSONALS

WE BUY TAX REFUNDS SPOT CASH IN 10 MIN.
Eliminate Waiting Time
IMPERIAL CREDIT PROTECTORS
OFFER
HIGH RATES
NO OBLIGATION
GUARANTEED ACCURACY
NO RED TAPE
WE ARE LICENSED BONDED TAX BUYERS
742 JOHNSON
386-2968
9 A.M.-9 P.M.
Not a loan company

SCOTLAND'S LEADING PENfriend Club can bring a new interest to your life. Moderate fees. Details from Susan Collins, Dept. O-T, 104 West George Street, Glasgow, Scotland.

LONEY? LET ME HELP YOU find a compatible companion, for a happier fuller life. Confidential. Write today for particulars to: Emily Quest, P.O. Box 5220, Victoria.

"CONTRACEPTIVES" — 6 PLAIN and 6 lubricated sample with catalogue in plain sealed envelope, $1. Hygiene Sales VP, 27 Bond St. S., Hamilton 15, Ontario.

HAVE YOUR HOROSCOPE PERsonally done. Accurate, confidential. Call Rosheen, 383-0405.

MRS. PAYN-JONES, TRANCE medium, questions answered, advice given. 386-3603.

PROFESSIONAL SEWING MAchine repairs and service. 477-8126 anytime.

FOR HOME ENTERTAINING, Dial-A-Bottle, the "original" home delivery service. 592-1296.

VICTORIA HYPNOSIS CENTRE LTD., Ste. 101-645 Fort St. 388-9722.

HOW TO QUIT SMOKING? SMOKE WATCHERS. 383-6914

40 BUSINESS PERSONALS

Short of Cash and No Place to Turn?

A & R TAX BUYERS

NOW OPEN IN VICTORIA

Will Give You INSTANT CASH

For your unfiled Tax Refund. No Red Tape or Credit Check.
PLUS A

$5 BONUS

If you present this ad when we purchase your tax return.

LOCATION: 206 Kresge Bldg. Fort at Douglas

383-4321

SEE Ray Anderson
Open 9 A.M. to 9 P.M.
Monday to Saturday
Not a Loan Company

42 EDUCATION

TUTORING — PROFESSIONAL help by experienced teacher. French, Math, new and old method. 598-2331.

HIGH SCHOOL AT HOME. CANADA'S Leading School. Free booklet, National College, 444 Robson St., Vancouver 3, B.C. 688-4913.

TUTOR WANTED, JUNIOR HIGH level. Victoria Press Box 833

60 FUEL

DRYLAND
FIR MILLWOOD
Never been in water
2½ cds. $15.95 5 cds. $29.95
BEST FUEL CO. 384-5524

63 TIMBER

WANTED; TIMBER STANDING logs. Top prices paid, or felled. Fir, cedar or hemlock Ideal Sawmill Co. Ltd. 385-0441

65 BUILDING SUPPLIES

S. J. PEDEN LTD.

BIFOLD DOOR SALE

2-0x6-8 rotary mahogany	$11.95
2-6x6-8 rotary mahogany	$13.75
3-0x6-8 rotary mahogany	$15.50
5-0x6-8 rotary mahogany	$25.95
6-0x6-8 rotary mahogany	$29.95
2-0x6-8 full louvered	$18.50
2-6x6-8 full louvered	$19.95
3-0x6-8 full louvered	$21.95
4-0x6-8 full louvered	$34.50
5-0x6-8 full louvered	$38.50
6-0x6-8 full louvered	$43.50

FIR PLYWOOD

4x8x¼ sanded	$ 4.75
4x8x11-16 factory grade	$10.40
4x8x⅜ unsanded	$ 8.60

We have in stock a full range of 4" and 6" Transite sewer pipe and fittings.

S. J. PEDEN LTD.
2855 QUESNEL ST., 386-3464

BUTLER BROTHERS

QUALITY READY-MIX CONCRETE
Yes, there is A DIFFERENCE
To make sure you get the best concrete possible, Butler Brothers are constantly testing and checking all materials that go into our product.
BUY THE BEST
IT COSTS NO MORE
5-days a week delivery
BUTLER BROTHERS
652-1121

why pay more?

2x4x8 util.	each 75c
2x4 approx. 8-ft. econ.	each 49c
2x4x6 s and b	each 65c
approx. 1 000 bm misc. lumber	49.95
gyproc, 4x12x⅜	3.60
gyproc, 4x10x⅜	3.00

we have garden seeds, peat moss, gardening tools, our poultry wire is in, all sizes. glass cut to size.

fast courteous delivery
store hours, 8 a.m.-5:30 p.m.
open seven days a week

langford building supply and hardware ltd.
940 goldstream ave. 478-1824

65 BUILDING SUPPLIES

STEWART AND HUDSON

Building Supply Centre

LIGHT FIXTURES
Bedroom — $1.66.
or entrance
INTERIOR HALL — $2.66
SWEDISH BALL 8" — $6.77.
10" — $8.77.

BATHROOM EXHAUST FAN
TOP QUALITY
Wall or ceiling model. Priced at $21.88 — Sale $18.88.

MIRRORS
16"x24" — $3.99
12"x24" — $2.49.

Sprinklers — Melnor, — Oscillator — $7.77.
Garden hose — 50' Length — FROM $2.22 length.

Poly — 2 Mil — 500 sq. ft. — $2.99 roll
Fence stain: Green, Red, Brown — $2.99 Gal.

CONCRETE BLOCK INCINERATORS.
32"x32"x32" — $12.99

CEDAR COMPOST BOXES
6'x4'x3' — Complete with Hinge — $13.95

OPEN MON. THROUGH SAT.
7:30 - 5:30 386-3211
400 GORGE RD. EAST
STEWART & HUDSON

Cubbon on Cook

Lumber and Building Supplies

25 Pcs. 2x4, approx. 8 ft. Econ.	11.95
Pre-Hung Doors	26.95
Reject doors from	3.99
¾" Sanded ply, 4x8	9.95
⅜" Gyproc, 4x8	2.39
½" Gyproc, 4x8	2.69
¾" Rough D ply, 4x8	8.45
Formica-Arborite, from	14.88
Latex Ceiling paint, gal.	3.99
Arborite, 18"x48"	1.89
30"x60"x⅝" Partaboard	3.45
2¼", 3¼" com. nails 50 lbs.	8.95

SHORTS	6 foot		8 foot
1x2	2.64	(12 pcs.)	.52 ea
1x3	1.62	(6 pcs.)	.64 ea
1x4	1.80	(6 pcs.)	.80 ea
1x6	1.68	(4 pcs.)	1.12 ea
1x8	2.40	(4 pcs.)	1.44 ea
1x10	3.16	(4 pcs.)	1.92 ea
1x12	3.84	(4 pcs.)	2.40 ea
2x2	2.34	(6 pcs.)	.88 ea
2x3	.42 ea.		.76 ea
2x4	.66 ea.		.88 ea
2x6	.90 ea		1.50 ea
2x8	1.20 ea.		1.99 ea
2x10	1.56 ea.		2.50 ea
2x12	1.80 ea.		2.97 ea

Open 8 a.m. to 5:30 p.m. 6 days. Also Friday nites til 9:00 p.m.
1720 Cook Street 384-8181

COLUMBIA READY-MIX LTD.
—ready-mix concrete
—sand
—gravel
—drain rock
—fill materials
Phone 478-1701
860 A tree Rd.

SAANICH LUMBER YARDS
3041 Douglas St., 385-2486
NIGHT PHONE 479-1423

Materials for 12x21 carport attached approx.	$190.00
Sabot Kit (sailing)	$ 39.00
Pram dinghy kit	$[illegible]
8'x10' greenhouse	$175.00
Work bench	$10.50
Garden sheds, 6'x8'	$109.16

WHY PAY MORE?
Special sale on new lumber $87 per F.B.M. and up. Free estimates
IDEAL SAWMILL LTD. 385-0441

USED RED BRICKS, SAND AND GRAVEL. OK TRUCKING CO. LTD., 760 TOPAZ, 386-3414.

70 MUSICAL INSTRUMENT

ORGAN DEMO SALE
WE NEED MORE ROOM
20 PER CENT OFF
BERNIE PORTER MUSIC
725 Caledonia
382-9542

GOOD GUITARS $11—$1400
SOFT SOUNDS MUSIC
2031 OAK BAY 598-1524

PIANO TUNER — CRAFTSMAN NORMAN DUCKWORTH. 383-3083.

AMPEG V4 100 WATT AMP. $495. 382-7807.

CANADA PIANO, TUNED TO pitch. Best offer. 743-2447.

DOHERTY PUMP ORGAN, GOOD condition, $100. 598-4732, Tom.

120 BASS CAMILLO MARIA ACcordion, like new. $170. 743-2592.

THE ACES ON BRIDGE

by IRA G. CORN JR.
TEAM CAPTAIN
World Champions

Today's hands were played between The Aces and a group of leading players from the West Coast.

Test your competitive bidding decisions with those made at the table.

Question No. 1: You are South, all vulnerable, and hold:

♠Q10832
♥K108
♦4
♣9752

What do you bid after:

East	South	West	North
1♥	Pass	Pass	Dbl.
1NT	2♠	3♥	Pass
4♥	?		

Answer: Pass is the loser. Double gets 500 points and four spades goes down.

The entire hand:

NORTH
♠J964
♥A4
♦Q763
♣KQ10

WEST
♠K7
♥7532
♦J1098
♣J63

EAST
♠A5
♥QJ96
♦AK52
♣A84

SOUTH
♠Q10832
♥K108
♦4
♣9752

In the match Lew Mathe (East) and Don Krauss (west) extended themselves in bidding up to four hearts and Ace Jim Jacoby doubled. The defense took two clubs and three hearts to beat the hand two tricks.

In the replay North-South never found their spade fit and played in one no trump doubled. This was down one for a total swing of 700 points to The Aces.

Question No. 2: You are South, vulnerable, and hold:

♠—
♥A98732
♦AJ975
♣K6

What do you bid after:

East	South	West	North
Pass	1♥	Pass	1♠
Pass	2♦	Pass	3NT
Pass	4♦	Pass	4♥
Pass	?		

Answer: Pass gets a sure plus score. Bid on and you may reach the unmakable slam. The entire hand:

NORTH
♠Q874
♥K6
♦K8
♣AJ752

WEST
♠AJ103
♥10
♦10632
♣Q1083

EAST
♠K9652
♥QJ54
♦Q4
♣94

SOUTH
♠—
♥A98732
♦AJ975
♣K6

In the match Dick Walsh (South) and John Swanson (North) stopped in game and made an overtrick. The Aces were a bit more ambitious in the replay and went on to six hearts. Both declarers lot only one heart trick (finesse against East when West's ten shows (but an unavoidable diamond loser limts the total to only 11 tricks. The Aces lost a swing of 500 points on the deal.

United Feature Syndicate, Inc. Copyright 1972 by

70 MUSICAL INSTRUMENTS

SPECIAL
Conn Prelude model 8 months old
Everett Chord Organ
Lowery Holiday de luxe
All priced for quick sale
HAMMOND ORGAN
STUDIOS at 3400 Douglas St. Across from Woolco
PHONE 388-9177

— ORGAN SALE —
KIMBALL ORGANS
featuring "THE ENTERTAINER" (world's easiest organ to play)
1 Yr. free lessons with purchase
GULBRANSEN ORGANS
with piano, rhythm and Leslie
TRADE IN ORGANS

Electrohome Breton	$ 895
Lowrey Heritage	$1095
Gulbransen Pacemaker	$1495
Wurlitzer 25 pedal	$3795

PARAGON MUSIC
Hillside Shopping Centre 385-5275

Woodward's

RE-CONDITIONED UPRIGHT Pianos by Heintzman, Nordheimer and other well known makers from $295. WOODWARD'S MAYFAIR, 2nd FLOOR.

HAMMOND
Brand new pipers, $1245
Service — all organs
LESSONS
Your complete organ centre
HAMMOND ORGAN
STUDIOS at 3400 Douglas St. in the McLaren Centre
PHONE 388-9177

DARIUS SALE

50 Watt Darius P.A.	$389.95
35 Watt Darius P.A.	$319.95
Complete line of guitar and bass amps from	$39.95-$169.95

DARIUS AMPLIFIERS HAVE A LIFETIME GUARANTEE
TALISMAN MUSIC
939 YATES 384-9222

SOUND SOURCE MUSIC
We have just received our last shipment of Yamaha Guitars as well as one YC30 Super combo organ at the old prices. The devalued yen will make list prices about 20 per cent. more. It's not often things appreciate in value so take advantage while stock lasts.
2250 OAK BAY at MONTEREY
598-3514

AMPLIFIERS JUST ARRIVED
— new shipment of GIBSON and TRAYNOR AMPLIFIERS. Many new models.
HALL-FAIRFIELD MUSIC CENTRE LIMITED
728 FORT ST. 385-8342
OPEN DAILY 8:30 to 5:30
FRIDAYS 8:30 a.m. to 8:30 p.m.
Your one-stop music centre

JUST ARRIVED
Large shipment of Wurlitzer pianos and organs. Look now while selection is at its best at
SCOTT PIANO and ORGAN
612 FORT ST. 384-4623

VICTORIA SOUND CENTRE
We are the franchise Marshall dealer for Victoria. In stock now — more arriving soon.
1315 Government St. 385-4842

MUST SELL FENDER BASSMAN head. Courier cabinet with 2-lead 12" speakers. Burns tri-sonic guitar. Also Vox fuzz and wah-wah. Call 642-5442 after 6 p.m.

MUST SELL OVATION GUITAR-piano amplifier. 4-12's, 9" horn. 110 watts. Padded cabinet with casters. Used 2 months. Value $960. $500 or offers. 388-6195.

NELSON'S MUSIC CENTRE
Sales - Service - Instruction
1320 Broad St. 385-9728

REGINALD STONE ORGAN STUDIO
Closed for vacation
Re-open Monday, April 16. Service enquiries phone 477-2744.

AQUARIUS MUSIC
386-9922
Sales, Service, Instruction
Esquimalt Plaza 1153 Esquimalt

HAMMOND ORGAN, L-MODEL and super Leslie 122. Both finished in black ebony. Original cost $3,000. Open for offers. 592-3364.

LES PAUL COPY GUITAR, $125; empty speaker box, holds two 12s, $15. Call at 1910 San Rafael Cresc. after 5 p.m.

FOR SALE ONE RAVEN (GIBson copy) electric guitar, hard case and amp, $135 firm. Sold complete. 656-4472, after 6.

ORGAN AND BENCH, LOWERY Holiday deluxe as new, built-in Leslie speakers, was $2,000, asking $1,200. 652-2257.

EARLY MODEL GIBSON EBO bass. Fine shape. A really beautiful instrument. $275. 479-7891 evenings.

SMALL UPRIGHT PIANO — "Bell" in excellent condition $629. 477-4560.

AMPEG VT 40 GUITAR AMP. 60 watts RMS. 4-10" speakers. 479-6652.

TUNING, REPAIRS AND REbuilding. Resident technicians. Scott Piano and Organ. 384-4623.

USED TROMBONE WITH CASE, fair condition, $75 or offers. 382-7526.

BANNER DOUBLE TOM DRUM set, $125. 658-8706, 5016 Wesley Road.

GIBSON LGO ACOUSTIC. Grover pegs. Di Armond pick-up. Perfect, $175. 477-1149.

CONRAD STEEL STRING GUItar, $145 new. $50. 477-8496.

GRETSCH DRUMS $500. Dave 652-2355.

71 MUSIC TEACHERS

BERNIE PORTER MUSIC
STRUM FOR FUN
GUITAR CLASSES
12 LESSONS, $15
Next session to commence April 11th 7 p.m. and 12th 8 p.m.
• ENROLL TODAY!
382-9542

GLEESON MUSIC
TEACHING
The Roger Williams
COMPUTERIZED COURSE
for organ and piano
compiled by qualified musicians.
Learn the easy way by Seeing, hearing and playing.
COME IN FOR A FREE MINI LESSON
707 FORT 388-9632

GET INTO GUITAR
Our guitar teaching program for ADULTS and CHILDREN will have you playing and singing songs in 4 weeks — at less than ½ price of private lessons. Loaner guitar provided. For free demonstration lesson (no olbigtion) contact:
NELSON'S MUSIC CENTRE
1320 Broad St. 385-9728

PIANO LESSONS, $1.75. PHONE 477-9138

77 MOTORCYCLES

SAVE NOW
up to $200
Before April 15 on
1973 YAMAHAS
Small deposit will hold bike of your choice
at
MULLINS MARINE SALES LTD.
925 Yates St. 382-1928

77 MOTORCYCLES

W—A—N—T—E—D
400
H—A—P—P—Y
H—O—N—D—A
Riders

Spring's here and it's time for hitting the open road on your
H—O—N—D—A

WORLD OF PLEASURE is THE place for
H—O—N—D—A

We're B.C.'s LARGEST HONDA Dealer!

Check out our Super Warehouse showroom for the $160,000 choice of gleaming new HONDAS.

You can handle A HONDA!

We've got every Honda

HONDA SCRAMBLERS
HONDA MINI-BIKES
HONDA STEP THROS
HONDA MOTOSPORT
HONDA SUPERSPORTS

HONDAS for the trail, HONDAS for the road. We've got 'em all — in every color — all ready to roll!

Just ask the HONDA HELPERS
Greg Pearson
Lyle Shaw
Bob Barker
Dave Cooke
or
Rebel

They can show you how easy it is to get on a HONDA. All CREDIT ARRANGEMENTS are made for you. Even Bank Terms are available.

TRADE-INS
You can trade a car, boat trailer, another bike, even furniture in on a Honda.

TRY YOUR TRADE

S—U—P—E—R
USED
B—I—K—E
SPECIALS

73 HONDA CB 450, 800 miles. Reg. $1300 Today $1188
71 HONDA CB 450 Reg. $1150 Today $1049
72 HONDA SL 125 Reg. $600 Today $525
72 HONDA CB 100 Reg. $500 Today $ 428
72 NORTON 750 Interstate Reg. $1800 Today $1524

W—O—R—L—D
of
P—L—E—A—S—U—R—E
386-8424 3388 Douglas 382-2222
"Next to Red Lion"
9 - 9, Sat. 'til 6

ACCESSORIES

Leather jackets	$44.95 to $69.95
Leather jeans	$69.15
Leather gloves	$11.95 to $18.50
M-X boots	$44.95 to $79.95
M-X pants	$69.95 to $74.95
Pro-am mouth guards	$5.95
M-X gloves, 3 styles	$12.95
M-X goggles	$7.95 to $15.95
M-X pegs	$4.95 to $9.95
Super fenders (some Preston Petty)	$6.95 to $12.95
Doherty fast throttles, set	$6.95

CUSTOM

Z bars	$11.95 up
Sissy bars	$13.95 to $39.95
Riser kits	$14.95 to $26.95
Steel sportster tanks	$45.00
Custom oil tanks	$49.95
Tri-hardtails	$69.95
Custom seats	$19.95 to $89.95
Chrome Harley Rims	$34.95
Slugs	$21.95 pr.
Tweek bars	$15.95
Hiwaypegs	$12.95 up
Peanut tanks	$24.95
Ext. forks (chromie with spacers)	$79.95

OVER 1000 DIFFERENT ACCESSORIES TO CHOOSE FROM

YAMAHA
60 cc to 750 cc including the popular Enduro models 80 cc to 360 cc

TRIUMPH
500 cc, 650 cc, 750 cc

BUY NOW AND SAVE
Prices are going up due to world monetary situation.

A good selection of clean used bikes.

MULLINS MARINE SALES LTD.
925 YATES ST. 382-1928

SUZUKI MOTORCYCLES
RV 90 ROVER
RV 125 TRACKER
The only A.T.V. bikes with two wheels. Designed for all terrain type use. Specially equipped with large 7 inch wide tires and heavy duty engines that develop full horsepower — torque at 4-5,000 R.P.M.

SEE THEM NOW
Ask for a Demonstration
FREDERICK MOTORS
The Friendly Men
616 Queens Ave. 383-0823

FREE
90 cc KAWASAKI
1st ANNIVERSARY SALE
at
KAWASAKI CITY
Buy a NEW 1972 500 cc KAWASAKI at the regular price of
$1399
and we will give you free — a new 90cc. KAWASAKI (value $475) for that someone special in your life. Yes — both bikes for the price of the 500 alone!
JUST $1399
Offer ends Sat., April 7
at
KAWASAKI CITY
3220 Douglas 383-9525

MINI BIKE, HANDYMAN'S SPEcial, frame, wheels, brake and clutch. $40 or best offer. 477-4886.

1972 KAWASAKI 500, LIKE NEW, Many extras. Any reasonable offer. 383-8207 anytime.

1971, 3 HORSE BRONCO MINI bike, good condition, $100. 385-0107 after 4, all day Saturday.

1971 HONDA CB 100, 2600 MILES, excellent running condition. $375. 477-8239.

1972 HONDA CB 450, PERFECT conditon, $1,050, phone after 5, 478-7388.

TRIUMPH CHOPPER 500 CC $500, 743-2873.

1972 HONDA CB 350. LOW MILEage, extras. Immaculate. 479-6103 after 5 p.m.

1964 LAMBRETTA MOTORscooter, single stroke. 50cc. Good condition. $100. 384-3309.

1972 HONDA SL 350, MOTO sport, 700 miles. excellent condition. 656-5350.

CHOPPED HARLEY 45, $1,000 OR best offer. Contact Gary, 129 Kingston.

MINI BIKE, RUNS WELL, $85. 1894 West Burnside. 479-4723 after 5:30 p.m.

'68 GREEVES 250 TRIALS. SELL or swap for Road Machine. 479-1506 after 7 p.m.

'71 Honda 450, immaculate
'61 Triumph 650, rebuilt engine.
Any reasonable offer, 592-4630.

'72 YAMAHA 100 C.C. TWIN, IMmaculate condition, helmet, $500. 479-7907.

71 SUZUKI 50 TRAIL BIKE, MINT condition. 1700 miles. $295. 388-4824.

'69 YAMAHA ENDURO 175. GOOD shape, $425. 388-7617.

HONDA XL250, AS NEW CONDItion, $900 firm. 477-6560.

'72 360 YAMAHA. 388-9704.

TOTE GOAT WITH REBUILT Honda 55, $150, 384-0104.

SUZUKI 120 C.C. ASKING $165. Please phone 592-0846 after 4 p.m.

'65 SUZUKI 80, RUNS AND looks really fine. $150. 382-5630.

'72 HONDA 750, LOW MILEAGE 388-5742.

'65 HONDA 55 TRAIL. $100. 478-1538.

1972 500 HONDA, LOW MILEAGE. Phone 592-6460, between 6-8 p.m.

'69 BSA THUNDERBOLT, 650. Low mileage. $825. 642-3863.

'72 YAMAHA 125, TWIN, $450. 479-5286.

1972 HONDA 450 CC. EXCELLENT running order. 3500 miles. 382-8089.

'54 250 N.S.U. LICENSED AND running, $150. 479-3748.

77 MOTORCYCLES

HARLEY-DAVIDSON
1973 SPORTSTERS
arriving soon.
Don't delay.
Reserve yours now!
BROOKLAND'S MOTORCYCLES
937 Fort 383-5926

FOR SALE, '72 HONDA 750 CC. $1,650. '71 Montesa, 250 cc, $600. '71 Kawasaki, 250 cc, $500. '68 Yamaha Twin, 250 cc, $300. '72 Husky, 450 cc, $1,000. '72 Husky, 125 cc, $750. 386-0994, after 4 p.m.

1972 TS185J SUZUKI TRAIL BIKE, like new, for on or off road, 21" front wheel. Larger sprocket, misc. parts included. Asking only $695. 592-4252.

1972 HONDA CB450. IMMACUlately maintained, custom back bar, highway pegs. In absolute top condition. Must sell. 382-5617.

'68 HONDA 250 CC SCRAMBLER, Yamaha 180 Scrambler, both rebuilt, licensed and tested. 3632 Crestview.

COLLECTORS ITEM, 1962 E52 Norton 500, single, featherbed frame, good shape, make an offer. 383-6304.

'69 CB 175 HONDA SUPER sport. Only 5,000 miles. $400 firm. 385-1937.

1971 TRIUMPH DATONA 500, 2,200 miles, showroom condition. $1,000. 382-5538, 386-0821.

MONTESA — BULTACO
Victoria MOTORCYCLE Sales
382-7905 1551 Pear St.

MOTORCYCLE WANTED, whole or motorcycle parts. Phone 382-6634 or 478-7992.

1972 KAWASAKI 350 TRIO, FAIR condition. Best offers. 5,000 miles. 388-6925.

HARLEY 74 CHOPPER, COMpletely rebuilt. 840 Pembroke, between 5-8 p.m.

ONLY 2,000 MILES, AS NEW BSA 750, 1971, $1500. 658-8781 after 5 p.m.

1971 360 CC. YAMAHA ENDURO, 6,500 miles. Excellent condition. $595 cash. 385-5182.

SIDNEY SPECIAL. 1970 YAMAHA 250. Low mileage, good condition. 656-3637.

1972 100 CC YAMAHA. EXcellent condition. 1600 miles. Best offer. 479-7452.

'69 MINI TRAIL. LIGHT, EXcellent running order. Must be sold. Offers. 383-8740.

1971 HONDA MINI-BIKE, Z-50 A. Extra seat and front carrier rack. As new. $305. 382-0640.

1971 KAWASAKI 100 TRAIL BOSS. Excellent condition. $410. 382-0640.

1971 HONDA CB 350, SUPERB condition. 2 helmets. $675. 384-5850.

WANTED: USED YAMAHA MINI-Enduro 60 cc or 80 cc. 652-3151.

MOVING MUST SELL 650 YAMAha. Clean. A-1. $995. 656-2284.

1965 YAMAHA, NO MOTOR. 477-2072.

78 BICYCLES

10-SPEEDS

		Dn.	Mo.
Ladies Eliminator	$84.95	$10	$5
Firebird	$89.95	$10	$5
Monshee	$104.95	$10	$5
Monshee Deluxe	$109.95	$10	$5
Gitane	$125.00	$10	$6
Gitane Deluxe	$135.00	$15	$6
Gitane S.S.	$149.95	$15	$7

—1-Year warranty on all bikes
—All terms O.A.C. up to 2 years on balance.
—Over 500 bikes to choose from
at
MULLINS MARINE SALES LTD.
925 Yates St. 382-1928

RUSS HAY ON GOVERNMENT
Between Bay and Hillside
THE COMPLETE BIKE SHOP
1—3—5 and 10-Speeds
Brand Names Only
THE NEW RALEIGH
5-speed SPRITE and 10-speed RECORD are NOW ON SALE
10-speeds from $79.88
SPECIALS — SALES
EASY TERMS
Expert Repairs
Parts — Accessories
2542 Government St. 384-4722

OAK BAY AND ESQUIMALT BICYCLE SHOPS
Two locations to serve you better
Full line of parts and accessories
EASY TERMS AVAILABLE
1968 Oak Bay 1211 Esquimalt
598-4111 388-6712

ROBINSON'S FOR BICYCLES
1307 Broad St. 385-3429
Serving Vanc. Isl. for over 40 yrs.

GORDON'S SPORTING GOODS
1030 Hillside 382-5815
GITANE TOUR DE FRANCE
REG. $325 Now $250
MANY MORE SPECIALS
TRADES WELCOME — TERMS

AS NEW, MEN'S 10-SPEED GItane with extras, $70. 477-8355 after 6.

ENGLISH MADE 10 SPEED, EXcellent condition, fully equipped. 479-1164.

GRAND PRIX RALEIGH 10 speed, excellent condition. 388-6937 after 5.

TWO TEN SPEED PEUGEOTS. Excellent condition. $100 and $85. 658-8706.

BICYCLE GOOD CONDITION, accessories, girl 8-12 years. $45. 386-9852.

DE LUXE PEUGEOT BICYCLE, like new, excellent condition, $100. 382-4614.

LIKE NEW, 10-SPEED PEUGEOT de luxe, quick release, with extras, $85. 478-5650.

CCM LA VOYAGER 10-SPEED, needs some work. $15. 386-8070.

LORNE ATKINSON 10-SPEED, good condition, 592-2811, after 5.

APOLLO 10-SPEED, LIKE NEW, extras, $90 firm. 384-9740.

10 SPEED BIKE, GOOD CONDItion. Extras $55. 652-2589.

BICYCLES AT COST
Pearson's 386-8424

GIRL'S RED BICYCLE, $10. 656-4946

10 SPEED RALEIGH, COST $160. Selling for $80. 385-9871.

MAN'S PEUGEOT 10 SPEED, almost new. $75 firm. 478-7129.

WANTED: 10 SPEED, GOOD condition. 479-2701.

PEUGEOT PRO RACER, EXcellent condition. $300. 479-5414.

10 SPEED, $80. GOOD CONDItion 384-8443.

BOYS CCM MUSTANG 3 SPEED, $25. 477-5837.

80 BOATS and MARINE

SHARPIE KETCH FAMILY cruising character boat, 37' LOA, 32' on deck, 8.5' beam, 2' - 4.5' draft. Asking $6995 or offers. 384-1260, 6-8 p.m.

14' THORNES ALUMINUM BOAT, 28 h.p. and 6 h.p. Johnson motors. Heavy duty trailer. Good condition. $750. 386-8378 days, 382-0110 eves.

32' TRI-CABIN CRUISER, roomy, comfortable, excellent sea boat. Needs some work. $7,500 or nearest offer for quick sale to settle estate. 592-7213.

12' ALUMINUM BOAT, 7½ H.P. Evinrude motor with tank, oars, accessories. $240 or sell separate 382-0640.

16' K AND C, CAMPER CANVAS, Gull-wing windshield with wiper, 60 h.p. Evinrude, hydraulic steering, perfect condition. 656-1047.

WANTED: 14-14½ FT. FIBREglass boat, no power. Phone 748-9338, Duncan.

HAIDA 26 EQUIPPED FOR cruising and racing. Offers accepted. 383-2458.

10' THERMOLITE FIBREGLASS. Safety floatation, 52" beam, oars. $95. 478-7381.

35 H.P. JOHNSON MOTOR WITH 5-gallon tank. A-1 condition. $225 382-0640.

NEW 10' FIBREGLASS BOAT, LIGHT WEIGHT. WILL TAKE UP TO 15 H.P. $175. 385-5277.

NEW PRAM DINGHY, 8', PAINTed, fitted oar locks, $70. 652-1774.

2 PLYWOOD BOATS, 13'. Offers. 126 Sims Ave.

80 BOATS AND MARINE

MERCURY MARINE

Sales & Service
Cloverdale and Oak
385-1457

FIBERFORM BOATS 10' to 28'

USED —
1972
24' SAN JUAN
Fiberform Deep V
POWERED BY 188 H.P. MERCRUISER

Equipment:
Saltwater hardware; bow and stern rails, safety glass windshield, heavy duty mechanical steering, horn, blower, automatic bilge pump, 78 gal. fuel tank, enclosed head, galley and dinette arrangement, stove, 110 and 12 volt fridge, sleeps five, full camper cover, foam flotation.

$8995

New 1973
12 FT. THORNE CRUSADER $289

— NEW —
1973
Mercury Outboards

MERCURY 4 H.P.	$305
MERCURY 7½ H.P.	$444
MERCURY 9.8 H.P.	$514
MERCURY 20 H.P.	$610

WE SERVICE WHAT WE SELL
MERC. OUTBOARDS 4 H.P. TO 150 H.P.

MERCURY MARINE

BOSUN'S CHARTERS LIMITED

30' YAWL — Universal Atomic 4 — mahogany on oak — fibreglassed — mainiib — genoa — mizzen — staysail — SS rigging — aluminum masts — roller reefing — lifelines — pulpit — cab in mahogany — sleeps six. Top condition and completely rigged for cruising and racing. $14,500

32' Spencer SLOOP — Volvo MD2 — Cedar on oak — main — jib — genoa — spinnaker — SS rigging — spruce mast — life lines — pulpits — sleeps five — very well equipped. Good off-shore cruiser or live aboard. $16,500

35' SLOOP — y. cedar on oak — Dacron sails — wheel steering — Gray aux. — SS rigging — pulpit and life lines — monel tanks — sleeps four. A beautiful fast seaworthy cruising yacht built to exacting standards. $14,000

30' F-G SEDAN CRUISER — deep vee — Chrysler 280 — built by Pelagic 1964 — sleeps six — fuel 2x50 SS — water 75SS — 25 stove oil — oil range — cruises comfortably at 15 knots. Very roomy and well kept. $18,750

32' SUPERCRAFT TRI-CABIN — twin Perkins 72 H.P. FWC — 1969 — teak planking on yacal frames — laid teak decks — fuel 2x100 SS — water 1x50 SS — hot and cold pressure water — shower — propane range — radio phone — dinghy on davits — sleeps five in luxury. Immaculate and well equipped. $33,000

36' BRIDGE DECK DISPLACEMENT CRUISER — command bridge — Equipment includes radio phone — sounder — auto. pilot — propane fridge — oil range — electric anchor winch — dinghy on davits. A lot of boat for a very low price. $10,000

These and many more in every price range
at
Clark's Marina 656-5558
10775 Macdonald Park Rd.
P.O. Box 2001.
Sidney, B.C.

18' CABIN CRUISER WITH GRAY 25 hp inboard, bunks, head. $2375. 19' Bartendar with 50 hp Merc in well. Shelter cabin, custon built, immaculate. Very seaworth, $3000. 18' Runabout with shelter cabin, 25 hp Evinrude, $775. Deep Cove Marina, 656-2810.

33' BRIDGE DECK CRUISER, 125 h.p. Chrysler Crown, Daniels radio, depth sounder, etc. Sleeps 4-5. Older but sound. $7900. Will also trade for property. 384-6396, 5-7 p.m.

27' EXPRESS CRUISER, 185 H.P., depth sounder, compass, Swimgrid, full camper back, fibreglassed dinghy. Sleeps 5, cruises at 12, boathouse kept. Asking $8,000. 477-1577.

23' SEMI DISPLACEMENT, 42 horsepower Gray, enclosed head, bunks, dinette, stove, sink, large cockpit with canvas. Seagull auxiliary. 652-1770.

14' BOAT, PETERBOROUGH hull, 35 h.p. Evinrude motor, controls, gas tanks, paddles, life jackets, windshield. Boat trailer. $850 or best offer. 478-8112.

1973 FIBREFORM 18 FT., COVered wagon top, 65 h.p. Mercury 1973, new complete with many extras. Save $650 at $3750. Phone 598-3628.

NEW 20' FIBERGLASS ON PLY outboard cruiser, sleeps 3, fully equipped, stove, compass, etc., 125 h.p. Johnson and 6¼ Seagull, both 1972, $5,700. 652-1492.

MUST SELL 35' SEDAN cruiser, 120 h.p. Chrysler, sleeps 6, galley, head, fully equipped. Excellent condition. 477-6773.

19 FT. ALUMINUM STARCRAFT, 95 horse outboard, heavy duty trailer, good condition, $1400 firm. Phone 748-9351 Duncan.

18 FT. GLEN-EL CABIN CRUISer. Twin 45 h.p. Chryslers. Trailer, etc. Only $1295, at Trucktown on Bay St., 386-1711.

17' PLYWOOD BOAT, FIBREglass with cabin, Trailer. 1,000 lb. Very good condition. $650. 160 Atkins, Langford. 478-4492. 382-1638.

MARINE GALLEY OIL STOVE, $50. Gill net floats, 25c each. Cork line, 200', $75. Lead line 210', $75. 478-1960.

WANTED: CHESTNUT OR other wooden canoe. 382-6955 after 6 p.m.

THUNDERBIRD, FULL COMPLEment of sails for racing and cruising. $5400. 478-4175.

160-R ROADRUNNER TRAILER, deep V hull. Bearing buddies, condition new. 658-5162.

HAIDA 26 FLUSH DECK, FULLY equipped for racing and cruising, many extras. 592-1708.

20' FIBREGLASS CRUISER. Sounder. 75 Johnson. Rubber raft. $3500. 656-2496 after 6 p.m.

16' BOAT, 65 H.P. MERCURY and trailer, $850. Needs some work. 385-5277.

45 H.P. CHRYSLER ELECTRIC, controlled, battery, $650. Extra tank, $20. 477-8072.

19' BRANDLMAYR CABIN CRUISer, with 90 h.p. Johnson and 6 h.p. Merc. $1,900. Phone 478-7808.

15' FIBREGLASS BOAT, 55 H.P. Johnson motor. Excellent condition. Best offers. 592-1430.

11'6" PLYWOOD BOAT, FIBREglass bottom. Offers. 477-3154.

17' PLYWOOD HULL AND cabin, 30 h.p. motor, $450. 477-2983.

12' THORNES ALUMINUM AND trailer, B licence. 386-1864 after 5.

37' COMPLETED HULL, FOR sale, 658-5934.

1966 9½ H.P. JOHNSON, A-1 CONdition, $275. 592-3593.

24' SPENCER — BOATHOUSE kept. 658-8090.

AL'S BOAT TRAILERS LTD.
214 Dundas 383-8233

3 H.P. JOHNSON OUTBOARD motor, used twice, $180. 383-4071.

1972 9.8 H.P. MERCURY OUTboard, 3 months old. 478-2325 eves.

80 BOATS AND MARINE

GP

"It's the service that sets us apart"

14'4" Hourston Glascraft runabout with 4 piece Nautalex top, deluxe interior, sleeper seats, mechanical steering.
40 H.P. Johnson (1973) Electric start, including controls, battery, battery box, installation.
900 lb. capacity trailer — your choice either EZ-Loader or Road Runner.
Suggested List $2,777
Our Price $2,450

IMMACULATE TRADE-IN

1972 Model 23' HOURSTON GLASCRAFT with 215 HP OMC. V-8 engine, raised camper cockpit cover. This boat has been kept in a boathouse and has very low hours.

A partial list of the extras include: fresh water cooling, depth sounder, chemical toilet, propane stove, compass, hour meter, engine temp. gauge, outboard bracket, customized mahogany interior, second battery and vapour-proof switch, custom built stainless steel fresh water tank.

The boat has a full galley and sleeps three in comfort.

Replacement price is in excess of $12,400.00.
$10,400.

GIBSON POWERCRAFT CENTRE LTD.
2520 Gov't. (Near Bay St.)
382-8291
2300 Canoe Cove Rd., N. Saanich
656-4365

NATIONAL BOAT SALES

33' CRUISER-WORKBOAT, very heavy construction. Monk design for RCMP use on West Coast. 180 H.P. GM diesel just rebuilt. Tow bitt, F.G. dinghy and fully equipped $17,000
33' Cruiser, Chrysler "Crown" FWC. Lots of room to live aboard $6,950
28' Cruiser, Chrysler FWC $4,500
24' Reinell, RV2440 $8,950
27' Cruiser, 185 G.B., FWC $8,500
28' Trojan, 225 Interceptor $10,500
35' Displacement, Chrysler FWC $12,500
25' Bertram, 325 H.P. $18,500
32' Twin Diesel tri-cabin $31,000

SPECIAL
24' Sloop, diesel aux. 4 sails, surveyed and in top condition. Reduced to $3,950.

TO SELL YOUR BOAT
Phone us now and reserve space at our Sale Dock. Berths will come available as boats are sold.

NATIONAL PROPERTIES LTD.
Marine Division
2270 Harbour Road,
Sidney, B.C.
656-3966

DOUBLE EAGLE
18½' DOUBLE EAGLE complete with 165 I.O. MERCURISER and EZLOADER trailer, disc brakes. Completely equipped, sleeps 4, must be seen to be appreciated.
SPECIAL PACKAGE PRICE
$7740
at
MULLINS MARINE SALES LTD.
925 Yates St. 382-1928
Victoria's Exclusive Dealer For Double Eagle Boats

68' LIVE-ABOARD SPECIAL. Tug conversion, 400 H.P. diesel. 6 berths. Well equipped and ready for a family $35,000

36' Shepherd cabin cruiser. Twin 230 H.P. Crusaders. Mahogany, with teak deck. Sleeps 6. $22,500

32' Displacement cabin cruiser. 60 H.P. GM diesel. Cedar, teak deck. Sleeps 4. View by appointment. Solid buy at $15,000

20' Fiberform cabin cruiser. 120 H.P. Volvo. Sleeps 4, galley, toilet. In good shape for young family $4,500

We also have good selection of new and used gas or diesel engines and power plants.

MAPLE BAY
Marina and Shipyard
746-4131. Eves. 746-7329

VAN ISLE MARINA
24' TOLLYCRAFT, 210 H.P. IB-OB, in excellent cond. $9,950
23' BRANDLMAYR, 110 H.P. IB-OB $5,500
24' BRANDLMAYR, 215 H.P. I-B $5,800
25' OWENS Express, 185 H.P. I-B $7,000
24' SHARK sloop—exceptional $5,500

For the best selection in used boats visit our sales office.

VAN ISLE MARINA CO. LTD.
Tsehum Harbour Sidney, B.C.
656-1138 P.O. Box 2130

BRITISH SEAGULL OUTBOARDS
SALES — PARTS — REPAIRS
Featherweight 3¾ h.p. $198
Forty plus 6¼ h.p. $225
Silver Century 10½ h.p. $280
Long shaft models add $15

VICTORIA Lawnmower Hospital
834 Johnson 386-8338

HARBOUR MACHINE LTD.
31 Erie St. 383-6555
FORD Interceptor $750
50 h.p. JEEP Marine $675
150 h.p. PALMER Marine 6 $850
HERCULES short block (4" bore) $475
New and used Marine engines.

25' CHRIS-CRAFT, 1967 MODEL, low hours, fully equipped. 185 h.p., hydraulic trim tabs, depth sounder, swim grid, silent sailer dinghy, 5 h.p. Johnson, compass hardtop and full camper back. Full galley and head. Boathouse kept. Asking $10,500. 477-1970 or 388-6208.

PACIFIC AUTO MARINE
Shawnigan Lake Village
V-Drives — Jet Units — Outdrives. Engine conversions, inboard marine hardware and accessories. Open till 8 p.m. Wed. and Fri. 743-5122.

PELAGIC PACIFIC FIBREGLASS MATERIALS
4 Huron St. 386-1811

PLAN YOUR SPRING HAULOUT NOW!
45c per foot.
PHILBROOK'S SHIPYARD
656-1157

FIBERGLASS CANOES
The Best for Less
PRODESTO MARINE IND. LTD.
546 Brookleigh Rd. 658-5271
N. side of Elk Lake

GIBSON POWERCRAFT CENTRE
STIHL, HOMELITE, McCULLOCH chain saw sales and service
RENTALS
2520 Gov't. 382-8291

JENKINS MARINE
Building, renovations, and repairs, on wood and fibreglass boats. Custom fibreglassing. 479-2244, 479-6038.

SAILS
Large and Small
Call SAILTREND at
592-2711 2020 Oak Bay

NEW 30' DOUBLE-END CUTTER, strip plank cedar on oak ribs, ready for engine and interior. $7,500. 656-2360.

18'6" GLEN L CABIN CRUISER, 1965 60 h.p. Johnson electric. 3,000 lb. Calkins easy-loader trailer. 478-7938.

16' ALUMINUM FULL TOP 60 horse power Evinrude. Beatty tilt trailer. All A-1, ready to go. 598-3393.

34' TRI-CABIN CRUISER, 2 heads, oil stove, sleeps 8, radio, sounder, excellent condition, fine family boat, $17,500. 477-2870.

18-HP 1965 JOHNSON, LONG-shaft. A-1 condition. Must sell. 386-0791.

URGENTLY REQUIRE 14' PLUS runabout or larger trade on boats, autos or motorcycles. 383-8115.

40 H.P. EVINRUDE MANUAL, 1966, $350. No corrosion, runs well 477-5837.

80 BOATS and MARINE

OAK BAY MARINE SALES AND SERVICE
EVINRUDE OMC
VOLVO-PENTA — MERCRUISER
STARCRAFT — MARLIN — GREW
RAWSON — EZ-LOAD TRAILERS

NEW UNITS

14' MARLIN de luxe camper top, safety glass windshield, marine hardware and lights, 40 h.p. Evinrude electric with controls, battery and box. EZ loader trailer. $2626 (tax incl.)

16' MARLIN de luxe camper top, safety glass windshield, fully equipped, 50 h.p. Evinrude electric with controls, battery and box, EZ loader trailer. $3434 (tax incl.)

18' STARCRAFT de luxe, custom made camper top, walk-thru windshield, fully equipped 65 h.p. Evinrude elec., with controls, battery and box, EZ-loader trailer. $4646 (tax incl.)

Just a few of our USED UNITS

32' CABIN CRUISER	$18,700
24' CABIN CRUISER	$10,500
22' CABIN CRUISER	$6,700
23' CABIN CRUISER	$5,600
19' INBOARD, 25 h.p. Universal	$1250
18' CABIN CRUISER, with Evinrude outboard	$1250
20' CORSAIR sailboat, fully equipped, four sails, 6 h.p. Johnson	$2500
26' RAWSON, immaculate shape, full sail inventory	$7700

ONE ONLY
27' DIESEL equipped offshore cruiser, with a most complete equipment list, with beautiful classic lines on a fiberglass hull with teak decks. A connoisseur's delight at a fraction of the replacement cost. If you are interested, please phone Mr. Pelvay for more information.

ALL AT
VICTORIA'S I.O. CENTRE
Come down and see them at
1327 Beach
598-3393

MARINA PARK Yacht Sales Ltd.

New Boats
280 LUHRS flybridge sedan cruiser. 330 h.p. Chrysler. F.W.C. shore power. Very complete. New stock arriving Reduced for quick sale $22,850

27' MORGAN a thoroughbred racer and ideal cruiser. Sleeps 6 or 7. 12 volt system. Bow and stern pulpit, single lifelines. L.O.A. 27'6". Beam 9'10". She could be the fastest 27 in our area $13,300

Used Boats
25' BERTRAM. Twin Mercruiser 120 I.O.s enclosed head, galley, recording sounder, furnace, dinghy $15,300

23' EASTERN seaskiff. Mahogany planked hull, teak decks, windshield and sidewings. 2 bunks and head forward. Conv. top. 215 interceptor rebuilt '71 $6000

23' SEABIRD yawl $2500
17' DAYSAILER $1000

MARINA PARK Charters
Rangers, Cals
Boats needed. Charter your late model 25' to 35' boat. Strict control. Expert service.
2060 White Birch Rd
Sidney 656-4222

THE REINELLS ARE COMING!
THE REINELLS ARE COMING!

REINELL is the best in smaller fibreglass boats! We've got REINELLS from 14' right up to 24' cabin boats — for both outboard or stern drive!

$70,000 worth of NEW REINELLS could be arriving while you're reading this!

SANGSTERS ARE HERE!

We just took on the runabout line of 15'6" SANGSTERS and your response was so good we took on the larger SANGSTER line.

SANGSTER 18' TEXADA
SANGSTER 19' SATURN
SANGSTER 20' CUDDY CABIN
SANGSTER 22' DOLPHIN

THESE GREAT NEW SANGSTERS are due to arrive any day now!

W—O—R—L—D
of
P—L—E—A—S—U—R—E
386-8424 3388 Douglas 382-2222
"Next to Red Lion"
9-9, Sat 'til 6

GLASTRON
AROUND THE WORLD!
In BOATING excitement see NORTH AMERICA's most GLAMOROUS runabouts selling at PRICES never before offered.
ONLY AT
SEA & SKI SPORTS WORLD
CAN IT BE TRUE?
642 Burnside East
388-5561
Division of
Garden City Auto Sales Ltd.

1972 K AND C THERMOGLASS 20 ft. Commander, low hours, boathouse kept, as new with equipment. $6500. 656-4744.

24' BRANDLMAYR AND BOAThouse, in spotless condition, radio and depth sounder, 283 FW cooled GM. 479-2710.

FISHERIES APPROVED 33-FT. troller. A license. 112-748-9351 after 7. Moored at Maple Bay Marina.

FIBREGLASS SABOT SAILBOAT, complete with dacron sails. $200. 385-6156 after 5 p.m.

10' GLEN-L SQUIRT, MAHOGANY deck, excellent condition, $200. 382-4539.

12 FT. ALUMINUM WITH 3 H.P. Johnson. Phone 477-4881.

COMMERCIAL TROLLING gear. 656-3851.

16' BOAT, FIBREGLASSED hull, trailer. Offers. 385-7049.

WANTED: USED AUTO PILOT, 12 volt. 383-9243.

AL'S BOAT TRAILERS LTD.
214 Dundas 383-8233

80 BOATS AND MARINE

USED UNITS

1970—17' K and C THERMOGLASS — camper top — flotation — sleeper seats, bowrail — 1970 85 h.p. Evinrude, new power head, 1973 1600 lb. EZ-Loader trailer $3450
1967—17' K and C THERMOGLASS — camper top — flotation — sleeper seats 1967 60 h.p. Evinrude $2275
1970—16' K and C THERMOGLASS — camper top — flotation — sleeper seats, bowrail — 1970 60 h.p. Evinrude 1973 1450-lb. EZ loader $2695

USED OUTBOARDS

1968—55 h.p. JOHNSON L-S electric, completely rebuilt $1095
1970—40 h.p. EVINRUDE L-S manual $ 575
1959—50 h.p. EVINRUDE electric $ 395
1965—18 h.p. JOHNSON S-S new power head $ 475
1970—9.5 JOHNSON S-S rebuilt $ 475
1965—18 h.p. JOHNSON L-S $ 375
1965—9.5 JOHNSON S-S clean $ 375
1965—3 h.p. JOHNSON, rebuilt powerhead $ 195
1963—3 h.p. JOHNSON, reconditioned $ 145
1957—7½ JOHNSON, reconditioned $ 145
1958—30 h.p. EVINRUDE L-S, recond. $ 195

ALL BAY MARINA
BOATS MOTORS TRAILERS SALES PARTS SERVICE
2238 HARBOUR, SIDNEY • 656-3167

SEA & SKI SPORTS WORLD
For TWO DAYS ONLY we are selling our GLASTRON and VANGUARD pleasure boats at PRICES NEVER BEFORE OFFERED.
When you ask for more "ASK FOR US"
642 Burnside East
388-5561
Division of
Garden City Auto Sales Ltd.

PRE - LAUNCHING
Gunks and Goos
And Dunlop Deck Shoes
And Outboard Brackets
And Mustang Jackets
And Paint to Keep
The Worms Away
And Fibreglass Canoes
And Rubber Boats
And Lots of Ropes
And Cleats and Stuff
For the Sailing Buff

BOSUN'S LOCKER LTD
580 Johnson
386-1308

S. J. PEDEN LTD.
Norcold and Astral fridges
Magna-Cold ice box conversions
Sharp Kerosene heaters
Porta Potti and Sea Farer toilets
Plastic water tanks and pumps
Small plastic and S.C. sinks
Many many more useful items in stock at reasonable prices
TOILET SPECIAL!!
New monomatic recirculating 12 volt toilets only $149.95.
S. J. PEDEN LTD.
2855 Quesnel St. 386-3464

COMPLETE MARINE ENGINE SERVICE
at
MARINER MARINE POWER LTD.

RARE
29' semi-displacement, diesel cruiser, custom built by boat yard, 1972 with molded F.G. hull. Perkins 6 engine cruises to 12 knots and 500 miles. 3 cabins with full galley separated, flying bridge, etc. Cost over $29,000 but unemployment forces sale at $23,900 cash, or smaller trade. 383-5640.

FOR SALE
GM Diesel model 110, 235 h.p. Allison R.G. Will demonstrate.
Harbour Machine Ltd.
31 Erie St., Vic.
383-6555 Nights 382-0805

27 FT. UNIFLITE
1971 Sportfisherman, twin 225 H.P. Chryslers, fully encl. cabin w. heater, RT and depth-recorder, dinghy, many other extras, boathouse kept, in mint condition. $23,000. Phone 592-0580.

OWNER MUST SELL, 31' DOUble end power cruiser. Excellent live aboard potential. Chrysler Ace, low hours since total overh[illegible]. MV Hiyu, Dock C, Canoe Cove Marina. or 656-5458.

FISH OR SKI WITH 16 FT. POPUlar U.S. made Crestliner convertible top, sleeper seats, skiis, etc. 1972 Merc electric 65 H.P. plus trailer. $2600. 592-0239. View at 1740 Oak Shade Lane.

12' ALUMINUM McCULLOCH (A heavy, stable boat) on Eaton's trailer with 69 Mercury 9.8. 965 Stelly's Cross Road. Phone 652-1577.

FOR CHARTER: AVAILABLE June 1st, 20' fibreglass inboard-outboard, Reinell design, sleeps 4, with skipper, $300 per week. 598-1359.

15½ FOOT GLASCRAFT BOAT, complete with 75 H.P. Johnson electric outboard, and Roadrunner trailer. excellent condition. $1200. Phone 477-4061.

14' ALUMINUM RUNABOUT with windshield, 10 h.p. Evinrude, tilt trailer, never in salt water, $595. 385-0380.

5 1972 9½ HP EVINRUDE RENtal motors available at $380 each. Low hour. Oak Bay Marine Sales and Service 598-3393.

VANCOUVER ISLAND REPREsentaties for Coronada Scampi and Islander Yachts. Duncan, 746-5721.

SAIL BOAT PARTS, 5500 LB. OF lead, marine rotary engine, $500. Mast, sails, rigging, $500. Call 385-4076, after 7 p.m.

15' NEW BOAT TRAILER, heavy duty, $325 or nearest offer. Al's 214 Dundas. 383-8233, 1 only.

32' CABIN CRUISER, SLEEPS 6, 327 Chev. Very comfortable. $10,000. 382-4197.

15' PLANK BOAT AND TRAILER, $165 or offers. After 5 p.m. 642-3867.

16½' BOAT, 85 CHRYSLER. 9½ Johnson. Equipped. $3,000. All or separate. 384-4361, 5-9 p.m.

'73 CHRYSLER 6 H.P. OUTboard, new $350. Phone 656-2912, evenings 656-2555.

SAIL MAKING, SABOT SAILS IN stock. Others made to order. John Barker, 656-2770.

CANOE COVE MARINA
Yacht Brokerage
Sidney, B.C., 656-3915

BOATS WANTED — CASH OR consignment Oak Bay Marine Sales, 598-3393.

15½ FT. GLASCRAFT, 40 ELECtric Johnson, camper top, Roadrunner trailer. 478-3675.

PETE'S TENT AND AWNING boat covers and upholstery. Call 383-8959

EL TORO SAILING DINGHY with Dacron sail, good condition. $135. 478-3982.

23' EXPRESS CRUISER, INboard-outboard power, nice condition, $5,500. 598-4891.

12' PLYWOOD BOAT AND TRAILer. Good condition. $250. 385-3184.

The Daily Crossword Puzzle

By R. A. POWER

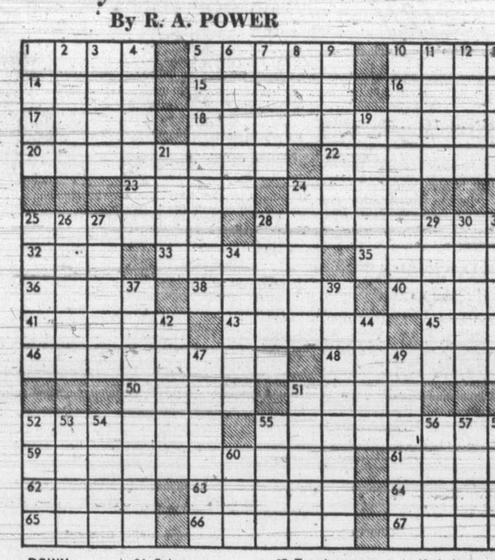

ACROSS

1 Pet name
5 Must: 2 words
10 "— it!": Be quiet!
14 Dutch length measure
15 Glacial ridge
16 Scarlett O'Hara's home
17 —— estate
18 In an adept manner
20 Economized severely
22 Weight units
23 Farmer's purchase
24 Doing business
25 Eng. fruit hawker
28 Certain pipes: 2 words
32 Dock-workers' union: Abbr.
33 Instruments
35 Nocturnal sound
36 Tomcats
38 Concrete
40 Chew persistently
41 Declares frankly
43 Chemical compound
45 Compass point: Abbr.
46 VIP's retainers
48 Awakened
50 Fix
51 State: Abbr.
52 Kind of paint
55 Moving back
59 University board official
61 Using speech
62 Refrigerant
63 From then until now
64 Musical symbol
65 Minus
66 Indulged to excess
67 Biblical country

DOWN

1 Drinking spots
2 Man's name
3 Wild animal
4 Join a cause
5 "The Wreck of the ——"
6 Inquired
7 Slide without revolving
8 End: Prefix
9 Ships' lowest decks
10 Very beautiful
11 Fine-grained mineral
12 Fillet: Her.
13 Means' companion
19 Gas and oil
21 Come together
24 Green spot in desert
25 Smoke
26 Color
27 Wooden shoe
28 Storms, of a sort
29 Canonical hour
30 Cancel
31 Did needlework
34 Very uninterested
37 Pool users
39 Guided
42 Kind of look
44 No part
47 Except on the condition that
49 Disassembled
51 UK coins
52 Harmful
53 European city
54 Infrequent golf drives
55 Be a tenant
56 Labrador mineral
57 Treaty group: Abbr.
58 Valley
60 Actress — Scala

Yesterday's Puzzle Solved:

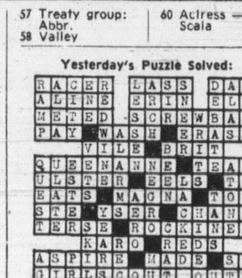

80 BOATS and MARINE

STRAIGHT 6 CHRYSLER Crown, 2½-1 reduction gear. Always been fresh water cooled. Excellent condition. $450 or will trade for good used 10 h.p. Seagull or Daniel's radio telephone. 592-6366.

ROOMY 34' RAIL BOAT. ATKINS design—Seagour, schooner rigged, 35 h.p. outboard and many extras. Ideal family sail boat, $7,000. 382-8492.

WANTED CANOE 16' OR 18'. Please phone 477-3744.

92 SPORTING GOODS

THE GUN TRADERS

Astra 9mm, $49.95. Browning 9mm, $129.50. S and W .38, $29.99. Mauser 7.63 with stock, $349.50. Colt 45 D.A., $44.50. H and R 22 Rev., $59.95. S and W 38 SPL. 2", $132.50. Burgo .32, $44.95. Win. Mod. 12, $99.50. Browning 12 GA. 3", $189.50. BRNO 12 GA. double, $219.50. ITHACA XL 900, $194.95. Marlin 444, $189.00. REM. MOD. 700 BDL 6.5, $197.50. "Just Arrived" new Remington Model 700 Left Hand Action.

ROBINSON'S
1307 Broad 385-3429

SCUBA DIVING
ROCK CLIMBING
CANOEING

"The FINEST in teaching and equipment." Next Scuba COURSE begins April 1st.

AQUAKNOX DIVE CENTRE
943 Yates St. 386-2525
(Div. of Bosun's Charters)

DIVERS

For the best in wet suits and scuba gear, see the experts. FRANK WHITE'S SCUBA SHOP, 832 Fisgard. Satisfaction Guaranteed.

PONSNESS-WARREN
12 or 20 gauge reloader, model 375. Reg. $155, SALE $129.95
Complete line reloading supplies
GORDON'S SPORTING GOODS
1030 Hillside 382-5815

ATTENTION BATESON KARATE students! Two size 4 Gi's with crests, $10 each. One size 4 permanent press Gi, $15. 385-6840.

BALL GLOVES
$4.98 - $69.98
RAY'S SPORTS CENTRE
1692 Douglas 385-6312

SCUBA DIVING COURSES N. A. U. I. certifications. Phone Dan Hall 478-7808 evenings.

WANTED: 180-190 CENTIMETER fibreglass skiis with bindings. 642-3273, after 6 p.m.

RIFLES AND SHOT GUNS FOR sale or trade. 383-7714, 386-1571.

GOLF CLUBS, FULL SET, BAG, cart, practice balls, $110. 652-1897.

LADY'S SKIS, POLES, AND boots, $40. 656-2983.

NEW SET OF MAN'S RIGHT hand iron and woods. $99. 478-5821.

93 CAMERAS, SUPPLIES AND PHOTO FINISHING

SIMPSONS Sears

(CAMERA COUNTER)

"PHOTO-FINISHING"

KODAK, FUJI
OR G.A.F.
Color Negative Film

12 exposure	$2.99
20 exposure	$4.49
36 exposure	$7.49

NOW! the same
LOW PRICES ON

KODACOLOR 110
12 and 20 Exposures

All above prints on
NEW SILK FINISH

"POSTERS"

20"x36"
Now available
from
BLACK and WHITE
or
COLOR NEGATIVES

ONLY $5.95

PHONE 388-9111
LOCAL 203

FAST
FOTOFINISHING
SERVICE

—is what you get from Victoria Photo Supply. And you get it at low, low prices . . . only $2.99 for a 12 exposure roll of color negative film, $4.49 for 20 exposure roll.

SAME SAVINGS
ON 110 FILMS

Choose JUMBO silk finish or gloss prints. Top quality processing . . . fast! And — another bargain —

NO
HANDLING CHARGES OR
POSTAGE

on Kodachrome slides and movie film, yet 3 day service. Premium service — at no extra charge! Ask us about it at

VICTORIA
PHOTO SUPPLY
1015 DOUGLAS 385-3458

KONICA 28 MM LENS. NEW 384-5790.

93 CAMERAS, SUPPLIES AND PHOTO FINISHING

THE CLEARANCE
GOES ON!

Used Bolex 16 camera 12 to 64 FPS — 25 mm 1.8 som lens, 2.5 som 75 mm $195.00

Used Bolex 16 camera 13 mm 25 mm, 75mm 8 to 64 FPS one only $265.00

Used Takumar 500 mm f4.5 fast super telephoto — fits Pentax or Canon — like new, one only $295.00

Used Pentax Spotmatic II black body only like new, one only $125.00

Used Vivitar 85-205 3.8 zoom automatic for Pentax mounts — with case, like new, one only $150.00

Used Vivitar 20 mm super wide (not a fisheye) 3.8 automatic for Pentax, one only $115.00

Used Bronica outfit — one body 2 film backs, 50 mm, 80 mm and 135 mm Nikkor lenses, L grip, 30 degree prism finder, filters and Bronica case, complete $895.00

Demo Konica auto — reflex A with 1.8 lens and case, one only $195.00

Used Nikon F body only — overhauled shutter and waist level finder — a beautifully smooth camera $138.00

New Vivitar 85-205 3.8 zoom automatic for Konica auto reflex with case, one only $192.00

New Hanimar 135 mm f3.5 telephoto lenses preset to fit most SLR cameras $22.95

New Canon photo micro unit F. special 2 only $18.00 ea.

New Canon angle finder A with leather case one only $18.00

New Yashica telephoto lens kit for 2¼ TLRs, one only $24.00

New Canon Booster for FT, Fib, one only $48.00

Used Metrastar — a fine German meter with viewfinder built in $45.00

New Pentax bellows unit — clearance special $19.95

Used Olympus quickmatic 600 with case $45.00

New Canon F-1 with 1.4 lens and case, one only $479.00

New Minolta microscope adapter special 2 lyt $15.00

Used Minox B — built in meter, flash cases, special $130.00

New Canon motor drive kit — includes remote control and accessories, one left $288.00

New Sankyo CME — 880 movie camera — 8 to 1 power zoom slow motion, automatic or manual, special HI-FOCUS to ensure sharp movies — even with zoom — takes all high speed super 8 films, fade control. Only one left at $295.00

Demo — model 471Z multi motion movie projector — features include 5 FPS and 2 FPS slow motion and step motion, zoom lens, auto-thread, dual 8, still, reverse. Our low selling price was $179.95 this machine will be sold this weekend for $119.95 — price includes dust $119.95

Screens — New from $9.95 to $28.50 including beaded and lenticular — now is the time to buy one.

Used Encyclopedia of Photography complete 20-volume set — new price $89.95 to $99.95 used $39.95

Fresh Film — Fujichrome R100 35 mm 20 exposure slides fast 100 ASA high quality film includes processing Electric Eye Special — stock up for the summer $2.49 roll

Keystone Rotary tray for 100 slides — fits Sears, Sawyers, Anscomatic, Wards, Vicreroy and Nikkorm projectors — Special while they last, 2 for $3.88

New Microscope kits were $13.95 2 left at $7.95 ea.

New Bell and Howell astro-mike tape recorder outfit — a real good value, one left $50.00

NEW MOVIE LIGHTS
ALL HALF PRICE!

New Mechablitz 202 Telecomputer flash unit — automatic flash at 5 f-stops — including bounce flash — fast recycle — rechargeable and lots of power one only left at $139.95

Many, many, many more new and used bargains this weekend — we're renovating this weekend and will clear cameras, lenses, projectors, screens, telescope, accessories, splicers, flash guns, microscopes and lots more.

—Closed Sundays and Mondays—

Come in Friday or Saturday and see Wayne, Greg or Wilf (the bearded one) for an unbeatable price on that item you've been thinkng about buying.

WE'RE GOING INTO THE DARK

—more and more darkroom goodies on the way.

ELECTRIC EYE
1006 BROAD 386-0333
OPEN TUES-SAT

—also see us for cinematography services by FILMEDIA PRODUCTIONS.

EDITING, CUTTING, A and B editing, sound recording and sync, T.V. COMMERCIALS, SHORT FILMS — NO JOB TOO BIG OR TOO SMALL — FAST QUALITY SERVICE.

Electric Eye 1006 Broad
386-0333
OPEN TUES-SAT

DELUXE SUPER 8 MOVIE CAMera, G.A.F. model ST1000. Extra features are 10-1 zoom lens, backlight button, automatic exposure, fade-in, fade-out control, 3 film speeds, will handle new high speed film. Many other deluxe features. Phone 656-4401 after 6 p.m.

93 CAMERAS, SUPPLIES AND PHOTO FINISHING

Hilton
Photo Supplies Ltd.
Trans-Canada Highway
Chemainus
Canadian Photographic Directory and Pricing Guide. Section one free.
Drawer 750 Ph. 246-3311

FRESH FILM — PRICES
Competitive! Quality film processing. We're friendly at
Nootka Photo Supply and Books
634 Humboldt St. 382-5241
Across from the Empress

WHY DO WE SELL
so many Konica auto T's?
Good stock, low prices, excellent service.
BILL'S PHOTO SUPPLY
1672 Douglas 383-7443

PENTAX SPOTMATIC WITH 35mm and 300mm super Takumar lenses, extension tubes, 3X tele extender, $375. 477-9389.

CONTENTS OF A PHOtographic laboratory for sale. Excellent condition, phone 592-1321.

96 RANGES, STOVES AND FURNACES

TAPPAN WALL OVEN, SEPArate counter top elements, excellent conditon. After 6 p.m. 477-3966.

30" ELECTRIC RANGE MOFFAT Norge, $35 or closest offer. 592-6778 after 3 p.m. Saturday, all day Sunday.

INTERNATIONAL GUN TYPE furnace, 55000 BTU output with fittings and 130 gallon tank. 478-2626.

FOR SALE — ESSO OIL FURnace. 110,000 B.T.U. Ideal home heating unit. Ph. 388-4033.

MOFFAT EPICURE RANGE, self-cleaning oven, gold $300. 383-8397, 384-1316.

MOFFAT 2-OVEN ELECTRIC, $50. 477-2926 or 4145 Torquay Dr.

OIL HEATING AND COOK stove. Please call 478-3011.

97 FURNITURE

GOLD CHESTERFIELD, GOOD condition, $55. 5-piece coppertone dining set, $25. 9x12 foam backed rug, $26.50. Box spring and mattress, $29. Lots more. Chesterfields, chrome sets, rugs, dressers, vanity, chests, end tables, desks, platform rocker, fridge, washing machines, etc. Craigflower Furniture, Craigflower at Russell, in Vic West. Open Friday til 9, and Sundays.

VILAS

Genuine Vilas furniture. We ship anywhere in B.C. Brochures on request, Continental Furniture, 716 Johnson street, 386-2458.

Buy — Sell — Appraise
KILSHAW'S
AUCTIONEERS
1115 Fort 384-6441

LUNDS
AUCTIONEERS
WE BUY AND APPRAISE
926 Fort 386-3308

PAY CASH AND SAVE
PANDORA FURNITURE LTD.
See Our Ad Under Miscellaneous
NEW AND USED FURNITURE
1050 PANDORA AVE.
383-6319

FRENCH PROVINCIAL STYLE blond wood head board with sliding side panels plus end and base structure to take double bed box spring and mattress. $75. 383-2961.

ANTIQUE BROWN CHESTERfield suite with embroidered cushions, in perfect condition. $300. 386-0597, anytime.

NEAR NEW BEDROOM SUITE, good box spring and mattress, triple dresser, $140, with matching night tables, $175. 386-9014.

MOVING INTO TRAILER, COMplete furnishings and household effects for sale. Everything must go. 382-1765.

WALNUT DINETTE SUITE, table, 4 chairs and buffet. 598-2007. No calls Sunday.

STEREO SET AND VARIOUS pieces of furniture. Good condition. 478-6663.

2 YEARS SINGLE BED, NO headboard, as new, $35. Cash only. Call after 6, 384-0408.

CHEST OF DRAWERS, $35, $15; single bed, $30; solid cedar chest, $50. 385-0968.

KNETCHEL CHINA CABINET, excellent condition. Phone 592-0497 after 6.

EXCELLENT DOUBLE BOX spring and mattress, Sklar hide-a-bed, trilight, 658-8536.

GOOD CONDITION HIDE-A-BED, matching chair. Piano. Call after 6, 1461 Ocean View Road.

SPOT CASH
For good furniture-appliances
ROYAL FURNITURE 388-9021

3-PIECE TOASTED MAHOGANY bedroom suite, $150. 384-6767 after 5 p.m.

6-MONTH-OLD, 2-PIECE SECtional, gold. Cost over $500, sell $175. 386-6605.

NEW 42" ROUND GEOFORM table, cost $110, sell $85. 479-6666.

ANTIQUE MUSIC CABINET, 382-4481.

5-PIECE BEDROOM SUITE, NO mattress, $190. 477-2275.

TEAK DINETTE TABLE, EXtends to 60". $45. 592-3489.

RADIO HEADBOARD AND 2 dressers. $70. 388-4695 after 6 p.m.

4 CUSHION CHESTERFIELD, armchair and end tables. 385-8116.

FIVE OAK DINETTE CHAIRS, $75. 479-3551.

98 TV, STEREO, RADIO SALES AND SERVICE

COMPONENT STEREO, AS NEW, $100. 383-7060.

WANTED: DUAL OR ELAC turntable. 478-2744.

98 TV, STEREO, RADIO SALES AND SERVICE

SIMPSONS Sears

TV
CHECK-UP

Don't Miss The
"STANLEY CUP
PLAYOFFS"
Because of Poor
Reception.

WE MAINTAIN THE MOST
MODERN SHOP
IN TOWN

with specialized trained technicians who will thoroughly check and adjust your set for proper reception.

WE SERVICE
ALL MAKES OF
—COLOR Televisions
—BLACK and WHITE televisions
—STEREO units

ESTIMATES GIVEN
IF REQUIRED

FOR
FREE
PICKUP AND
DELIVERY
CALL
388-9111

AND ASK ABOUT OUR
MAINTENANCE AGREEMENT

SIMPSONS-SEARS
GUARANTEES

Satisfaction or
Money Refunded

CHARGE IT ON YOUR
SIMPSONS-SEARS ALL-PURPOSE
ACCOUNT.

SIMPSONS-SEARS
SERVICE CENTRE

BUTLER
BROTHERS
"SPRING"
TV Check-up
SERVICE SPECIAL

BLACK AND WHITE
OR
'COLOR'

COMPLETE TV CHECK-UP
INCLUDES:

1. HORIZONTAL SECTION
2. VIDEO SECTION
3. TUNER V.H.F.
4. VERTICAL SECTION
5. SOUND SECTION
6. TINT
7. BACKGROUND
8. CONVERGENCE
9. FREE PICK-UP AND DELIVERY

FOR ONLY
$39.17
PLUS PARTS
ALL SERVICE
PERFORMED BY QUALIFIED
TECHNICIANS

BUTLER BROTHERS

383-1511-383-2961
3396 DOUGLAS
NORTH OF RED LION

Rent or Own
COLOR TV
$14 MONTH

BW from $4.00 month
Stereo from $4.00 month

(Min. 3 months rental)
Deposits where applicable.

1973 COLOR 26" TV'S
ALSO AVAILABLE

Curtis Plaza TV
OPEN TILL 9 P.M.
382-7524
1544 FAIRFIELD
CALL NOW

PHILIPS
ELECTRON
383-5432
100 W. Burnside
PHILIPS MODULAR 4 COLOR TV

HAVE PURCHASED SIMPSONS-Sears Silvertone 25" colour TV selling 23" Phillips black and white TV. Excellent working order. Unmarked Mahogany cabinet. $115. 385-4305.

RCA VICTOR CABINET COMBInation radio, phonograph with quantity of 78's records, all in excellent condition. $60 complete. 383-1500.

LATE MODEL 19" ADMIRAL COlor portable TV, on roll-away chrome stand. Excellent color. First $200. 385-1705.

GRUENDUG 4 TRACK STEREO reel to reel tape recorder, like new condition, highest offer to $300, 479-6874.

HAVE PURCHASED SIMPSONS-Sears Silvertone colour TV, selling RCA 26" console TV. Walnut cabinet. Good condition. $50. 383-8865.

HAVE PURCHASED SIMPSONS-Sears Silvertone colour TV, selling 23" Marconi console TV. $45. 479-7241.

HAVE PURCHASED SIMPSONS-Sears Silvertone colour TV, selling 23" black and white mantel TV. Good working order. $35. 598-1635.

RCA 23" CONSOLE, BLACK AND white, like new. 388-6954, mornings and evenings.

FLEETWOOD, BLACK AND white TV, 3 months old. $300 or closest offer. 478-3036.

SONY 1055 AMP, 5600 TUNER, $350. Brand new and full warranty. $100. 658-5941.

T.V. AERIAL COMPLETE, master lead-in wire, almost new rotor. $60. 478-5889.

SONY TAPE RECORDER, TC252 portable stereo, 4 tapes, headphones, $170. 386-9161.

98 TV, STEREO, RADIO SALES AND SERVICE

RENT
Electrohome
COLOR TV
from $18.89 per month
or try our
Rent To Own

with 3 year unconditional guarantee on all parts and labour and 6 years on picture tube at

CITY CENTRE TV
3970 Shelbourne 477-6971
next to K-Mart in the Mall
10 a.m. to 10 p.m. daily.

Rent
OR
Rent To Own
— COLOR TV —
BLACK AND WHITE
OR STEREO
Call now
MAIS TV
Sales and Rentals
385-2435

BUTLER BROTHERS

RENT TV

1720 Douglas 383-6911
(ACROSS FROM THE BAY)

Repossessed

Philco 3-way color combination, Spanish styling. Balance owing $960. Terms available. Contact Credit Manager, Art Johnston, 386-2458, Continental Furniture (Div. of Monarch Store), 716 Johnson.

RECONDITIONED
TRADE-INS

Black and white consoles from $50. Three-way combination from $200, also some colour sets from $295. Call Jim at 386-2458. Continental Furniture (Div. of Monarch Store), 716 Johnson.

JUST ARRIVED
AT OLD PRICES
New shipment of Sony portable color TVs 12", 15", and 17". Prices expect to increase May 1st 10-20%. Buy now at old prices and save.
KENT'S LTD.
742 Fort 383-7104

TV RENTALS
FROM $7.00 PER MONTH
A reliable rental service
MAIS FURNITURE
1821 Cook St. 385-2435

NORESCO, DUAL, TANDBERG
Uher Akai Philips AKG.
Jordan Watts Sennheiser
HUDSON'S TAPE CENTRE
1543 Fort St. 382-0923

SANYO STOCK CLEARANCE ON 26" colour TVs, 80% solid state. Now only $549.95.
ATLAS STEREO AND TV
763 Fort 385-2712

COMPLETE REPAIR FACILITIES for all types of stereos at our new address.
NO. 4 — 2325 GOV'T
CORONA STEREO 388-5311

FLEETWOOD
Factory replacement parts and factory service now available at the Factory Service Centre. 383-4154, 8:30-5. Monday-Friday, 845 Yates St.

USED STEREOS AND components wanted. Consign or trade. Trans World Electronics, 1817 Douglas. 385-1941.

HAM GEAR. RECEIVER MODEL SX71 Hallicrafters, $125. Transmitter model DX40 with VFO, $60. 384-9678 evenings.

HEADQUARTERS FOR CITIZEN band radios (C.B.) warehouse sales. Macdonald Furniture Mart, Pandora and Broad. 383-1171.

EXCEPTIONAL SOUND. ADC 450A loud speakers. Immaculate condition. New $575 pair. Sell for $450 or best offer. 384-0094.

FLEETWOOD TV. AM-FM radio, hi-fi combination, in excellent condition. $150 or nearest offer. 385-5169.

NEARLY NEW PIONEER 100-watt stereo receiver with headphone, only $295. 477-4181.

SONY MODEL 620 FM STEREO—AM. Stereo cassette. $325. 478-9082 after 6. Ed.

16" PANASONIC COLOUR TV. Reasonable. First class condition. 384-8464 after 5 p.m.

PORTABLE T.V. 19" B. AND W. General Electric. Excellent condition, $95. 382-0969.

1214 TURNTABLE WITH BUILT-in amplifier, and Noresco speakers, $325. 385-4028.

DOKORDER TAPE DECK, EXcellent quality. $500. Inquire at 424 Stannard.

COMPONENT STEREO, EXcellent condition. $70. 382-8723.

3-WAY COMBINATION WITH doors. $100 or best offer. 384-0120.

REEL TO REEL PANASONIC, best offer. 385-1127.

PHILCO CONSOLE AM-FM stereo. 382-5047.

MOVING, MUST SELL, STEREO component system, $125. 598-1428.

99 GROCERIES, MEAT AND PRODUCE

Shop at the
WAREHOUSE

3 Big Food Stores; 3475 Quadra, 47 Songhees, 877 Goldstream. Open Every Night 'Til 9 P.M. Prices effective Langford Store Sunday 12 Noon-6 p.m. Thurs., Fri., Sat., at all stores. Open to the public daily 9 a.m. to 9 p.m. Open Saturdays till 6 p.m.
Chicken, large roasting, oven ready, utility, 49c lb. Chicken drumsticks, local, 5-lb. bag 69c per lb. Tomatoes, vine-ripened Beefsteak, 2 lbs. 39c. Bananas, No. 1 golden ripe, your best buy 12 lbs. $1. Potatoes, Netted Gem, 15-lb. cello bag 77c. Mushrooms, Moving, whole or sliced, 3 10-oz. tins $1. Roast of Beef, cross rib, grain-fed, Grade A, lean, 99c lb. Orange crystals Sun-Up, 5 pkgs. 59c. Margarine, Blue Bonnet, soft, a premium spread, lb. tube 39c. Flour, Robin Hood, 20-lb. bag $1.19 with $5.00 order.

FREEZER ORDER SAVINGS
Red Brand Beef — Grade A, 85c lb. side cut, wrapped, quick frozen and delivered. Easy terms to suit you. Open Sundays.
JIM'S LOW COST
284 Belmont Road 478-3424

ALBERTA MEAT MARKET
Minced beef 79c lb.
Hinds, Grade A 99c lb.
Hinds, top commercial 89c lb.
1811 Cook 383-3012

TOP QUALITY, LOW PRICE
Red Brand Beef, 85c a lb., side cut, wrapped, quick frozen.
Super Low Cost Market
899 Esquimalt Rd. 382-8196

WILLIAMS QUALITY MEATS
WIN $100 CASH!!!
Red Brand Hinds $83.95 ea.
795 Fort St. 384-1613

VICTORIA MEAT MARKET
COMPARE ANYWHERE
625 JOHNSON STREET

FIRBANK FARM
1180 ROYAL OAK AVE.
Fresh Eggs and Vegetables

99 GROCERIES, MEAT AND PRODUCE

SAVE MONEY AT HARVEY'S
Smoked Picnic 57c lb.
Smoked Spareribs $1.09 lb.
Sides Red Brand Beef 87c lb.
Sides of Pork 68c lb.
Hinds Red Brand Beef 99c lb.
2709 QUADRA 383-2031

RABBIT MEAT FOR SALE. CALL 478-2946.

100 MISCELLANEOUS FOR SALE

THE TRADERS

WAREHOUSE

23" console black and white TVs $59-$99
Apartment size Westinghouse refrigerator, new condition $119.95
2 Odd Kitchen chairs $4.95
2 only 39" box spring and mattress, good condition. Ea. $39.95
54" box spring and mattress $45.00
Mantel radios from $9.95
4-drawer chest from $29.95
End Tables, from $8.95
Walnut buffet $24.95
5-pce. dinette $39.95
Gas Power Mower $45.00
Bookcase headboard $29.95
Bar stools, ea $18.00
54" extra long box spring and mattress $58.00
Cedar chest $99.95
30" electric range $59.95
Kitchen table $9.95
Lawn lounge chair $14.95
Moffat automatic washer and dryer $139.95
New coppertone china cabinet $89.95
Chesterfield suites from $4.95
3-pce. dinette $27.95
19" Portable TVs good selection, good condition $79-$99

Warehouse Open 'Til 5 p.m.
715 FINLAYSON 388-6264

BARGAIN
BASEMENT
USED

Kitchen suites from $ 19.95
Beds complete from $ 14.95
Cribs from $ 14.95
Dressers from $ 24.95
Chest of drawers from $ 12.95
30" Moffat gourmet electric range $189.95
Fridges from $ 24.95
Wringer washers from $ 39.95
Electric ranges from $ 24.95
Garbage burners from $29.95
Oil heaters from $ 24.95
Power mower $ 59.95
2 Speed Queen automatic washers, ea. $ 99.95
Speed Queen automatic dryer $ 59.95
30" Moffat gas range $ 89.95

PLUS MUCH MORE AT
ROYAL FURNITURE
and Appliances
733 Johnson
388-9021

1 14 h.p. BOLENS tractor with hydrostat transmission, complete with tiller and mower attachments $1595.
1 TORO professional reel type riding power mower, cuts 76" swath $695.
1 58" TORO Pro, new motor, at $595.
VIC. LAWNMOWER HOSPITAL
834 Johnson 386-8338

GARAGE SALE. LARGE SELECtion family clothing, toys, books, golf equipment, boat trailer, 17 ft. Holiday trailer, guns, fridge, 30" gas stove, large electric typewriter, electric calculator, Olds Ambassador cornet, baseball gloves, girls ice skates, riding jacket and jodpurs, size 12-14. Many other items. 148 Joseph St.

9 PIECE CANE SUNROOM suite. 2 adjustable Hollywood bed frames and springs. Black and white TV. Custom made seat for large bay window. Barbecue with rotissiere. Collection of luggage. Stauffer reducing couch, etc. 598-2729.

GOING FISHING!
Complete outfits our specialty
Expert Advice
ROBINSON'S
1307 Broad 385-3429

HAVE PURCHASED SIMPSONS-Sears Kenmore electric range and Kenmore automatic washer and dryer, selling Admiral white electric range and Inglis superb dryer. Good working condition. $150 for both or offers. 477-2297.

RECLINER CHAIR $60. PHILCO black and white television, instant on portable $60. Lawnboy power mower $15. White Kroehler double bed radio headboard complete $35. Oval braided rug $15. 598-4851 after 5 p.m.

HAVE PURCHASED SIMPSONS-Sears Kenmore automatic washer and dryer, selling May-Tag combination washer and dryer. Good working order. Cost, $725. Selling for $250 or best offer. 598-2129.

BABY WALKER, $7. 2 CARRY chairs, $2 each. Buggy, $5. Coleman camping gear, 3 burner stove, cooler, heater and lamp. Rake, steel shelves, hole digger. 384-5572.

HAVE PURCHASED SIMPSONS-Sears Kenmore range and Coldspot fridge, selling 30" Kelvinator electric range, working order. Viking 12 cu. ft. manual defrost fridge. $150 for both or offers. 479-5385.

MAGNIFICENT ROYAL CROWN Dadby dinner settings for 8 persons. Comprising 49-pieces. Traditional Amari pattern in mint condition. Retail $1300, will consider reasonable offer. 477-5796.

HAVE PURCHASED SIMPSONS-Sears Coldspot freezer, selling older McClarey Easy 10 cu. ft. refrigerator, cross top freezer. Excellent condition. $105 or offers. 479-3263.

BASEMENT SALE, INDOOR AND outdoor household effects. Tools, hobbies, ornaments camping and boating gear. 490 Sturdee. Saturday, April 7th, Sunday April 8th. 9 a.m.- 5 p.m.

DEMOLITION SALE SATURDAY, windows, doors, moldings, hardwood flooring, radiators, etc. Corner of Shelbourne-Cedarhill X Rd.

GARAGE SALE, MISCELLAneous furniture and household items. 1 formal and 1 wedding gown. 1246 Fairfield at rear of building. Saturday April 7th.

HAVE PURCHASED SIMPSONS-Sears Coldspot fridge, selling older Leonard 13 cu. ft. manual defrost fridge, good condition. $45 or offers. 477-2559, after 6 p.m.

LIKE NEW GREY AND WHITE Ampex tape-recorder. Case and guarantee included. $40. Worn twice white nylon jacket with zipper. $7. Size 16. 383-9888. 8-10.

FENCE STAIN
Alkyd fortified in chocolate, green, red, white. $3.87 a gal.
DICKER-MARTENS PAINT
616 Herald at Gov't 383-1127

HAVE PURCHASED SIMPSONS-Sears Kenmore automatic washer, selling Hoover spin washer, good condition. $100 or best offer. 479-7573.

1970 VIKING 17 CU. FT. FROST Free fridge, lefthand door. Deluxe range, Avocado colour. Excellent condition. $450 for pair. 477-9760.

NEW ELECTRIC LAWNMOWER, type Craftsman, with bag plus 100 ft. of cord, $75. Phone 592-6676 after 5:30 p.m.

MOVING — ELECTRIC FIREplace, electric sewing machine, chairs, china and miscellaneous. 383-6890.

BEDROOM SUITES. LIVING room furniture. Colour TV. Kitchen suite. Washing machine. Dishes. Linens. Cookware. 383-3177.

CRIB, $20; BRASS FIRESCREEN and tools, $40; table $10; 5-piece lawn chair set, $25; ¾ size violin, $25. 477-4288.

GARAGE SALE: OLDER TYPE furniture and miscellaneous articles, sell individually or by lot. 1311 Minto.

BOX OF TAPS AND DIES FOR boats, ¼" - 1¼". 9x12 tent with floor. Writing desk. Stanley 55 plane. 598-1909.

LONG SATIN WEDDING DRESS, veil and headpiece. Size 10. $35. Long light green bridesmaid dress. Size 10. $10. 652-3596.

TWIN CARRIAGE-STROLLER, $48. 3 cuddle seats, $1 each. Deluxe toidy seat, $3. 478-5746.

MOVING—COMPLETE HOUSEhold furnishings for sale. Excellent condition. 592-6556 or 385-3109.

KENMORE SPIN DRY WASHER, 1 year old. Harvest gold. Excellent condition. 478-6385.

THREE LOADS OF WOOD, DRY lumber 1x3, 1x4, full load, cost $30. Swing set, 1 year old, $25. 479-7664.

ENGLISH SUFFOLK COLT, self-propelled reel mower, $55. Rotary mower and catcher, $15. 477-5077.

WHITE LACE WEDDING DRESS, size 18, $55. Pink grad dress, size 15, $35. 383-6933 or 477-5893.

100 MISCELLANEOUS FOR SALE

HELP!

WE'RE OVERSTOCKED

Repossessions and Trade-ins.

Kelvinator deluxe electric range, (as new, under warranty), rotisserie and meat probe, $409 value, continue payments of $11 monthly or pay balance owing $278.

Electrohome 25" coloured TV, $369 full price, $14 monthly.

Dumont 3 way combination TV, AM-FM Stereo radio, BSR turntable, full price $149, $8 monthly.

Fleetwood 3-way combination, full price, $79, $5 monthly.

2 only Panasonic colour consolette TV, $399 each, $15 monthly.

Cipher 4 track reel to reel stereo tape recorder, $129, $7 monthly.

RCA Stereo console on castors, AM-FM radio, BSR turntable, full price $139, 6 monthly.

Dumont walnut cabinet stereo ($450 value) continue payments $11 monthly or pay balance owing $247.

Fleetwood 23" Black and White, full price $59.

Come in and see our in-store specials, complete line Panasonic Colour TV, stereo, tape recorders, discreet 4 channel stereo equipment plus Quatrecolour, the ultimate in colour TV.

Store hours, 10 A.M. - 6 P.M. Open till 9 P.M. Friday.

INDEPENDENT BUYERS
DISCOUNT SERVICE
904-D Esquimalt 383-1780

SPENCER'S STORES

OIL LAMPS
OLD FASHION STYLE WITH GLASS CHIMNEY AND REFLECTOR. USES COAL OIL. 13 INCHES TALL.

$2.59

SPENCER'S
1110 GOV'T ST. "DOWNTOWN"

PRICES
Lock & Safe Ltd.
Call 384-6221
847 FORT STREET (AT QUADRA)

SALE SALE SALE

Forced to vacate. Everything must go, from precious antiques to almost junk. Alladin's Cottage, 1857 Island Hwy., 478-6042; Tues. to Sat. 10-5; Sun. 12:30-5 p.m.
THANK YOU

VIKING CABINET RANGE, $100. Hoover washer. Bedside commode, floor polisher, desk, $10 each. Hall runner, drapes, 2 utility tables, captains chair, recliner chair, large tool box, fireplace basket. 384-1069, 384-1316.

SCYTHE, SQUARE MOUTH shovel, pitch-fork and rake, double bitted axe, tow chain 12', hand saws, steel square and levels, iron claw-bar, plywood cupboard with drawer, grease gun. 22 repeater rifle. 177 pellet rifle. 478-7892.

HAVE PURCHASED SIMPSONS-Sears Kenmore dishwasher and Kenmore electric range, selling G.E. dishwasher portable top load in good working condition. $200. 40" Moffat electric range. $65. 385-2987.

GRANDFATHER CLOCK, $400. Maple corner desk with 7 drawers, $40. Antique elm dresser with plate glass mirror, $60. Old Oak Buffet, $60. Green naugahyde chesterfield and chair, $35. 5016 Wesley Road. 658-8706.

BASEMENT SALE, SATURDAY April 7, 10 - 4 p.m. Lawn mower, tables, pictures, Western Germany tea set, lamps, antiques, dishes, movie equipment, miscellaneous. 2869 Acacia Drive. 478-7359.

GARAGE SALE. APRIL 7, 10 a.m., 627 Kent Rd. off Carey Rd. Many bargains including gardening, plumbing, electrical and camera appliances. Sponsored by Sweet Adelines.

UNDERWATER REPAIRS? YEP! Just use Devcon UW — the newest in the line of proven repair materials from the Devcon Corporation. In stock now at Industrial Plastics Ltd., 2105 Douglas.

BAUER BASEBALL SPIKES, Size 8, $9; 23" black and white Silvertone TV, 2 years old, $100; bunk beds and mattresses, $20; girl's bike, 24" wheel, $15; fridge, $5. 382-8849.

GARAGE SALE, BABY FURNIture, coffee tables, lamps, carpet sweeper, dish washer and miscellaneous. 10-3 p.m. Saturday and Sunday. 2695 Peatt Rd.

GARAGE SALE SATURDAY, Sunday at 538 Broadway. Shag rugs 6x9, wool rugs 9x12, 9x13. Double bed, single beds, kitchen table etc.

HAVE PURCHASED SIMPSONS-Sears Kenmore automatic washer, selling Kenmore wringer washer, very good condition. $75 or best offer. 385-6177.

ELECTRIC LAWN MOWER, GARden tools, beautiful garden books, radio, toaster, blender, electric kettle, etc. suitcases, good condition. 658-8237.

GATELEG TABLE, TREADLE sewing machine, chests of drawers. Trunk, four wooden chairs and kitchen stool with step. 388-6149.

TAPE RECORDER; STOVE; boat; trailer; motors; sewing machine; diamond set; free car; roosters; wigs; women's clothes; hallicrafter radio. 477-2596.

USED STORE FIXTURES
Includes counters, cabinets, pocket book racks, shoe rack, check-out stand, shelf units, etc. Phone 386-0627 or 383-8910 after 6 p.m.

VIKING FROST-FREE FRIDgidaire, like new. $175. Was $350. 16' fibreglass boat and trailer, 25 h.p. outboard motor. Ready to go. $725 or best offer. 386-9983.

BRITISH INDIA RUG, FIREscreen, fireplace utensils, bookcase. Kitchen suite. Washing machine. Garden furniture and tools, and misc. 382-1983.

1 GIRL'S CCM BICYCLE IN EXcellent condition; J. Wood electric water heater, 2-years-old. 477-8509.

INGLIS WASHER WITH SUD mixer, $125. Viking dish washer, $125. Colonial cradle, $25. All in new condition. 592-9210.

KITCHEN SUITE, $25; TRUNK, $10; 9x9 cabin tent, $40; 62 Galaxie, licensed and inspected, $350 or offers. Evens. 382-1101.

BUNK BEDS WITH MATTRESSES in good condition, $65; black and white portable TV, $20; chest of drawers, $10. 592-2706.

MOVING. BASEMENT SALE, Sat. and Sun. after 10 A.M. Household items, toys, clothing, 1909 Monteith St.

DRAPES. BEAUTIFUL BLUE floral on white. Length 4½' to width measuring 13½'. 477-3516.

CHAIN LINK FENCING, FREE estimates. D. D. P. Enterprises, 385-1512.

DE LUXE PORTABLE SEWING machine, $50. 1964 Britannica set, $85. Trumpet, $35. 592-1125.

FULLY LET-OUT MINK STOLE, light beige, cost $800, sacrifice $300. 388-7427 after 3 p.m.

EXCELLENT NYLON PACK sack, with large aluminium frame, never used, $49. 479-4297.

HYDRO POLE
in ground only 3 years. First $25. Phone 479-4923 after 6.

AQUARIUMS, 10, 25, 42 AND 50 gallons. 383-0913. before 5:30.

2 COMMERCIAL ADVANCE upright cleaners. Call 386-9123.

RIDING LAWN MOWER $150 OR offers. 592-7642.

SANYO WASHER SPIN DRYER, $75. 478-7091 after 6.

MOFFAT WASHER-SPIN DRYER, used 2 weeks, $150. 478-5682.

ADMIRAL 15 CU. FT. FREEZER, good condition, $100. 478-4769.

LEAKS, GARDEN FRESH, 25C A bunch. 1059 Mt. Newton X roads.

TV 19" RCA, BLACK AND WHITE portable. 385-0034.

ELECTRIC MOWER WITH NEW cord, $29. 2660 Cadboro Bay Rd.

EASY WRINGER WASHER, $30. 478-3586.

100 MISCELLANEOUS FOR SALE

OUTDOOR
POWER EQUIPMENT
ROTARIES — REELS — RIDERS
NEW — REBUILT
Toro Lawnboy
Bolens Merry Tiller
Atco Gilson
Briggs-Stratton Tecumseh
Wisconsin Kohler
SALES — PARTS — SERVICE

VICTORIA
Lawnmower Hospital
834 Johnson 386-8338

TANDEM BICYCLE, AS NEW, $80; Magnus organ and stool, $25; Hoover washer, as is, $10. Chesterfield, $30. Piano accordion, $25. Wet suit, $45. Refrigidaire, working, $10; 5 light fixtures, as new, $40. TV repairmans case, radio-T.V. parts, new, manuals, approx. value, $300, asking $40. 14' boat plywood as is, $20; antique disc gramophone, table model, working, $45. 36" 5 h.p. rototiller, as is forward-reverse, $45. Cash only. 478-4895.

1-YEAR DE LUXE MOFFAT range, refrigerator and freezer. Inglis washer and dryer. Single bed and mattress. Roll-a-way bed. 11x12 rose beige wool carpet, near-new drapes. 4' fluorescent fixture. RCA TV, floor polisher. 3x6 window. Umbrella dryer. Rugs, vases, dishes and many more miscellaneous items. 939 Saturna Place, 658-8193.

FLEECE, NEW ZEALAND CARDed, has arrived. White, $2.55 lb. Colors, $2.75 lb. Hand spun wool, 60c oz. for knitting and repairing Indian sweaters. Inkle looms and Indian looms, $7.95. Fine European wool for machine knitting and weaving. Island Handcraft House-Gilmar Pottery, Shelbourne and Kings. Closed Monday.

DEMOLITION SALE
Used red bricks, tubs, toilets, sinks, copper pipe, electric breaker boxes. Windows, doors oil furnaces and tanks. Fluorescent lights, stove cable. French doors, leaded windows, lumber and misc. items. Apply 417 Simcoe 8 a.m.-6 p.m. Saturday and Sunday.

LAWN MOWER, $15; WORKING condition; 4-drawer chest, $25; student desk, $15; glass mahogany door, $20; large French door, $6; flower box, 5'7", $8; marble slab, 4'4"x3'6", $30; camping beds, $3; clothes dryer, $2; ironing board, $3; Easy washine machine, $10. 383-0524.

KENMORE VACUUM WITH power mate, 3 months old. $75. Also Kenmore vacuum, 1 yr. old. $40. McClarey, easy portable washer dryer, 1 yr. old. $90. 656-5596, 479-7780.

POTTERS WHEEL CLASSES. $15, material included. Starting Saturday 14 and 21. 10-12 a.m. Original oil paintings and batik hangings, $15-$25. Island Handcraft House-Gilmar Pottery.

2 DAY-NIGHTERS, FOAM WITH loose bolsters, wrought iron telephone stand and chair. Child's tricycle. 2 pairs roller skates. Occasional chair. 386-7432.

RCA HI-FI STEREO TURNTAble. Chrome bird cage. 19" black and white TV. Fully lined drapes. Venetian blinds. Reclining chair. Electric fry pan. Etc. 382-8602.

EQUALIZER HITCH, $40. KELsey-Hayes electric brake control, $15. 3 Firestone 8:45x15 tires, $30. 592-4524.

GIRLS' BICYCLE, BAYCREST 3-speed, almost new, $25; Gurney oil stove, excellent condition, clean, $25. 382-9456.

11' ALUMINUM BOAT, NEW. 2.4 outboard motor. Wringer washer. Circular saw, new. Old typewriter. Metal desk. Hall table. 598-5428.

BLUE DRAPES, EQUALIZER hitch, 20-pound propane tank, trailer jacks, Ford truck mirrors, 600x16 tires. 652-1647.

SUNBEAM DELUXE REEL type electric mower, $60. Also, electric guitar and amplifier, $75. 384-1297.

BREAKFAST TABLE AND 2 stools, $15. 2 table lamps, $5. Domestic cabinet style sewing machine, $40. 388-5779.

FOOD WARMER, MODEL R.E.W. voltage 1500, 14 trays, size 25 by 40 by 4 ft. high. Useful hospital, rest home. Excellent shape. 385-1758.

2 BEDROOM SUITES, CHEST OF drawers, coffee table, odds and ends. Lots of old records, some albums. 479-6415.

TWO-ZONE 2-DOOR REFRIGERator, 26" wide, 2 year old, as new, $160. 382-6817.

10" DEWALT RADIAL ARM SAW and metal stand. Excellent condition. 383-2128.

FRIDGE, BROWNIE, GUIDE uniforms; wanted older cuckoo, grandfather clock. 385-2944.

GOLD VINYL ASBESTOS TILE, 6,000 sq. ft. available. 20c per foot for quick sale. Call 385-0991.

NEAR NEW COLDSPOT FROStless refrigerator, harvest gold. $250 firm. 478-7883.

ROLLAWAY COT, AS NEW, $32.50. Portable TV stand, $10. 3-speed bike, $45. 386-8674 evenings.

9x12 AVOCADO SHAG CARPET with underlay, $70 or offers. Phone anytime, 388-6775.

ALL-CHANNEL ROTARY ANTENna with mast and guy-lines, $65. 652-3121.

BLIND HEMMER OR ATTACHment. Twin headboards. Triple mirror. 382-5409.

WANTED: OLD PRINTS, CHINA, coffee tables, round oak table, and wall clock. 383-8311.

CAST IRON BATH TUB, laundry tub, table saw, etc. 385-5126.

INGLIS WRINGER-WASHER, $30. Ideal galvanized twin tubs, $20 479-1947.

2 PLOTS AT THE HATLEY MEmorial Gardens, $150. Phone 592-1907.

24" MOFFAT ELECTRIC RANGE, 4 burner, $40. Viking washer $40. Both good condition. 385-2990.

GARAGE HYDRAULIC CAR hoist, $75. Electric water pump, $12. Cultivator, $25. 478-3404.

OLD OAK OFFICE FURNITURE, Atco lawn mower, 14", $85. 477-3372.

WESTINGHOUSE HEAVY-DUTY automatic dryer. Like new. 382-0749.

BASEMENT SALE, LOTS OF older furniture, records and miscellaneous, 1282 Richardson.

ALMOST NEW HOOVER RINsomatic, spindry-washer. Half price. 592-7983.

LAWNMOWER, $35. CHEST OF drawers, $10. Rocking chair, $7.50. 656-2878, evenings only.

ELECTROHOME TV. 21". EXcellent condition. $55. Hand mower, $15. 477-5389.

QUANTITY OF GALVANIZED and iron pipes, ½-2", length from 6-24 ft. Open to offers. 385-5887.

ICEBOX, SINK, PORTABLE TOILET. All for camper. 386-9974.

BEDROOM SUITE, $85. CHIFfoneer, $25. 385-1133.

TWO CHESTERFIELDS; OLDER type fridge. 479-4758.

ATCO 17" 4 CYCLE LAWNmower. 477-4181.

MAN'S LEATHER JACKET WITH fringe, size 44. 383-8474.

ROYAL TWIN INGLIS WASHER; $85. 477-6195.

TWIN BUGGY AND STROLLER; automatic dryer. 479-6277.

ALUMINUM 16 FT. EXTENSION ladder, perfect. $40. 384-1239.

PROFESSIONAL HAIR DRYER, hairstyling chair, etc. 382-3708.

WRINGER WASHER, EXcellent condition. 478-5854.

20' OF USED BLOND BIRCH kitchen cabinets. $180. 385-5508.

ROTOTILLER, 3 YEARS OLD 5 h.p. motor. $85. 477-5204.

1 PAIR BASEBALL SPIKES, SIZE 7½. $7.50. 383-6841.

18" TORO SPORTLAWN REEL mower. 1111 Chapman Street.

WRINGER WASHER, $40; Dryer, $60. 382-8643.

1972 KENMORE WASHER AND dryer, as new, $425. 477-3154.

TRIM GYM, $75; NEW VOLVO tire, $25. 477-8072.

LARGE RABBIT FUR TAPESTry spread or rug. 384-4319.

OIL HEATER, OIL STOVE, TANK and stand. 384-3394.

FOUR 2' WINDOWS, ONE 3' WINdow, wooden frames. 384-7806.

WRINGER WASHER, 2 YEARS old; cement laundry tubs. 479-5962.

100 MISCELLANEOUS FOR SALE

USED
Major Appliances
REFRIGERATORS
2 apt. size fridges (work well).ea. $ 29.95
De luxe Frigidaire fridge, across top freezer $ 98.00
Westinghouse automatic fridge (square style) $128.00
2-door Moffat automatic fridge $228.00

RANGES
36" Finlay electric range $ 24.00
30" Admiral colored electric range $ 49.95
40" Westinghouse electric range reconditioned $ 58.00
30" G.E. electric range, reconditioned $ 58.00
1 only 36" 4-burner gas range $ 98.00
30" Moffat electric range, reconditioned $ 99.00
30" Viking de luxe electric range with meat probe etc., reconditioned $124.95

DISHWASHER
1 only G.E. top load dishwasher $ 50.00

WASHERS AND DRYERS
G.S.W. automatic coin-op washer and dryer, reconditioned, the pair only $398.00
Inglis Royal automatic washer reconditioned $ 98.00
Inglis Royal automatic dryer reconditioned. $ 98.00
Inglis Citation automatic dryer, reconditioned. $ 68.00

C. TAYLER
HOME APPLIANCE LTD.
707 JOHNSON
383-3281 383-2324

SALE PRICES EVERYDAY

Mediterranean style bedroom suite dresser with twin mirror, 5-drawer chest, 2 nite tables, headboard extension special $589.00, Queen size bedroom suite complete $399.00, twin Hollywood beds $159.00, single beds $27.50 to $59.00, bunk beds $79.00 to $139.00, double beds $37.50 to $99.00, Mr. and Mrs. 6-drawer dresser $49.00 to $79.00, chests of drawers $19.00 to $95.00, rollaway cots $22.50 to $39.00, hide-a-beds $99.00 to $199.00, converto $59.00, 2-pce. chesterfields $129.00 to $399.00, recliners $89.00, swivel rockers $119.00, component stereos $119.00 to $299.00, G.E. colour console TV $229.00, 9x12 rugs $37.50 to $149.00, fire screens $12.95 to $29.50, fire grates $3.88 to $12.95, Hoover spin dry washer $89.00, 5 pc. dinette suites $27.50 to $79.00, desks $24.50 to $95.00, refrigerators $47.50 to $139.00, trash burner $49.00, vacuums $29.50 to $39.00. Use your Chargex.

PANDORA FURNITURE LTD.
New and Used Furniture
1050 Pandora Ave.
383-6319

ATTENTION!
Carpet Buyers

If you have been hunting carpet and are getting frustrated, come to CARPET TREND.

Over 12,000 sq. yards of carpet bargains IN STOCK NOW.

Shags, plushes, twists, indoor-outdoor, kitchen carpets, sculptured etc. All in stock for immediate delivery at warehouse to you prices. Not just budget quality carpets, but also the best brands and highest quality carpets on the market today. Also we are a complete service store.

FREE ESTIMATES. Samples can be viewed in your home and we install and guarantee.

CARPET TREND
SKINNER AND LANGFORD ST.
IN VIC. WEST
NEAR BAY ST. BRIDGE
386-7501

XXXXXXXXXXXXXXXXXXXXXX

EATON'S
WAREHOUSE
STORE
749 VIEW ST.

Remember You Can
Budget Charge
Through Our
Customer's Accounts
Office, 3rd Floor

XXXXXXXXXXXXXXXXXXXXXX

QUALITY
USED FURNITURE

Roll top desks, from $350. Viking automatic dryer, $79. 30" Westinghouse electric range, $49. 2-pc. chesterfield suites, from $89. Oak bookcases, from $19. Dinette suites, from $59. Dining-room suites, from $79. Chest of drawers, from $29. Walnut bedroom suite, complete, $199. Large selection of very fine chest, dressers, chairs and coffee tables at
HUB FURNITURE
713 Johnson 384-6425

HASTINGS
382-6811
Reconditioned washers, dryers, fridges, ranges. Guaranteed. $59.95 and up.
2100 DOUGLAS

CARPET TREND
SKINNER and LANGFORD ST.
in VIC. WEST
NEAR BAY ST. BRIDGE
SHAG — 1 color $4.49 sq. yd.
SHAG — 5 colors $5.85 sq. yd.
INDOOR-OUTDOOR rubber backed $2.95 sq. yd.
PLUSH $5.49 sq. yd.
WE INSTALL
386-7501

MEL'S MEL'S MEL'S
BARGAINS
30" Viking electric range $65.00
Wood and coal garbage burner $69.50
China cabinet $99.50
5-pce. chrome suite $24.50
3-pc. sectional $175.00
23" Admiral console TV $50.00

Closed Mondays
MEL'S BARGAINS
Opposite B.C. Hydro
923 PANDORA AVE. 384-3152

BESIDES A QUALITY PRODUCT knowledgeable sales people — ample display — unexcelled service facilities, we now offer our lease purchase plan. Get your appliance or color TV at
BUTLER BROTHERS
1720 Douglas 383-6911
(ACROSS FROM THE BAY)

100% CONTINUOUS FILAMENT nylon, commercial grade carpeting, 5 year manufacturer's guarantee. area rug 12'x15', $100. area rug 9'x6'6", $50. White-brown tweed mix. Both with underliners. 592-7175.

RUGS LOOK "NEW." IT'S SO easy with RUG-MATE stain removing rug shampoo. Rent electric shampooer for $1.00, plus materials. Clark and Pattison, 760 Bay St. See our ad under Painters for other supplies.

METAL DETECTORS
WHITE'S
Guaranteed two years
See them at
THE ROCKHOUND SHOP
850 Tolmie 388-5341

NEW CHAIN SAWS
LOMBARD AND McCULLOCH
Repairs and sharpening for most makes of chainsaws ($40 up).
VIC. LAWNMOWER HOSPITAL
834 Johnson 386-8338

AUTOMATIC TELEPHONE ANSwering machine, 24-hour operation. Lease as low as $13 per month. R. and T. Business Systems, 384-0145, Victoria, 758-9195 Nanaimo.

FURNITURE, APPLIANCES AND household items. Must sell. 2178 Beaverbrook. 592-2043.

FRIGIDAIRE WASHING MAchine, automatic, god shape. $75. 385-5170.

LESS THAN HALF PRICE BRITish India rug, $250. Like new. 477-4901, after 4 p.m.

WHITE NORGE FRIDGE $30. 652-2096.

OLDER STYLE FRIDGE, GOOD condition. 386-0285.

DOUBLE CEMENT LAUNDRY tubs, good condition. 477-5864.

100 MISCELLANEOUS FOR SALE

UNDER THE YELLOW SIGN

USED

4-Pc. Sectional Suite, floral $69.95
Armless Convertos, from $39.95
One Arm Convertos, Colonial $39.95
Matching Chair $9.95
Daybed. Like new $129.95
Easy Chairs, from $9.95
2-pc. Chester Suites, from $49.95
Hideabed. Single size $199.95
Vinyl Headboards. 39" from $9.95
Step Stool $9.95
Magazine Rack Table $9.95
Foot Stool $4.95
5-Pc. Dinettes, From $29.95
Electric Range, 20" $19.95

NEW

Occasional Tables, From $9.95
Cogswell Rockers, From $49.95
2-Pc. Chester. Suites, From $139.95
3-Pc. Bed. Suites, From $119.95
Bookcases, From $21.95

FREE DELIVERY

BARGAIN ANNEX VIEW ST. Division of Standard Furniture 382-5111

McMais
FURNITURE AND APPLIANCES 1821 COOK 385-2435

USED BARGAINS
1 only 3'3" Hollywood bed. Box spring, mattress and legs. Excellent condition $39.95
Fleetwood 3-way combination, radio, record player and 24" TVs. Immaculate conditon $99.95
25" Admiral color TV, wood cabinet console, good condition, only $299.95
10 cu. ft. Apt. size refrigerator, excellent condition and guaranteed $49.95
4-burner Apt. range, good condition $39.95
CLEARING
LARGE STOCK OF NEW TABLE LAMPS AT ½ PRICE

BETTER BUY VACATES 704 View St. FOREVER! MOVING SOON BARGAINS
Furniture, appliances, TV, stereo Personal shopping only

USED SEWING MACHINES Singer electric portable $39. Electric portable open arm $59. Elna open arm $79. Berina in console cabinet $99. 5 Singers touch and sew from $109. Easy terms. All 1-year guarantee. SAWYER SEWING CENTRE 840 FORT 388-6228

STUDENTS, TEACHERS BUSINESSMEN Limited number of used TOUCH-MASTER 5 UNDERWOOD typewriters now available $159.95 and $179.95 (fully guaranteed) TYPE 'N WRITE SHOP Everything for typing or writing 744 Johnson 385-3112

ATTENTION—SPECIAL 10% off parts, labour and used mowers. Gambles Lawn Mower Repairs and Saw Sharpening. Halmoken. Old Island Highway Pickup and Delivery. Monday-Friday 8 a.m. - 5:30 p.m. Saturdays 8 a.m.12 p.m. 479-1431.

DISPERSAL SHOP SALE, includes lawn mowers, reel, rotary, electric and push. also reconditioned household appliances, such as radios and record players. Open Saturday and Sunday from 11 a.m.-10 p.m., 1895 John Road, terms must be cash.

2 SINGLE BEDS, NO mattresses, $18 pair. Hospital bed with mattress, $20. Good old fridge, $10. Wringer washer, $20. Chemical toilet, $10. Electric fencer, new with battery, $20. 479-3882 after 5.

MOVING SALE, SMALL DESK; games; toys; Doctor Suess; gas dryer; My Double dress form; clay flower pots, all sizes; large crib and playpen; small breakfast nook; and miscellaneous. Sat., Apr. 7, 10 a.m., 2875 Tudor.

45 GAL. DRUMS Tops are on — can be washed out for water storage or cut for incinerator use. $3.95 each while they last at SHIP CHANDLERS (McQUADES) 1252 Wharf St. 383-1141

POLAR BEAR SKIN Sacrifice sale — from Canadian Arctic, bleached and tanned, $980. Duncan, 748-1365.

A.B.C. ELECTRIC — 382-7221 New and rebuilt appliances. Vacuum cleaners, polishers, etc. One year warranty. Good selection. Reasonable prices. 831 Yates.

LIKE NEW, RANGE, 2 DOOR frig, $300 for both; console colored TV, $325; electric mower with cord, $40; rotary mower, $30; call after 5:30 p.m. 479-3209.

BABY LOUNGER, 2-WAY buggy, car seal, 6 year size crib and 189 coil mattress, high chair, 9x9 tent. All in good condition. 478-6561.

2 FULL-LENGTH FUR COATS. 1 muskrat, 1 sheared raccoon, similar to sheared beaver, $125 each. Silver Fox fur, $25. 592-7907 after 5 p.m. and weekends.

GARAGE SALE: AUTOMATIC washer, table and chairs, clothing, daveno, barbeque set, car tires, odds and ends. Friday, April 6, 6-9 p.m., Saturday, 9 a.m.-1 p.m. 4055 Cedar Hill X Road.

DANBY-INGLIS FREEZER chest, 1973 model, woodgrain finish, 5 cu. ft. stainless steel liner, like new, $150. 592-7175.

PINK PEAU DE SOIE FORMAL, mauve peau de charme formal, both size 14, worn once. Call after 5:30. 382-7083.

AQUARIUM SHOW PIECE, 85 gallons, fully equipped, built into a bookshelf, all ranch panelling. Valued $800., must sell at $350. 479-7494.

THE SIDNEY PAINT FACTORY 9756 3rd., Sidney Wholesale — Retail Paint

CERAMIC TILE, ITALIAN MARBLE — direct importer prices to you. 386-2812.

ROYAL OAK HOBBIES 3" BUMP CHENILLE — over 30 colours — open Sundays 1-5.

RACQUET CLUB SHARE FOR sale, $400 plus transfer fee, 477-5308.

LIMED OAK BEDROOM SUITE, $100. Black and white T.V., as is, $25. Girls' skates, $5. 388-9275.

3 STAINED GLASS LEADED windows, 20½"x19½", red and gold. 386-9022.

KITCHEN SET, $25. BUFFET, $19. TV, $30. TV stand, $10. Table, $5. Coffee table, $5. 382-3781.

TANNED DEER HIDE LEATHER for jackets, etc. Also Bear and Cougar hides. 383-7714, 386-1571.

MOFFAT FRIDGE, 10 CU. FT., used only 5 months, immaculate condition. 388-6983 after 6.

'66 YAMAHA 250, PARTS, cheap. RCA stereo. 383-3048 after 5.

QUANTITY OF USED LAMPS, $7. Shades, $1. TVs, $20. 386-2481.

LIKE NEW BABY CARRIAGE, makes into car bed. $40. 386-8007.

HOOVER WASHER, 21" BLACK and White TV, 479-2697.

100 MISCELLANEOUS FOR SALE

WESTINGHOUSE REFRIGERATOR, runs good, $25; two end tables, $6; old treadle sewing machine, drop head, offers.; desk, 4-drawers (40"x20") $10; budgie and modern cage, $8; Richmond arts gold frame, 16"x47" mirror with adjustable shelf, $25. Phone 385-8365.

ADMIRAL COMBINATION TV-Radio-Phono, all working, $125; Noresco 1214 consolette stereo and speakers and Sony TC 440 reel to reel tape recorder and mikes, $650 or nearest offer. 1957 Metropolitan convertible, tested July, $150, offers. 386-9580.

BOX SPRING AND MATTRESS, size 4'6" good, $75; Portable sewing machine, Ford deluxe, good condition, $50; Black and white GE TV, good condition; beautiful cabinet, $50; Hammock-bed to Volkswagen camper-van, as new, $15. 382-5748.

MOVING — HOUSEHOLD FURNITURE for sale. Rug, Sklar 3-Pce. sectional chest, kitchen table, bathroom shelf fixture, desk, chair, table, filing cabinet, boy's hockey Equip., patio set. Phone 477-8332.

MOFFAT 30" RANGE, $50. Spring horse, $10; two gerbil cages; girls slippers and runners, size 11; girls ice skates, sizes 7 and 11; boys ice skates, size 8. 477-6053.

DARK BLUE WOOL WILTON rug, 9x12, $95; Light blue wool India rug, 8x10, $45; 1947 set of Book of Knowledge, $5; violin and bow, $5. 477-2609.

ELECTRIC FIREPLACE, $55; flight bag, $15; camera equipment, $25; chesterfield suite, $15; small sofa, $20; table and housewares. 385-1898.

VIKING 30" ELECTRIC STOVE, good condtion; Sony TC200 stereo tape recorder; new Actron cassette recorder. Phone evenings, 479-5747.

LARGE AND SMALL FRIGIDAIRE; old Singer sewing machine; miscellaneous horse harness; heavy block and tackle, logging blocks, etc. 385-2224.

2-KITCHEN CABINETS AND doors, sink counter and cabinets and drawers. Any reasonable offer. V. J. Madden, 598-1426.

WESTINGHOUSE FREEZER, 15 cu. ft., excellent working condition, $100. 477-8496.

DEMO SALE AT 948 ESQUIMALT Road. Doors, windows, plumbing, oak clogs, miscellaneous, etc.

LEADED DOORS; RUGS; CHESTERFIELD and chair; venetian blinds; white enameled top table. 384-8275.

BILLIARD TABLE, 6X12 SLATE bed, including balls, cues, etc. $1200. 477-2022.

HEAVY GAUGE 100 GALLON galvanized water tank. Good condition. $40. 386-1690.

BASEMENT SALE. APPLIANCES, furniture, boat and bikes. 1258 West Burnside.

SINGER SEWING MACHINE 401, table model, in good condition. 598-4488 after 4 p.m.

2 PIECE CHESTERFIELD, drapes, scatter rugs, cushion. 382-6698 after 4 p.m.

OUTDOOR INCINERATOR BARrels, ready to use, $4.50. Free delivery. 383-1328.

23 WORLD WAR 1 POST CARDS, offers. 388-6149.

9X12 CARPET, LIGHT BLUE, $35. 592-3715.

COAL, WOODSTOVE AND WOOD. 384-3260.

REEL TYPE LAWNMOWER, good condition, $45. 656-1613.

103 MISCELLANEOUS WANTED

THE SALVATION ARMY Needs your re-useable clothing, furniture and household goods. "Help us to help others." Family Thrift Stores, Victoria, Sidney and Langford. For pickup 386-3295.

SIDNEY BARGAIN HOUSE We pay top prices for goods of all descriptions, from a handful to a house full. Furniture, tools, appliances, glassware, dishes, etc. Our specialty is antiques. 2373 Beacon Ave., Sidney, 656-3621.

WANTED: GARDENING FORKS MADE IN ENGLAND, EITHER NEW OR USED. WILL PAY TOP DOLLAR FOR GOOD FORKS. PHONE 576-2276 BETWEEN 8 A.M. AND 3 P.M. I WILL COLLECT FORKS AND PAY FOR PHONE CALL.

KILSHAW'S AUCTIONEERS Buy — Sell — Appraise 1115 Fort 384-6441

LUNDS AUCTIONEERS APPRAISE AND BUY FOR CASH 926 Fort 386-3308

WE PAY CASH For good tools, cameras, instruments, luggage, antiques, etc. ISLAND TRADING, 1717 Gov't. 384-5354

ANY OLD JEWELLERY, RINGS, gold, jade, pocket watches, gold and silver chains, etc. Bygone's, 1034 Fort, 383-8025.

VICTORIA SOUND CENTRE Wanted used rock albums. Top prices paid. 1315 Government St. 385-4842

ANY OLD DOLLS: SHIRLEY Temple, Dionne quintuplets, Cupies, Patsie, Scootles, Bisques. Phone 383-0350.

CLEAN SCRAP LEAD. NO BATteries. Pay 12c lb. Pallister, at Government Wharf, Sooke, open weekends.

GLASS CANNING JAR LIDS, wide mouth, wicker baby buggy, stuffed dolls and animal patterns. Box 62 Cobble Hill 743-2274.

WANTED: GIRLS MUSTANG type bike, rollaway cot, wide velvet drapes, stool (kitchen or bar) long coffee table. 479-6524.

1000-1500 WATT LIGHTING plant; controls 1972 9.6 h.p. Viking Chrysler; 750x16 truck tires. 592-4330.

THE GOOD SHEPHERD Shelter at Mill Bay will be grateful for old newspapers.

WANTED, ROTARY LAWN mower, in good working order. Must be reasonable. 385-0863.

WANTED: FURNITURE, ESPEcially oak. Brass, china, etc. cash. 384-2225.

WE BUY FURNITURE, HOUSEhold goods, pictures, tools, etc. Best cash prices. 386-0462 anytime.

GOOD BOOKS ALWAYS BOUGHT HAUNTED BOOKSHOP 845 Fort 382-1427

SPOT CASH For good furniture-appliances ROYAL FURNITURE 388-9021

WANTED: NON WORKING older clocks. Small Duncan-Phyfe table. 385-5126.

Cash for furniture, tools, guns etc. FAMILY TRADING 731 Goldstream 478-5631

CRAIGFLOWER FURNITURE Cash for furniture and appliances. 382-7506 or 386-2397.

CASH FOR REASONABLY priced furniture. Phone 388-9249 after 6 p.m., please.

WANTED: LITTLE GIRLS table and chairs set, good condition. 479-4416.

NON-WORKING COMPLETE TVS wanted, will haul away free, 386-0710.

WANTED: MAHOGANY SECRETARY desk. Antique mahobany sideboard. Private. 598-1014.

WANT NEWER REEL GAS power mower with catcher. 479-1479.

WANTED WALNUT DINING furniture, bookcase, arm chair. 477-4561.

REEL POWER MOWER, WOODen fern stand, 8' extension ladder, provincial chesterfield. 598-4003.

WANTED, SWING SET WITH slide. Reasonably priced. 382-1553.

SPRING TIMES FOR CLIFFORD rototiller. 479-6286.

2 MAN NYLON TENT IN GOOD condition. 384-8268.

FRIDGES, FREEZERS BOUGHT. 384-7813 All-Temp.

OLD SILK TASSEL LAMPS AND coat tree. 598-5537.

WANTED — SINGLE DRUM winch with brake. 642-3879.

103 MISCELLANEOUS WANTED

MONEY IN A HURRY CASH LOANS on tools, guns, musical instruments, cameras and sporting goods. We BUY also WEAPONS, INSTRUMENTS, etc. for READY CASH. BILL SCOTT'S UNIVERSAL PAWNBROKING AND AUCTION CENTRE 584 JOHNSON 383-9512 Formerly BJ Trading, 617 Johnson

TOP PRICES PAID FOR OAK and Mahogany Furniture. HUB FURNITURE 713 Johnson 384-6425

WANTED: OLD SMALL CASH register. 382-1382 or 658-8125.

WANTED: TENT TRAILER. Phone 479-1495.

109 MISCELLANEOUS TO RENT

SAWYER SEWING CENTRES RENT TO OWN NEW SEWING MACHINES Domestic and Industrial 840 Fort St. 388-6228

115 SWAPS

4.2 ACRES IN SOOKE AREA. Trade for House, Revenue or what have you. Call IRENE DALZIEL 384-8692 or 388-6231 Island Pacific Realty.

HAVE WURLITZER ELECtronic organ, valued $2,250. Swap for camper (import size) and cash or sell. 383-5538 after 5 p.m.

DOUBLE OAK BOOKCASE BED, spring, mattress for ¾ bed or will sell 479-2006.

19' BOAT AND TRAILER. VALUE $800, trade for travel trailer of equal value, 12'-14'. 385-6886.

AS NEW 21" BLACK, WHITE Viking Electroholme swap for Datsun canopy or sell 479-3728 after 5.

117 ANTIQUES

BEAUTIFUL ANTIQUE CARVED bedroom suite, $1500. Oriental carved settee chest, $850. 9-piece Spanish wrought iron dining room set, $1000. Mid Victorian love seat, $100. Antique carved rolled desk, 8 ft. tall, $500. 9-12 mornings. 3580 Cedar Hill Rd.

KILSHAW'S Buy for Cash Appraise for all purposes 1115 Fort 384-6441

CANADIAN BOOK AUCTION SALE over 500 Books. Thursday, April 12, 1973, in two Sessions 2 p.m. and 7 p.m. Peter's Auction Sales, 324 Young Street, Winnipeg, Manitoba. Catalogue $1.50 Postpaid

LUNDS AUCTIONEERS Periodic Antique Sales Phone for Appraisals 386-3308 926 Fort St.

54" BRASS BED, ANTIQUE kitchen cupboard with roll top compartment, porcelain pull-out tray, beautifully refinished, $200 each or closest offer. Also hanging lamp. 743-2619.

4 FT. ROUND OAK TABLE WITH 5 square legs and 5 leafs, excellent condition, $150. Maple Bay, 748-8279.

VISIT THE ISLAND GALLERY, 2188 Oak Bay Avenue for antiques and exquisite reproduction furniture, glass, porcelain, pictures, etc.

ANTIQUES, SUCH AS INSULAtors, radios and more interesting items. 1895 John Rd.

18TH CENTRUY FALL-FRONT mahogany bureau, superb condition. $1,000. 386-8004.

CHINA REPAIR Antique porcelain, fine china restored. 388-5834.

WE BUY ANTIQUE FURNITURE Waller Antiques 828 Fort, 388-6116.

CASH FOR ANTIQUES AND OLD things. Bygones, 1034 Fort. 383-8025

120 GARDEN SUPPLIES

Fertilizer

WHY PAY? CHICKEN MANURE, no charge. Loading machinery available by phone appointment. Oaks Poultry Farm, 880 Downey Road, Sidney, 656-2485.

AGED HORSE MANURE, $1 PER bag. Minimum 5 delivered. 652-3558.

COW MANURE Excellent for gardens. Will load, 743-2887 Mill Bay.

SIDNEY DUCK FARM, 656-4412 Duck manure, 60c bag, delivered.

CHICKEN MANURE Phone 478-1876.

OLD COW MANURE, BAG, 80C delivered 95c, over 6. 479-5426.

AGED CHICKEN MANURE $5 for ½ ton load. You haul. 479-6206.

Plowing, Rotovating and Cultivating

JACKS TRACTOR SERVICE Plow, rotovate, level, post holes, grass, brush and Blackberries rotary cut. Hay cut. Raked and Baled. 479-1586.

GORDONS TRACTOR SERVICE Rotovate, level, cultivate, plow, disc, post holes, loading and hauling, custom haying. Free estimates. 652-2759.

HAROLD'S ROTOVATING Post holes loading, hauling also powerful hand machine. 479-1337 or 384-9205.

COOPER TRACTOR SERVICE 20 years serving Victoria. Complete service in gardens and yards. 382-9316.

CUSTOM ROTOTILLING Power machine. Free estimates. References. Evenings 478-3201.

LOW COST ROTOVATING and plowing. Large or small. Just call 479-4513 or 656-3590.

CUSTOM ROTOVATING No job too small (2" wide) phone after 6 p.m. 652-1027.

G.S. TILLING Powerful roto-filler, access through small gates. 386-1018, or 478-4606.

DON'S TRACTOR SERVICE Rotovate, plow, grass cutting, Loading and hauling. 477-3913

TOM YELLAND, TILLING, POWerful machine, thru small gates. 652-1761.

C. STARCK. ROTOVATING, brush and grass cut, post holes, etc., loading and hauling. 479-3157.

POWERFUL ROTOTILLERS, BIG, small jobs, estimates. 385-1136, 388-9544.

PLOWING, ROTOVATING, CULtivating, levelling and post holes. 478-4457.

STEAD TRACTOR SERVICE. ROtovating, post holes, cultivating and grass cutting. 479-6331.

ED'S TRACTOR SERVICE. ROTOtilling, levelling, loader, post holes. 479-2204.

CENTRAL SAANICH TRACTOR SERVICE LTD. 652-3306.

ROTOVATING, BIG AND SMALL jobs. Phone 479-6969.

Seeds, Bulbs, Plants Trees, Shrubs

WHEATCROFT ENGLISH ROSES a bundle of three $5.95 at BUCKERFIELD'S 506 Pandora 384-7181

WILLOWDALE FARM Fruit trees, shrubs, rhododendrums, heather. 6447 West Saanich. 652-2863.

CLEARANCE SALE OF NURsery stock. 2,000 shrubs and trees. 944 Walema Ave. Cordova Bay (near school).

CLEARANCE OF SHRUBS. SUNday only. Parkside Crescent. 479-6174.

RHODODENDRONS 3'-5', Spruce, Junipers, Golden Biotas, Evergreens, Azalias. 384-5044.

STRAWBERRY PLANTS (HOOD, good new variety). Also manure, 6476 Oldfield.

PRIZE PANSY PLANTS, BEAUtiful color, all flowering 12c each or 8 for $1. 384-1239.

BRITISH SOVEREIGN STRAWberry plants for sale. 652-1882.

Top Soil, Rocks and Fill

FREE CLEAN FILL WANTED Trio Ready-Mix at 773 Cordova Bay Road will accept free "Excavated" fill between 7 a.m. and 4 p.m. Monday through Saturday, 658-5235.

SCREENED TOPSOIL WITH MAnure and sand added. $8 per yard delivered. Minimum 6 yds. Garden sand $3 per yd. Phone 385-2333 or 385-5642.

TOP SOIL Dark brown sandy loam, fertilizer rototilled in. Minimum order 6 yards. 592-1331, 477-4142.

120 GARDEN SUPPLIES

Top Soil, Rocks and Fill

SCREENED TOP SOIL WITH MAnure, 7 yards $35. Guaranteed 100% clean. 478-3322.

PEAT MOSS, BEST TOP SOIL, 6 yards $25 delivered. Call mornings or after 7 p.m. 383-9927.

CLEAN FILL, SAND, GRAVEL, and used bricks, O.K. Trucking Co. Ltd. 386-3414.

BLACK TOP SOIL, FILL, GRAVel supplies. 658-8957 or 479-1582.

BLACK LOAM, 7 YARDS, $35. Bag $1.50. 385-4356.

PEAT SOIL, $2.50 PER YARD, pickup only, 598-5701.

125 PETS AND SUPPLIES

SIAMESE KITTENS 3 frostpoint males, one blueprint female, 9 weeks old, papers available if desired, father is best of breed, opposite sex in recent cat show. Phone 478-4179 or 656-5414 between 8-10 a.m.

REG. SILVER MINIATURE POOdle pups, 6 weeks, British and Canadian pedigree. Pender Island, 629-3486 Saturday till Tuesday, 874-1927 weekdays.

SHANDYBO KENNELS Small miniature house reared apricot poodle puppies, 3 very nice females and super male. Mrs. Rodger, 112-743-9301.

MAYDON KENNELS Registered poodle puppies. $100. terms, $25 monthly. Stud services. 743-2493 Cobble Hill.

MOVING, 6 MONTHS FEMALE pup with shots, house trained, free to good home, 385-7296 between 5 and 7 p.m.

VERY TINY FEMALE TOY silver poodle, has shots, 2½ months old. Adult home only. $115. 384-6870.

WEST HIGHLAND WHITE TERrier, female, 5 months, registered AKC, had all shots, information, 479-5206.

30-GALLON ALL GLASS aquarium with fluorescent light, heater and biozonic filter. $60. 592-6029.

PUREBRED GERMAN SHEPherd pups, no papers. Call 385-1773 or see at 3850 Saanich Rd. anytime.

TWO MALE ST. BERNARD PUPpies left from beautiful litter, well bred. Parents of excellent temperment, $125. Cobble Hill, 743-9423.

QUALITY REG. WHITE POODLE pups. 10 weeks and 5 months. Shots and tatooed. Nanaimo, 754-5848.

3 SPRINGER PUPS, 10 WEEKS old liver and white, father purebred. $30 each. 479-4006 days, 479-3239 eves.

FOR STUD—MALE SOCTCH COLlie, registered. Also would like to buy female Scotch collie up to 10 months old. 382-1104.

AFGHAN PUPPIES Brindles and solid colours. 385-9696 or 383-5407

FREE TO GOOD ADULT HOME, neutered male grey Persian, 3 years old. 384-5928.

FREE 8-MONTH OLD HONEY coloured Dachshunl terrior pup. 384-2974.

LOVEABLE SILVER MINIATURE poodle, 3 months old. Female. 383-6589.

SIAMESE KITTENS AND ADULT cat for sale. Also tabby kittens for adoption. 592-9111.

2 SIAMESE SEALPOINT KITtens, 7 weeks old. $15 each. 478-5149.

VEEJAYS HAS ONE DELIGHTful registered male, Apricot poodle for sale. 10 weeks. 478-5445.

FREE TO GOOD HOME, 2 MALE, 1 female, Lab-Husky pups, 8 weeks old. 478-7592.

BLACK MALE MINIATURE POOdle. 8 weeks old. $75 call after 5. 382-4719.

2 ST. BERNARD PUPPIES, male and female, from good breeding. Sooke. 642-3322.

GERMAN SHEPHERD PUPS. Sired by Dauphinheim's Axel. 656-5425.

QUALITY MALE SILVER MINIAture poodles, 3 months. Had shots. 656-4195.

SILVER, MINIATURE, FEMALE poodle puppy, champion stock, registered, shots. 652-2488.

FOR SALE, SIX MONTH OLD registered female St. Bernard. For full information, phone 658-5924.

5-MONTH-OLD FEMALE PUPPY, beautiful, intelligent, good with children. 383-4392, after 5.

PUREBRED GERMAN SHEPherd pups, shots, no papers. Cash only. 652-2246.

11-WEEK-OLD, BLACK, SAmoyed, had shots. No. 11-723 Field St.

REGISTERED LIVER AND white English Springer at stud. 658-5630.

SAMOYED PUPPIES Registered, 6 weeks, sales, $125. Females, $90. Terms. 479-6524.

PEKINGESE. ALSO TOY PET Stock Bull Dog puppies. Cobble Hill, 743-2701.

SIAMESE KITTENS, BEAUTIFUL eyes, Seal, Frost, Chocolate. Pet prices. 384-3082.

TWO REGISTERED MALE silver poodles $65 each, 743-2493.

LAB-HUSKY CROSS PUPS, $5 each. 383-5410.

SIAMESE KITTENS FOR SALE, $15 each. 8 weeks old. 478-6320.

5 CHIHUAHUAS, $45 UP. 4814 William Head Rd. 478-4004.

30 GALLON AQUARIUM, CANopy, pump, filter, etc. $35. 658-8706.

CUTE AND CUDDLY COCKER spaniel cross puppies. $10. 386-9137.

4 GOLDEN LAB FEMALES, 10 weeks old, $10 each. 478-2687.

NICE PUPPIES, FREE, TO country home. 479-5908.

BORDER COLLIE AND SPANIEL cross pups, 6 weeks old. 656-4359.

MALTESE PUPPIES, 2 MALES, 1 female. 479-6384.

3 MALE, 1 FEMALE PUPPIES, $10 and $5. 3103 Metchosin Road.

TINY BLACK MALE TOY POOdle, $75. 479-1285.

PUG-SPAYED, 1½ YEARS OLD. $75. 656-4866.

127 CHICKS, POULTRY, HATCHING EGGS, SUPPLIES

1 PEN LAYING KHAKI CAMPbell duck, double wire laying cages for 24 birds, rabbit cages. 385-2224.

PULLETS, 7 WEEKS, $1.50. 9 weeks, $2. 477-9241.

FOR SALE: 3 WHITE PEKING ducks, laying hens. 385-6685.

BIG BEAUTIFUL WHITE ROOSTer. 10 months old. $3. 479-2572.

128 LIVESTOCK SUPPLIES AND EVENTS

⅞ ARABIAN, 4 YEAR OLD gelding. Grey 16.1 hands. Registered. Trained under saddle and driving. Excellent conformation. 746-4090m Duncan after 4 p.m.

MAINLAND TACK AND FEED 5481 Hamsterley Rd., Elk Lake Victoria, B.C. 658-5207 Hay, Straw, Feed, Tack

WANTED: PLACE TO BOARD and or pasture horse. Near Esquimalt Lagoon, Metchosin area. Phone 478-4232 after 6.

MUST HAVE EXCELLENT home, 15.2 hands, registered thoroughbred mare. Lovely horse for experienced riders. 743-2318.

SHOWY 16-HAND THOROUGHbred mare, 5 years. Well started and ready to show. 652-2876 or 652-1992.

5-YEAR-OLD PINTO MARE, well mannered, 15 hands. $365 firm. 386-9240, 11-1 p.m. and 5-7 p.m.

KING Horse trailers now available in Victoria. 479-2401.

HAY, SILAGE, COW MANURE at $20 a load. No Sunday calls. 652-1743 or 652-2026.

HORSEBACK RIDING, $3 HOUR. Happy Trails Ranch, Metchosin. 4244 Happy Valley Rd. 478-5730

EXPERIENCED ADULT STABLE help wanted, mornings or all day. Victoria Press, Box 817.

REGISTERED ¾ 3-YEAR-OLD Arabian mare, well trained, $1,000 or best offer. 656-3443.

2-YEAR-OLD ½ ARAB GELDING. 656-1993.

TOGENBERG GOAT WITH KID. Phone 478-2256.

128 LIVESTOCK SUPPLIES AND EVENTS

REGISTERED ANGLO-ARAB gelding, dark brown, 6 years, 15 hands, by Tre-Jur. Jumps well, has been shown — Good in stall and traffic, etc. — Sound. Registered half Arab mare, 15 hands, gray, by Razda. Good all round pony club horse. Has won in dressage, contained training and jumping classes — Sound. Palamino gelding, 5 years, good mover, quiet in every way — Good horse for pony clubber, jumps very well. Registered Welsh Arab colt, 3 years, lunged but not ridden yet. Registered Welsh Arab mare, 6 years, in foal to Arabian Sir Drift. All above are for sale at reasonable prices to approved homes only. Phone Miss Burr 746-4185, after 6 p.m.

UNITED HORSE EXHIBITORS Assn. 1st Annual Meeting, April 9th at 8 p.m. Henderson Park Pavilion (next to the Victoria Riding Academy). Refreshments and a most interesting meeting are a promise All horse show enthusiasts are welcome.

REGISTERED HALF ARAB Gelding, 1 year old. Son of Champion, Kelvin Image, has very good disposition. Also 7-8 year old mare, excellent child's pony. English or Western. Ph. 112-743-2370, or drive along Cherry Pt. Road — L. Sheepwash.

CHIEF SMOKE CLOUD 5558 thanks all of you who have inquired about breeding this year. He will accept bookings now for '74 to a few approved mares. Boarded horses. Weeping Willow Appoloosas, 478-7205.

"AT STUD"
AAA Quarter Horse Whiz Rocket — proven speed, performance Sire: Voo Doo Rocket, Rocket Bar Dam: Modoc Princess, Triple Chick.
$200
J. Henson 479-6761

HORSES!
¾ Arabian gray mare, 15½ hands. Excellent conformation. In foal to champion "Kelvin Image". Due May 20th 746-4090, Duncan after 4 p.m.

7 POLLED HEREFORD COWS and calves for sale, 246-9310, Chemainus.

NEARLY NEW WESTERN SADdle. $175 or best offer. 4244 Metchosin Rd.

BOX STALLS AND PASTURE for quiet horse, close in, $35 a month. Phone 658-8183.

PINTO GELDING, 15 HANDS, ideal for a learner or children. $250. 479-5168.

GENTLE CHESTNUT GELDING, 14.2 hands, excellent for beginner. Rides English or Western. 652-2781.

VERY SHOWY REGISTERED half-Arab bay mare, trained English and Western. $500. 478-5277.

CHILD-RIDEABLE, AFFECtionate Welsh pony. 1½ years. $150. 478-5730.

4-YEAR-OLD, ½-QUARTER horse, $350. Phone 478-7808.

RIDING JACKET AND JODPURS. size 12, $25. 477-5667.

LOST LAKE FARM Local hay for sale. 479-3841

3-YEAR HEREFORD COW. BEST offer. 478-5477 after 5 p.m.

STRAW FOR SALE. $1.10 A bale. 478-1876.

SINGLE HORSE TRAILER, tested, 1973 licence. 479-5236.

WANTED: CEDAR POSTS, 6'. 592-1124.

MUST SELL WESTERN SADDLE, $90. Call after 6 p.m. 477-4303.

4 STEERS AND 1 HEIFER. ALL 10 months old. 479-7298.

BLACK HORNED YEARLING ram. 656-2227.

130 HEAVY EQUIPMENT AND MACHINERY

Backhoe Specials
Ford major diesel with loader and backhoe, $3000
Ford 5000 with 14' backhoe and blade 3250
Case 580 with loader and 14' backhoe 6700
MF 3165 diesel with loader and 14' backhoe 7500
Case 580 diesel with loader and 14' hoe and cab 7900
BUTLER BROS. EQUIPMENT Keating Cross Road 652-1121

14" CONTRACTORS' RADIAL arm saw, $295; 12" DeWalt radial arm saw, $175; 300 amp. Lincoln portable welder, $849; 300 amp. Hobart portable welder, $749; 300 amp. Lincoln welding generator (no engine) $329; 20kw power plant (gas), $849; 3-h.p. shop compressor, $495. Hunt's Electrical and Machinery, 2925 Tillicum, 382-7741.

FIFTH WHEEL SINGLE AXLE trailer, vacuum brakes, 900x20 tires, 18 ft. long, $550. Duncan 746-7804.

TWIN RAM HOIST FOR 1-TON. $195. Trucktown on Bay St. 386-1711.

PORTABLE SAWMILL AIR, DIESEL. Sell or trade for D7, 3 phase generator or ? 112—743-2830.

WANTED: COMPRESSOR, ELECtric 40-60 c. f.m. Please call 388-7331.

FOR RENT 315 DIESEL AIR compressor, portable, 383-9169.

135 FARM IMPLEMENTS

JACOBSON RIDING MOWER $175; 1964 Chev. sedan 49,000 miles $495; gates 10x15 wide; tires $60; 4 W.D. hubs fit all makes $55 per set; 2 pickup canopies. VICTORIA JEEP HILLSIDE at ROCK BAY

KUBOTA Tractors, all diesel 17.21, 26 h.p. Live 3-pt. hitch, standard PTO. From $2255. We also offer a full line of implements and a selection of used equipment. Iron Horse Equipment, 743-2318, 743-5012.

MASSEY-FERGUSON FARM. lawn and garden tractors. Light construction machinery. Your local dealer. M and H Tractor and Equip. Ltd. 6429 Pat Bay Hwy 652-1752

MASSEY-FERGUSON BRUSH cutter, like new; Webster paint sprayer and compressor; 652-2560 after 6.

150 CARS FOR SALE

1971 LINCOLN CONTINENTAL Mark III, full equipment including air; like new. 18,000 mile check just completed. $4,000 under cost. No triflers. 1762 Kisber.

1967 FORD GALAXIE 500 SEDAN, V-8, automatic, power steering, power brakes, radio, tested, $1,050 or offer. 382-0969.

'63 FALCON CONVERTIBLE, REbuilt motor, new top, and paint, exceptionally clean car, 743-2612, 743-5005.

1971 VW 7-PASSENGER BUS, SUN roof, radio, white walls, extractor exhaust, top condition, $3,095. 479-4241.

1961 VAUXHALL VICTOR, MEchanics special, no rust, good paint and glass, $100. Victoria Press, Box 857.

MUST SELL '58 VOLKSWAGEN van, excellent condition, asking $1,000. Mornings and after 5, 384-8829.

1958 AUSTIN A-55 WITH OVERdrive, good rubber and running order. Tested March 73. Offers. 479-4660.

1966 BEAUMONT STATION wagon, 382 V-8, automatic, radio, new tires, $1,300 or nearest offer. 479-5962.

1964 RAMBLER CLASSIC 4-DR., 6-Cyl. Tested to Sept. Real good round city transportation, $350. Phone 477-8332.

'65 FORD GALAXIE 2-DOOR hardtop. $800. Inquire at 424 Stannard.

1967 FORD CUSTOM 500. 4-DOOR, automatic, radio. Sacrifice, $895. 477-4088.

1965 MUSTANG, NEW MOTOR. Best offer. 383-5437 between 5-6 p.m.

'71 MAZDA, 616, 4-DOOR SEDAN. automatic, radio, $1,800. 478-6142 after 6.

'64 VOLKSWAGEN 1500 SEDAN. Gas heater and radio. $500. 592-4306.

'65 FALCON, AUTOMATIC, NEW brakes. Good condition. Moving. $700. 1731 Feltham Rd.

VOLKSWAGEN BEETLE, '63, EXcellent shape, many extras, 592-9590 after 6 p.m.

'71 VOLKSWAGEN WESTPHALIA camper with tent. Low mileage, $3,950. 477-8617.

'65 ACADIAN 6, VERY GOOD condition indeed. Owned by one family from new. $550. 384-0802.

'61 BUICK ELECTRA. CONVERtible. Leather upholstery. $895. 477-9489.

150 CARS FOR SALE

McCALLUM MOTORS — DATSUN — VOLVO —
YATES AT COOK
386-6168

1972 MAZDA pickup truck. Hard to find model, this one's equipped with 4-speed, radio, tachometer and heavy duty bumper. $2295

1972 MAVERICK 302, V-8, automatic transmission, 4-door sedan. Here's a little green beauty at $2795

1968 METEOR LE MOYNE 2-door hardtop. A one owner blue beauty with V-8, automatic transmission, power steering, power brakes, radio, vinyl roof. $2195

66 RAMBLER V-8 WGN.
68 VALIANT 4-DOOR
65 STUDEBAKER WGN.
66 FORD AUTOMATIC
63 METEOR S55 H.T.
63 STUDEBAKER
71 CORTINA
67 AUSTIN 1100
67 VW
69 RENAULT, NEW MOTOR
68 VW WAGON

COLWOOD DIVISION
COLWOOD CORNERS
478-5622

1968 OLDS DELTA ROYALE, 2-door hardtop, New car condition. SPECIAL $2495

1964 ACADIAN 2 door hardtop, 283 V-8, automatic, radio. ONLY $895

1972 DATSUN 510. 4 door, automatic, radio, 4,000 miles.

1970 MAVERICK 2 door, 6 cylinder, standard, radio.

1971 MAZDA pickup, 4-speed

1962 GALAXIE "500" 4 door sedan, V-8, fully equipped.

1968 V.W. Sunroof, radio, 4-speed.

1972 V.W. 7-passenger bus. 4200 miles.

1967 AUSTIN 1100 4-door, 4-speed.

1966 RAMBLER 990 station wagon. Fully equipped. A real good unit.

1964 VALIANT V200 4-door sedan. 6-cylinder automatic, radio.

1967 V.W. beetle. A real clean unit.

1966 VOLVO station wagon, 4-speed, radio.

1963 VW 1500 station wagon. Completely rebuilt engine.

1968 DATSUN pickup with Okanagan camper.

1963 MERCURY Super Sport. Fully equipped.

1967 GMC ½ ton. Big "6" stepside box. Heavy duty bumper, 14,000 miles

COME AND SEE OUR SELECTION OF '73 DATSUN SPORT TRUCKS EQUIPPED WITH BUCCANEER CAMPERS AND CANOPIES.

YOU'LL BE GLAD YOU DID!!

BANK RATE FINANCE

ALL CARS TESTED

McCALLUM MOTORS

YATES ST. 386-6168 COLWOOD 478-5622

WAGON
1972 Chevrolet Townsman station wagon, 350 V-8, automatic, power steering, power brakes, radio, roof rack, $4295. Consider trade, Cadboro Bay Service, 477-2102.

1968 CAMARO SS. THIS CAR IS equipped with many factory options. Mint condition. Best reasonable offer. Call Steve at Cornell. 385-5777.

1969 DATSUN, 1600 DELUXE. 4 door, 4 speed. Good condition. Best reasonable offer. Call Steve at Cornell. 385-5777.

1969 CORVETTE ROADSTER, 350 4-speed, top condition, best reasonable offer. Call Steve at Cornell. 385-5777.

1957 HILLMAN MINX, AS IS. Highest offer. Car in good shape. 656-5457.

'69 DELUXE BEETLE, EXcellent condition inside and out. $1350. Offers. 383-9616.

'71 VEGA, EXCELLENT CONDItion. 110 h.p. 4-speed standard. 20,000 miles. $1750 firm. 479-2803.

1970 SUNBEAM ARROW, 4 DOOR sedan, automatic, 18,000 miles. $1495, 382-3567.

1969 IMPALA CUSTOM, 2 DOOR hardtop, immaculate, vinyl roof, 477-8383.

1971 CORTINA 4 DOOR, 4 SPEED, 11,800 miles, $1,625 firm, 592-4951.

1971 DATSUN, 2-DOOR 510. $1650. 478-3119 after 5 p.m.

1963 AUSTIN MINI SEDAN, $250. 386-7256.

'52 CHEV, EXCELLENT RUNning order. Best offer. 382-3516.

'56 CHEV SEDAN DELIVERY, V8 4 speed. Offers. 479-3588.

1964 AUTOMATIC CORVAIR, AS is will take offers. 382-6330.

'65 HILLMAN, AS IS, $100. 385-2004 or 386-1923.

'63 PONTIAC CONVERTIBLE, very clean, $500. 382-1813.

150 CARS FOR SALE

DRIVE WITH A SMILE TO

ENSIGN CHRYSLER PLYMOUTH

DOWNTOWN YATES AT COOK

BRAND NEW 1973 PLYMOUTH SCAMP
2-Door Hardtops Fully Factory Equipped
$2898 SALE PRICE
$78 Down $78 Per Month
(48 months on approval of credit includes tax, license and interest.)

USED CARS
61 Renault
65 Datsun
66 Vauxhall
68 Toyota
70 Cortina G.T.
71 Mazda
72 Toyota Wgn.
72 Austin
72 Cortina 2000

61 Comet
63 Meteor
64 Valiant
64 Dodge
65 Pontiac
65 Comet
65 Chev
65 Valiant
66 Pontiac
66 Chev
66 Dodge
67 Chevrolet
67 Rambler
67 Chrysler
68 Chev
68 Chrysler
69 Plymouth
70 Chevelle
69 Chrysler
69 Valiant
70 Ford
70 Valiant
71 Valiant
72 Chrysler
70 Plymouth
70 Montego
72 Chevelle
72 Plymouth

ENSIGN Chrysler-Plymouth DOWNTOWN YATES at COOK Open Weekdays 'Til 9 386-2411

BEAUTIFUL CONDITION, 1966 Chevelle Malibu 2-door. V-8, bucket seats, automatic transmission, console shift, power steering, radio, tinted windshield, Acrylic paint, good rubber. 478-1340 or 3330 Aloha.

LIKE NEW — 1972 PINTO, 7,500 miles, balance of warranty, automatic transmission, 2000 cc motor, 3-door runabout, will consider small trade. Must sell, have company car. 382-9826.

1969 CONTINENTAL MARK III. Immaculate cream with black vinyl top, 24,000 original miles. Full power, every option, factory air, electric trunk, tape deck, etc. 383-8115.

68 CHRYSLER NEWPORT CUStom. Metallic blue, power brakes, power steering, 4-door hardtop. Like new. 385-5954.

1969 GOLD, 4-DOOR, 6 CYLinder Beaumont. Automatic, power steering, 20,000 miles. First class condition. 384-0410.

68 MONTEGO 302, 2-DOOR HARDtop, automatic, power steering, best offer. Odiginal owner. Call 658-8401.

BUYING A HOUSE AND NEED cash. Selling 1970 Dodge Polara, V-8 automatic, 51,000 miles. $1495. 383-8237.

1967 BEAUMONT CUSTOM 2-door hardtop, powerful, economic, big 6 cylinder, value $1550, need $1200. 477-4434.

1969 SKYLARK CONVERTIBLE, G.S. 400, low mileage, immaculate. Offers. 592-6379.

1970 VOLKSWAGEN BUS CONversion camper, excellent condition. 592-4252.

'64 VALIANT STATION WAGON, clean and in top shape. Closest $750 takes. 386-2695.

'65 PONTIAC CONVERTIBLE, good condition. New tires, just tested. Offers. 382-8905.

1971 AMBASSADOR BROUGHAM, 22,000 miles. $3500 or nearest offer. 478-7328.

'64 KHARMANN GHIA, MINT shape, mechanically excellent. 386-7614.

'64 EPIC, 2-DOOR. VERY CLEAN. $295. 385-5860.

LAND ROVER WITH WINCH and Warren hubs, $995. 385-5860.

1968 EL CAMINO, BEST CASH offer over $1700 takes. 383-0075.

'57 VOLKSWAGEN, RUNS GOOD, licenced, tested, $80. 386-0786.

1960 VAUXHALL, GOOD CONDItion, newly tested, $200. 382-0639.

150 CARS FOR SALE

THREE POINT MOTORS

'70 HORNET $2095
'67 DODGE $1195
'67 FALCON FUTURA Very clean car $1495
72 VOLKSWAGEN 1600, Radio $2095
'72 CHRYSLER Newport Royale. Fully equipped, carefully maintained. A beautiful buy! $5395
'71 VOLKSWAGEN Beetle, very nice unit! $1995
'69 VOLKSWAGEN Station wagon, automatic. Smart, practical! $2195
'69 VAUXHALL Viva 2-door. $995
'68 DATSUN 1600 4-door. $1295
'66 AUSTIN 1100 4-door. Low mileage. $995

— ALSO —

A Wide Selection of Carefully Used Fully Reconditioned MERCEDES-BENZ

When You Get Around To QUALITY Come Around To THREE POINT

Government At Hillside 385-6737

peter pollen ford

BUY WITH CONFIDENCE FROM THE VALUE LEADER

COME IN AND SEE OUR FINE SELECTION OF TOP QUALITY USED CARS TODAY!

ALL SOLD WITH 7-DAY MONEY-BACK GUARANTEE

PETER POLLEN FORD 1060 YATES 384-1144

Wille Motors
70 FIREBIRD, full power $2795
69 BUICK GS 400 $2495
69 PLYMOUTH SS 2-dr. Ht. $2295
69 BEAUMONT, 350, 4-speed $2595
69 RANCHERO, 302, auto. $2395
69 SPITFIRE 37,000 miles $1795
68 CUTLASS 2-dr. Hardtop $2295
68 PONTIAC, must see $1595
68 VW Beetle $1295
67 COUGAR Real nice $1795
66 GALAXIE 2-dr. Hardtop $1495
64 CORVETTE Sting-Ray $4395
62 IMPALA 327 4-speed $1095

NOW ON WINTER HOURS 9 a.m. to 6 p.m. 3240 Douglas 382-2313

1968 DODGE DART, V8, AUTOmatic, good condition, best reasonable offer, call Steve at Cornell. 385-5777.

1959 DODGE CORONET, 350, 2-door hardtop with V-8 automatic, best reasonable offer, call Steve at Cornell, 385-5777.

1955 JAGUAR. LICENCED AND inspected until '74. $400 or best offer. 382-0230.

1960 HILLMAN MINX, AUTOMATic, in excellent condition, $315. 384-1420.

1970 DODGE DART SWINGER, 340, 4-speed hurst. 477-2270 evenings.

'62 HILLMAN, NEEDS CLUTCH plates, $100 or best offer. 479-5587.

1959 MERCEDES, 180. JUST PUT $300 in engine. $495. 478-5682.

TAKE OVER PAYMENTS ON good repossessed cars. 382-3567.

'69 CORTINA GT, MANY extras. Offers. 385-7358.

55 FORD V-8, STANDARD. BEST over $200. 478-2418.

61 PONTIAC, TESTED AND working perfectly, $200. 478-6368.

150 CARS FOR SALE

S&H TOYOTA

ALL NEW! 73 COROLLA 5-SPEED ONLY $2845 FULLY LOADED

BRAND NEW 73 COROLLA $2195

72 TOYOTA COROLLA 1600, 4-dr., a.t., radio $2495
72 TOYOTA COROLLA 1600 4-Dr. $2195
72 TOYOTA COROLLA 1600 Cpe. $2395
72 CHEVELLE Concourse Estate Wgn., air conditioning, V-8, a.t. $4295
72 DATSUN Coupe, radio $2195
71 PONTIAC Catalina $3395
71 V.W. Super Beetle $1995
70 PONTIAC PARISIENNE 2-Door H.T. $2695
69 VAUXHALL 2-Dr., a.t. $1295
69 MAZDA station wagon $1495
69 V.W. Beetle, A.T. $1595
69 VAUXHALL 2-Dr. $1095
69 ENVOY 4-Dr. SW. $1395
68 AUSTIN MINI, A.T. $995
68 VW SW 1500 $1295
67 FIAT 4 door $995
67 VW Kharmann Ghia $1395
67 CORTINA SW $895
67 PONTIAC Parr. 2-Dr. HT, Reduced to $1295
66 SUNBEAM, A-1 $795
66 VW Bug $995
66 METEOR Rideau $795
66 VAUXHALL 4-Dr. SW $695
65 VALIANT 2-Dr. ht, V-8 a.t. $995

TRANSPORTATION SPECIALS!!
65 DATSUN $495
62 VALIANT One Owner. $495
64 FORD FAIRLANE V-8, Std. $495
64 FALCON A-1 $595
64 ACADIAN Sedan $395
64 CHEVELLE Sedan $495
63 RAMBLER $295
62 VAUXHALL $395
61 AUSTIN, 6 cylinder $395
58 VW GHIA $295
59 RAMBLER $195
59 RAMBLER American 2-Dr. $95

SAUNDERS & HITCHMAN
2040 CADBORO BAY ROAD AT FORT AND FOUL BAY
592-2471

HORWOOD ECONO LOT
67 FALCON Sedan $895
67 ACADIAN Wgn. $995
62 CHEVY II $595
66 INT. 4x4 panel $895
65 RENAULT S.W. $595
65 SIMCA $495
63 PONTIAC, AT., P.S. $395
66 V.W. Beetle $695
Pandora (across from B.C. Hydro) 385-1451

J. C. MOTORS
'72 VEGA Hatchback, 4-sp. $2395
'71 COROLLA Sprinter $1695
'71 GALAXIE HT, V-8, A.T. $3195
'71 DATSUN 240Z, 16,000 mi. $3750
'70 COROLLA Sprinter $1495
'70 AUSTIN America, At. $1595
'70 CHEV Impala Ht. V-8. $2795
'70 PONTIAC Ht. V-8, At. $2695
'69 BUICK Wildcat Ht. $2695
'68 AUSTIN 1100 Sedan $895
'66 OLDS "88" hardtop $995
'62 CHRYSLER sedan $395
62 FAIRLANE 6, standard $395
837 YATES, 384-0921

69 MUSTANG
302 V-8 automatic, power steering, power brakes, radio, metallic green.
$2240
Brian Holley
DOUGLAS AT CLOVERDALE
384-1161

HAVE COMPANY CAR. MUST sell, 1965 Valiant Signet, 6 cylinder, 2-door hardtop, automatic, power steering. 383-0364.

'69 GALAXIE 500, V-8 AUTOMATic, power steering, power brakes. Clean. Good condition. $2300 or best offer. 478-1331.

1959 RAMBLER AUTOMATIC, tested, $100, and others. Haldin Motors, 384-6713.

1965 FAIRLANE 500, AUTOMATic, $395, 477-3669.

150 CARS FOR SALE

CORNELL

WE'RE

CORNELL

DOMESTICS

1972
OLDS
Cutlass Supreme
Hardtop, V-8, automatic, power steering, brakes, radio and vinyl roof.

1972
NOVA
4-door, 307, V-8, radio.

1972
CHEVELLE
4-door, V-8 automatic, power steering, brakes and radio.

1972
CHEV.
TOWNSMAN
V-8 automatic, power steering, brakes, radio, power windows.

1972
CHEVELLE
SUPER SPORT
V-8, 4-speed, power steering, brakes and radio.

1971
PONTIAC
LE MANS 4-door hardtop, V-8, automatic, power steering, power, brakes, radio and vinyl roof.

1971
CADILLAC
Coupe de Ville
V-8, automatic, power steering, brakes, air conditioning and vinyl roof.

1971
PONTIAC T37
2-door hardtop. Economy "6", automatic, power steering, radio.

1970
HORNET
4-door sedan, 6, standard, and radio.

1970
IMPALA
2-door hardtop, V-8, automatic, power steering, power brakes and radio.

1970
OLDS F85
2-door, V-8, automatic, power steering, power brakes, radio and vinyl roof.

1969
DODGE
MONACO, 2-door hardtop, 318 V-8, automatic, power steering, power brakes, radio and vinyl roof.

1969
PONTIAC
LAURENTIAN, 2-door, V-8, automatic, power steering, brakes, radio and vinyl roof.

1969
PONTIAC
ESTATE
WAGON
9-passenger station wagon, V-8, automatic, power steering, brakes, radio and roof rack.

1969
DODGE
CORONET 2-door hardtop, V-8, automatic, power steering, power brakes, radio and vinyl roof.

OFFERS??

CORNELL

PICK

Art Boyer
Pat Murphy
Lake Martin
Geo. Brewster
Tom Matthews

CORNELL

CHEV – OLDS
3050 DOUGLAS
(OPP. MAYFAIR)
385-5777 'til 9 p.m.

150 CARS FOR SALE

CORNELL

CLEARING

NEW CAR AND TRUCK SALES ARE THE BEST EVER

CORNELL

DOMESTICS

1969
BEAUMONT
2-door hardtop, V-8, automatic, power steering, power brakes and radio.

1968
CADILLAC
FLEETWOOD
4-door hardtop, V-8, automatic, power steering, power brakes and radio.

1968
NOVA S.S.
350, V-8, 4-barrel, 4-speed with radio and chrome wheels.

1968
GALAXIE 500
2-door hardtop, 351, V-8 automatic, power steering, brakes, and radio.

1968
IMPALA
CUSTOM
2-door hardtop, 327 V-8, automatic, power steering, brakes and radio.

1968
CAMARO S.S.
327, V-8, automatic, power steering, brakes, radio, console and gauges.

1967
PONTIAC
PARISIENNE
4-door hardtop, V-8, automatic, power steering, power brakes and radio.

1967
FORD
COUNTRY SEDAN
Station wagon, V-8, automatic, power steering, power brakes and radio.

1967
CHRYSLER
4-door hardtop, V-8, automatic, power steering, power brakes and radio.

1967
CAPRI
Hardtop, V-8, automatic, power steering, power brakes and radio.

1966
CHEVROLET
Station wagon, 283, V-8, automatic, and radio.

1965
SKYLARK
2-door hardtop, V-8, automatic, power steering, power brakes and radio.

1965
METEOR
4-door hardtop, V-8, automatic, power steering, brakes and radio.

1965
RAMBLER 660
4-door sedan, 6-cylinder, automatic and radio.

1964
COMET
4-door sedan, 6-cylinder, automatic, and radio.

OFFERS??

CORNELL

YOUR

Steve Leggett
Jack Thomas
Herb Hill
Grant Ballard

CORNELL

CHEV – OLDS
3050 DOUGLAS
(OPP. MAYFAIR)
385-5777 'til 9 p.m.

150 CARS FOR SALE

CORNELL

THE

WE MUST MAKE ROOM FOR TRADE-INS!

CORNELL

VEGAS
&
IMPORTS

1972
TOYOTA
COROLLA
4-cylinder, 4-speed, 4-door sedan with radio.

1972
MAZDA R100
Rotary engine, 4-speed and radio.

1972
VEGA GT
Hatch-back, 4-speed and radio.

1972
VEGA
2-door, 4-cylinder automatic and radio.

1972
VEGA
2-door, 4-cylinder, 4-speed with radio.

1970
VIVA
4-door sedan, 4-speed and radio.

1970
TOYOTA
CROWN
4-door sedan, 4-speed with radio.

1970
TOYOTA
SPRINTER
4-cylinder, 4-speed and radio.

1969
VIVA S.L.
2-door, 4-cylinder, 4-speed and radio.

1969
DATSUN
4-door sedan, 4-cylinder, 4-speed with radio.

1968
VIVA
Station wagon, 4-speed and radio.

1968
CORTINA
4-door station wagon, 4-speed and radio.

1968
CORTINA GT
4-door sedan, 4-cylinder, 4-speed and radio.

1968
VIVA
Station wagon, 4-cylinder, 4-speed and radio.

1967
DATSUN
4-door sedan, 4-cylinder, 4-speed and radio.

OFFERS??

CORNELL

FAVOURITE

Jim Coffey
Lou Salon
Harvey Steen
Bill Newcombe

CORNELL

CHEV – OLDS
3050 DOUGLAS
(OPP. MAYFAIR)
385-5777 'til 9 p.m.

150 CARS FOR SALE

CORNELL

DECKS!

CORNELL

THE WINNERS!
Brand New
1973
CHEVY VEGA
MOTOR TREND'S economy car of the year. Built in Canada for Canadians.
FROM ONLY
$2571

NORTH AMERICA'S NUMBER 1 SELLING COMPACT
1973
CHEVY
NOVA
A survey by independent car mechanics rate NOVA as North America's most trouble free car.
FROM ONLY
$3099

COMPANY OWNED CARS

Stock Number 8
1973
IMPALA
Coupe, V-8, automatic transmission, power steering, power brakes, radio, etc.
NEW $5426
NOW $4583
SAVE! $ 843

Stock Number 343
1973
CHEVELLE
MALIBU COUPE
V-8, power steering, power brakes, radio, etc., etc.
NEW $5058
NOW $4492
SAVE! $ 566

Stock Number 46
1973
OLDS
CUTLASS "S"
2-door hardtop, V-8, automatic transmission, power steering, power brakes, radio etc.
NEW $5044
NOW $4450
SAVE! $ 594

Stock Number 290
1973
CHEVY VEGA
Big "4", automatic transmission, radio, mouldings.
NEW $3191
NOW $2947
SAVE! $ 244

Stock Number 2
1973
CHEVY
NOVA
4-door sedan, automatic transmission, power steering, radio, two-tone, mouldings etc.
NEW $3736
NOW $3387
SAVE! $ 349

CORNELL

CHEV – OLDS
3050 DOUGLAS
(OPP. MAYFAIR)
385-5777 'til 9 p.m.

150 CARS FOR SALE

GEM
Motor Sales
385-4311

71 FORD CUSTOM 500 SEDAN, WITH AIR $2795

71 METEOR RIDEAU 4-DOOR SEDAN, CLEAROUT $2495

70 PLYMOUTH FURY 4-DOOR SEDAN, REDUCED $1995

69 VW STATION WAGON, LOW MILES, AUTOMATIC $2095

69 DODGE MONACO 2-DOOR HARDTOP, COMPARE $1995

69 FALCON 2-DOOR SEDAN, 6-CYL. AUTOMATIC $1595

69 VIVA, LOW MILEAGE $995

68 BUICK LE SABRE 4-DOOR HARDTOP, A BEAUTY $2495

68 RAMBLER AMERICAN 2-DOOR SEDAN, NOW $1095

68 PLYMOUTH SEDAN $1495

67 AMBASSADOR SEDAN $1395

67 FORD CUSTOM SEDAN $1295

67 CHEV BEL AIR SEDAN $1295

66 FALCON 4-DOOR SEDAN, 6-CYL. STANDARD $795

66 CHEV 2-DOOR SEDAN, 6-CYL. STANDARD $850

66 METEOR RIDEAU 4-DOOR SEDAN, CLEAROUT $795

66 FORD CUSTOM 2-DOOR $1095

65 CHEV CONVERTIBLE SS $1095

65 VALIANT SEDAN SLANT 6, AUTO., VERY CLEAN $995

65 FORD GALAXIE SEDAN $499

65 DODGE 4-DOOR SEDAN $499

64 FORD GALAXIE SEDAN $299

63 PONTIAC STN. WAGON $299

63 PONTIAC SEDAN $125

60 CHEV SEDAN $175

59 AUSTIN A40 SEDAN $125

"TRUCKS"

71 DODGE ½-TON V-8 $2495

71 MAZDA PICKUP $1775

70 GMC ½-TON BIG 6 $2195

70 FORD ECONOLINE V-8 $2495

64 CHEV ½-TON STANDARD $795

59 MERCURY ½-TON V-8 $350

OPEN 9 TILL 9
480 ESQUIMALT

69 DATSUN PICKUP
32,000 original, one owner, radio and complete with canopy.
$1378

Brian Holley
DOUGLAS AT CLOVERDALE
384-1161

TOPS CARS

1969 DATSUN GT — 4-speed, radio, extra clean, $1295.

1968 DATSUN 1600 station wagon, excellent condition, $1295.

1965 BARRACUDA, V-8, auto., radio, P.S., P.B., $1295.

1965 METEOR 4-door, V-8, auto., radio, $499.

1513 QUADRA 385-3721

1968 BUICK SKYLARK
$1925 custom deluxe 4 door sedan, automatic, power steering, power brakes, radio, rear speaker, rear defogger, 350 2 barrel, belted tires plus 2 brand new mounted belted snow tires, $1925, will accept older smaller car in trade. 385-3028.

1968 SKYLARK
Compact Buick 2-Dr. HT. 350 automatic, P.S., P.B., radio. Good conditon. Trades welcome. Capri Motors, 385-2525.

'64 VALIANT WAGON, AUTOMATIC, tested. '64 F85 automatic, tested. '64 Austin tested. '61 Hillman wagon, tested. '63 Acadian tested, automatic, and many more at 1640 Cedar Hill X Road.

THE MACHINE
70 Rebel 2-door hardtop, power steering, power discs, 4-speed, posi traction, 24,000 miles, asking $2795, 385-3017.

WE FINANCE ANYONE
66 Envoy $150 down
6 Monthly Payments, $50.
Instant "NO-RED-TAPE" Credit
PALM MOTORS LTD. 383-5252

MUST SELL. LEAVING country. 1966-770-6 automatic Rambler, AM-FM radio, good condition. Best offer or financing. Between 5-9 p.m., 385-8172.

1971 EL CAMINO SS. 454 COWL induction. Fully loaded with low mileage. Best reasonable offer. Call Steve at Cornell, 385-5777.

'62 RAMBLER CLASSIC STATION wagon, 6 cylinder automatic, first $125 or near offer, 382-0872. 3838 Quadra St.

1969 OLDSMOBILE, LOW MIDEage, excellent condition. $2500 or best offer. Evens. or weekend, 386-0272.

1960 IMPALA CHEV, 283, 2-DOOR, $450 firm. 385-6835. If no answer view at 3579 Quadra St. Room 7.

'68 BEAUMONT 2-DOOR HARDtop. Phone 383-8861 or can be seen at 358 Vincent.

'68 FORD RANCHERO, MUST sell, best offer, 302 cu. in., 46,000 original miles. 478-6061 after 5:30.

1964 CHEV IMPALA SS, 2 DOOR hdt, 427 Corvette powered. Phone 743-5596 Cobble Hill.

'66 PLYMOUTH SEDAN, 6 CYLINder, standard, excellent condition, 383-3386 after 4 p.m.

'66 PONTIAC, V8, AUTOMATIC, power steering, power brakes, very clean. $795. Phone 384-4763.

'65 FORD, 8 PASSENGER STAtion wagon, government tested. $725. 382-2442.

'71 VOLKSWAGEN CUSTOM, must sell this weekend, best offer over $1600. 478-2528, after 5:30 p.m.

MUST SELL
'68 Roadrunner, $1,650 cash. 656-3603.

'65 PONTIAC, CONVERTIBLE, tested, full power, good condition, $650. 384-5267.

'55 CHEV, 327, 4 SPEED, 4 BBL. 2 door hardtop, wheels, headers. $650. 383-1069.

'58 AUSTIN, LICENCED, TESTed, $75. 385-4050.

59 VAUXHALL, FREE. PHONE 592-7887.

1964 OLDS F-85, $300. TESTED. 658-8210.

150 CARS FOR SALE

SUBURBAN
NORTH
ON DOUGLAS
LINCOLN
MERCURY

USED

1973 MERCURY MARQUIS Brougham 4-door hardtop. Equipped with air. Stock 3-16
WAS $3248
LOW MILEAGE PRICE $7197

1973 COUGAR 2-door hardtop. Equipped with bucket seats and console. No. 3-2
WAS $4652
LOW MILEAGE PRICE $4186

1972 SATELLITE SEBRING 2-door hardtop, V-8 automatic transmission, radio, power steering, power brakes, vinyl roof, low mileage.

1970 LINCOLN 4-door CONTINENTAL with air conditioning, low mileage.

1970 CORTINA station wagon with automatic and radio, low mileage.

1968 FORD station wagon V-8, automatic transmission, radio, Michelin tires.

1967 AMBASSADOR DPL 2-door hardtop, V-8, automatic transmission, radio, power steering, power brakes.

1966 CORVAIR 2-door 6-cylinder, automatic, radio.

1965 COMET 4-door 6-cylinder, automatic, radio

SUBURBAN
"Your '73 Action Centre"
Wide open till
10 p.m.
386-6131

AMC
REG MIDGLEY'S
AMERICAN MOTORS JEEP
736 CLOVERDALE AVE. 385-8756

WOW
POLAR BEAR HERE NOW!
Factory Air-Conditioned
BRAND NEW
73 GREMLIN
READY TO GO
$2798
COMPLETE WITH FACTORY AIR-CONDITIONING, 6-CYLINDER ENGINE AND ALL THE OTHER GREMLIN STANDARD FEATURES.
You Read it Right!
BRAND NEW
73 GREMLIN
with
Factory Air
$2798

67 PONTIAC
STRATO CHIEF
283 V-8 automatic, radio, 4-door sedan, finished in blue metallic.
$945

Brian Holley
DOUGLAS AT CLOVERDALE
384-1161

DON'T MISS THIS ONE
'65 Galaxie. V-8 automatic. Custom radio. Good tires. Attractive 2-tone arcadian blue and silver blue metallic. Exceptionally clean and mechanically sound with everything working. You won't find a more attractive better running car at this price. $725. 743-2974.

'66 CADDY COUPE, AIR ONLY, $1995. '67 Rambler Rebel Coupe, 6 automatic, only $1095. Also '63 Chev V-8 automatic sedan, one owner, $695. One only '67 Caddy Convertible, $2495; at Trucktown on Bay St. 386-1711.

NO INTEREST CHARGED
67 Simca, like new, $200 down
6 monthly payments, $50.
Instant "NO-RED-TAPE" Credit
PALM MOTORS LTD. 383-5252

63 CORVAIR MONZA CONVERTible, good condition. Offers. 478-4080.

'68 OLDSMOBILE CUTLASS SUpreme, 350 V-8, 4-barrel, automatic. 478-9086.

150 CARS FOR SALE

HORWOOD
MAZDA

71 MAZDA, Auto. $1845

71 TOYOTA Crown A.T. Radio $2695

72 TORINO H.T. sdn. 9,000 miles $3395

66 VW 9 Passenger Bus $1495

70 MAZDA 1800 A.T. only 18,000 miles. $2195

68 BEAUMONT CUSTOM station wagon. V-8, A.T. Exceptional! $2095

69 CUTLASS 2 Dr. H.T. buckets. $2495

71 CORTINA G.T. 4 speed, low mileage. $2195

69 FORD ¾ Ton, 4-wheel drive, 4-spd., P.B. $3695

66 VW Deluxe $995

64 CHEVELLE V-8, auto., 37,000 miles. $1095

71 MAZDA R 100 sport coupe Wankel rotary powered $2195

70 DATSUN P.U. $1895

71 V.W. 1600 wagon, auto., radio $2695

70 AUSTIN 1300, Auto. $1995

70 TOYOTA Sprinter 4-spd., yellow $1495

69 VIVA O.H.C. deluxe $1195

69 TOYOTA auto. $1295

68 FALCON FUTURA, auto., radio. $1695

68 BEAUMONT convertible, V-8, auto. Real sharp. $1995

65 IMPALA S.S., buckets V-8, auto., P.S., P.B. $1295

65 VOLVO 122 S, Auto. $ 995

HORWOOD
MAZDA
385-1451
Johnson and Blanshard

TRANSPORTATION
— SPECIALS —
NOTHING OVER $999

68 ENVOY WGN. $899
66 PONTIAC $599
66 CHEVELLE WGN $989
62 RAMBLER $399
64 CHRYSLER $699
64 DODGE $599
64 VALIANT $999

Not a Red Cent Down
100 per cent Financing
Payments to Suit Your Budget
No Red Tape
Immediate on the Spot Financing on Approved Credit

64 STUDEBAKER $499
64 CHEVROLET $499
62 PONTIAC $399
62 ACADIAN $399
59 CHEVROLET $399
68 ENVOY $899
68 CORTINA WGN. $999

NATIONAL
Chrysler - Dodge
819 YATES 384-8174

Brand New
1972 Chrysler
Newport Custom
(2 only)
Luxury CHRYSLER NEWPORT CUSTOM 4-door, hardtops loaded with extras. 400 cu. in. V-8, automatic transmission, power steering, power disc brakes, de luxe vinyl interior, etc. These two units must go to make room for 73 models. We need a good Chrysler. How about yours? Please contact Sales Manager, Mr. C. KU, NATIONAL MOTORS, 384-8174.

EXECUTIVE DRIVEN
1972 Eldorado, 11,000 miles, fully equipped will all luxury appointments including air conditioning, sold new $11,800, make your offer, trade accepted. Palm Motors, 854 Pandora, 383-5252.

GRABBER
1972 Maverick Grabber. 302 automatic. Power steering. Bucket seats. Radio. All extras. $2995. Consider trade. Cadboro Bay Service. 477-2102.

CLASSIC '57 ROADMASTER 75
Excellent, second owner, history available, closest $1000 or cartop boat and motor plus cash. Also interested in good 4x4 vehicle. 293-2817.

"WHOLESALE"
1965 Mustang 2-Dr. HT. 6-cylinder, manual transmission, clean car. Best offer over $650. Capri Motors, 2644 Quadra. 385-3512.

'67 MUSTANG 289, 3-SPEED floor shift, vinyl roof, mags, low mileage, absolutely immaculate condition. $1,695 or best offer this week. 385-5854.

'70 DATSUN 1600, 4-DOOR STANdard, under $20,000 miles, excellent condition, $1600 or offer. 479-4532.

1968 VAUXHALL VICTOR, 4-door sedan, 120 cu. in. motor, low mileage, one owner, excellent condition. 478-1980.

'64 OLDS 88, POWER STEERING, brakes, radio, excellent running condition. $625. After 5 p.m. 388-9263.

1966 AUSTIN COOPER WITH 850cc engine. New clutch, new brakes, new winter motor. Very clean throughout. Offers. 385-1240.

150 CARS FOR SALE

GARDEN
CITY
AUTO SALES LTD.
382-9111
All Our Vehicles
CHECKED BY
Licensed Mechanics
ALL CARS
Gov't Tested
REMODELLING
SALE
CONTINUED

FULL SIZED
73 BUICK LE SABRE CUSTOM
72 BUICK WAGON
70 PONTIAC 2-DOOR H.T.
70 FORD F-250 4X4
69 GALAXIE 500 CONV'T.
69 IMPALA SS 350
67 T-BIRD 4-DR. LANDAU
65 FORD STATION WAGON

INTERMEDIATE
71 JAGUAR XKE
71 MACH I
71 GREMLIN 'X'
71 MALIBU 2-DOOR HT.
69 COMET 2-DOOR HT.
68 CUTLASS SUPREME
67 CUTLASS 4-DOOR HT.
67 LE MANS 2-DOOR SS
66 BEAUMONT DE LUXE 2-DR
66 FALCON STATON WAGON

ECONOMY
72 DATSUN P.U. AND CAMPER
71 COROLLA 1600
70 TOYOTA CROWN
70 TOYOTA MARK II
66 ROVER 2000 TC

WE NEED
'TRADES'
TOP, TOP, TOP
PRICES
NOW BEING PAID
AT
GARDEN
CITY
AUTO SALES LTD.
2978 Douglas
382-9111
OPEN 9-9

METRO
BEACON AVE.
SIDNEY

70 TOYOTA CORONA sedan. Automatic, radio.

70 V.W. NOTCHBACK. Automatic, radio, one owner.

72 FORD LTD Squire Wagon with trailer towing package, air conditioning and power windows. Low mileage.

66 PLYMOUTH, 6, A.T., radio.

70 V.W. 7-Passenger Bus.

Drive to Sidney
AND SAVE!
METRO
656-4311

Palm Motors
REDUCED
1966 FORD $553
1963 ACADIAN $359
1966 VIVA $314
1963 PONTIAC $314
1962 FORD $119
TRAILER $69
1960 RAMABLER $49
CARS GOVERNMENT TESTED
8-DAY EXCHANGE PRIVILEGE
854 Pandora
383-5252

'70 LEMANS SPORT CONVERTible. 350, V8, automatic, power steering, radio, power brakes, buckets with console. One owner. 27,000 miles, 23,000 or 2 years left on warranty. $2895 firm. Call Fred, 383-9945 or 386-6168.

1972 CHALLENGER, 2-DOOR hardtop, power steering, power brakes. Only 3,400 miles. Many extras. Just like new. Call after 6 p.m., 478-6693.

1960 DODGE HARDTOP, 383, tape deck, tested, new shocks and brakes, good tires. Excellent transportation, $200 or best offer. 479-3758.

1968 GALAXIE 500 XL 2-DOOR hardtop, mint condition, stereo AM tape deck, new tires, $2000 or best cash offer. Palm Motors, 854 Pandora.

1968 CHEV PICKUP, V-8 AUTOMATIC, power steering, power brakes, radio, good condition, asking $2,000. 658-8138.

1968 CHRYSLER NEWPORT, 4 door, 1 owner, asking $1850. 592-2120

150 CARS FOR SALE

EMPRESS

PONTIAC BUICK
GMC
WE RUN A VERY SIMPLE BUSINESS

72
MONTE CARLO
2-door hardtop. V-8, automatic transmission, power steering, power brakes, radio, vinyl top. Excellent value.
$4295

72 LeMans 4 dr. $3695

72 Ventura Sprint $3595

71 Opel G.T. $3595

70 V.W. fastback $1895

COMMERCIALS

61 I.H.C. tandem dump. Inquire as to condition from any of our salesmen. $1995

67 GMC Value Van. P. series forward control model. Real value here, for $1795

382-7121
2867 DOUGLAS
AT TOPAZ

NEW COMMANDO WAGON
Automatic $4695; 1967 Barracuda top shape; 1964 Chev sedan 49,000 miles $495; 1973 Chateau Ford Club wagon.
VICTORIA JEEP
HILLSIDE at ROCK BAY

SECOND CAR NO LONGER needed. 1 owner. Viva Vauxhall. Sport model. Late '70's. Less than 6000 true miles. 4-door. Auto. Buckets. Whitewalls. Tested. Immaculate condition. $2,000. 592-7522.

1 OWNER CENTURY DELUXE Buick 4-door, 1955, power steering, automatic. Original transmission replaced. New battery, excellent running condition. Asking $350. 598-1928 Sun. after 9 a.m.

'68 DART GTS, 2-DOOR, HARDtop, 340, automatic, dark green with white vinyl roof, 35,000 miles. Too many factory options to list. Clean and just tested. $1850. 479-1178.

'64 CHEV SUPER SPORT, 2-DOOR hardtop. Immaculate condition. New 283 motor, with bills to show work done. Car is completely stock. Asking $950. 658-8286.

RARE MODEL
'66 Mercury Comet Supreme, 2 door hardtop. New 289 V8 engine, 4 speed trans. Radio. Clean as new. 478-5821.

1968 FORD FAIRLANE 500 STAtion wagon, automatic, power steering, brakes, radio, V-8, tested, 53,000 miles. Very nice condition. $1995 or best offer. 382-7093.

'64 FALCON CONVERTIBLE, V8 (66-289) 3 speed, standard, full syncro, one owner. Licensed, tested, very good condition. $750. 479-4764.

1960 DODGE PHOENIX SEDAN, 318 motor, push bottom automatic, tested July. Bonus of 2 mounted winter tires, $200. 419 Springfield, 382-6419 after 5, weekdays.

1962 FORD GALAXIE STATION wagon, power steering, automatic transmission, power brakes, custom radio. In excellent condition. Low mileage. 382-3030.

1966 2 DOOR DODGE POLARA 880, hardtop, $1395. Must be seen to be appreciated. 1515 Cook St., 385-4544.

1972 DODGE CHARGER
V8 automatic, mags, tape deck, radio. 11,000 miles. $1,400 or nearest offer. 652-3228 after 6 p.m.

'56 AUSTIN A-50, EXCELLENT body interior and mechanical condition. Tested, licensed. Offers. 382-5630.

'69 VAUXHALL, STATIONwagon, low mileage, excellent condition. New tires, best offer. 656-4895.

1968 HEMI CHARGER 4-SPEED, mags, near new motor. Excellent condition throughout. Asking $2,395 or trade for van. 385-2952.

1970 DATSUN STATION WAGON. Good condition. Under 19,500 miles. Michelin tires. Radio. One-owner. Tested. $1,700. 642-3407.

MUST SELL. 1948 CHEV SEDAN delivery. Many extra body and running gear parts. $325 or offers. 479-4771.

MUST SELL 1970 FORD 4-DOOR custom, 500. Power steering and brakes. Call 382-6584.

'62 VW. BUG, GOOD RUNNING order. Has passed inspection. $400. 383-7887 after 6 on weekdays.

'57 FORD STATION WAGON, good battery, tires, parts. 652-1550 or 3215 Island View Rd.

'61 OLDS, '60 AUSTIN BOTH running. Best offer. View at 1913 Neil St. 592-7085.

65 FORD STATION WAGON, radio, 3 good tires, runs very well, body poor. 743-2619.

71 DATSUN 510, DELUXE, RADIal tires, radio. Asking $1,850. 656-1993.

1961 TRIUMPH HERALD. EXcellent condition and rubber. $250. 479-3866.

HENRY J 1953. IDEAL FOR RESToration. Collector's item. Offers, 746-6881, Duncan after 6 p.m.

1966 CUTLASS, 2-DOOR, EXCEPtional condition. Original mileage, 63,500. $1200 firm. 477-6508.

'71 VOLKSWAGEN 411, AUTOmatic, radio. A-1 condition. 385-5842.

'59 CHEV. 4-DOOR, 6, AUTOMATic, licensed, radio. $100. 383-0708.

1963 STUDEBAKER 4 DOOR. EXcellent condition. Phone 382-7995.

1959 KARMANN GHIA, RADIO, good transportation, $200. 477-6525.

1957 VOLKSWAGEN, GOOD CONdition, new tires, $275. 592-6105.

1953 CHEV, NEEDS MOTOR work. 658-5561.

'65 FAIRLANE WAGON, $475; V8, automatic, 91,000 miles. 598-1305.

1927 ESSEX BODY FOR RESTORing and parts. 477-2072.

1963 MORRIS MINOR, GOOD CONdition, $350. 388-9683.

1962 STUDEBAKER, AS IS, $100 or best offer. 478-6320.

.62 FORD 4-DOOR, AUTOMATIC, $250 firm. 592-9858.

'56 ROVER $200. Phone 477-5177.

150 CARS FOR SALE

DOUGLA[S]

VOLKSWAGEN
PORSCHE
AUDI

YOUR LARGEST VOLKSWAGEN DEALER ON THE ISLAND

BARGAIN PRICED IMPORT SPECIALS

71 Datsun station wagon, automatic transmission $1995
70 Mazda Rotary coupe, 4-speed, radio $1995
71 Cortina sedan, 4 speed $1795
71 Mazda wagon, 4 speed $1795
70 Envoy coupe, 4-speed $1095
69 Toyota Corolla coupe $1395
68 Cortina station wagon, 4-speed $1395
68 Toyota station wagon, 4-speed, radio $1095
66 Volvo 122 S $1495
65 Austin 1800 sedan $795
63 Austin A60 sedan $595

MECHANIC'S AS IS SPECIALS

71 Datsun wagon $1095
69 Envoy wagon, 4-speed, radio $995
63 Ford Galaxie Squire wagon $495

72 Honda S.L. 350, 1,911 miles $945

Your choice of 4 Karmann Ghias from $995 to $2795

Volkswagen Bugs — a good selection, from $495 up.

LARGEST SELECTION OF USED VWs ON VANCOUVER ISLAND — ALL MODELS

FINANCING WITH THE BANK OF NOVA SCOTIA 12 PER CENT PER ANNUM

TERMS TO SUIT YOUR BUDGET

3329 Douglas St.
388-5466
Open 9 'til 9

DAMAGED '62 VAUXHALL VICtor, for sale, 383-3186, 479-4884 after 6 p.m.

1964 FORD COUNTRY SEDAN, radio, good rubber. 384-8953 after 5.

1962 PONTIAC 4-DOOR, SEDAN, 6 cylinder, automatic, fair condition. $200. 642-3644, evenings.

1968 AUSTIN MINI, 54,000 MILES. $800. 322 Langford St.

MOVING, MUST SELL, '62 CHEV automatic, $175. 598-1428.

1968 142 VOLVO, $1795. 5520 Alderley off Sayward.

150 CARS FOR SALE

METRO
TOYOTA

NEW TOYOTAS
1200 SEDAN
1600 SEDAN
CORONA SEDAN
MK. II SEDAN
HILUX P.U.

ANOTHER METRO FIRST FOR YOUR PROTECTION

All units listed below have been diagnosed and repaired by the

ESSO CAR CLINIC
Diagnostic Centre

67 Chev. sdn. 26,000 miles
71 Firenza wgn.
71 GTO automatic
66 Skylark Ht.
72 Squire wgn. factory air
71 Datsun Camper
70 Monte Carlo Ht.
71 Valiant
69 Barracuda
69 Chevelle Malibu 2 dr. H.T.
70 Squire Wgn.
68 Ford conv. 4 spd. 27,000 miles
71 Corona A.T.
73 Valiant 2-dr.
66 Toronado
71 Capri
71 Sport Fury 10-pass. Wgn.
70 Mazda 1200 cpe.
71 Cougar XR-7
70 Skylark
68 Dart G.T.
71 Datsun 4-Dr.
71 Corona
65 Beaumont
69 Colony Pk. Wagon
71 Toyota MKII
70 Le Mans wgn.
67 Chevelle Malibu
69 G.T.O., 4-spd.
67 Cougar HTP.,
72 SAAB, auto.,
71 Marquis 10-pass wgn.
69 Cutlass
69 Barracuda
66 Chevelle
71 Datsun 240 Z

— PLUS —
Many, many more to choose from

IMPERIAL ESSO

CAR CLINIC DIAGNOSTIC REPORT AVAILABLE ON ALL UNITS LISTED ABOVE.

REMEMBER AT METRO ALL REASONABLE OFFERS WILL BE ACCEPTED.

100% FINANCING AVAILABLE.

Metro Toyota Ltd.
624 Finlayson
386-3516
386-3517

METRO
TOYOTA

150 CARS FOR SALE

Speedway
VOLKSWAGEN
PORSCHE • AUDI

1970 JAGUAR XKE
Only 12,000 original miles. This car has been driven and very well maintained and cared for. Finished in burgundy red.

1964 LINCOLN CONTINENTAL
Only 45,000 miles. 4-door sedan. Fully power equipped. Finished in silver with black vinyl top and real leather upholstery.

1965 PORSCHE 356 SC
One owner driven, just traded in on a '73, 911 model. Yellow with black upholstery.

69 MERCEDES BENZ
4-door luxury sedan, complete with automatic transmission, power steering and air conditioning.

1972 PINTO SQUIRE WGN.
Automatic transmission, deluxe wood siding and chrome roof rack. Only 9,000 miles, radio.

— PLUS —
Many more good used cars on hand. See them all.

UNDER THE REVOLVING VOLKSWAGENS

BOTH SIDES OF YATES

385-2415

Speedway
VOLKSWAGEN
PORSCHE • AUDI

PLIMLEY
SINCE 1893

ENGLISH

71 MG MIDGET	$2295
70 ROVER 2000	$3195
69 VAUXHALL VIVA	$ 995
69 VAUXHALL S.L. GT.	$1395
68 AUSTIN 1800	$1495
68 AUSTIN 1100	$ 595
68 AUSTIN 1100 AT.	$1295
65 VAUXHALL WGN.	$ 795
64 TRIUMPH TR4	$895

DOMESTICS

71 FORD PINTO	$2195
71 VEGA	$2295
68 OLDS CUTLASS H.T.	$1945
68 BUICK WILDCAT	$2495
66 AMBASSADOR	$1395
65 MUSTANG AT.	$1095
64 CHEV WGN. AT.	$ 795
64 RAMBLER	$ 595
63 FORD AT.	$ 495

JAPANESE

72 TOYOTA 1600	$2495
72 MAZDA 808	$2695

PLIMLEY
YOUR SPORTS CAR HEADQUARTERS
1010 YATES ST.
382-9121
OPEN TILL 9 P.M.

1965 PLYMOUTH SAVOY, TRANSmission fully overhauled. Needs body work. 1895 John Rd. Saturday to Tuesday. 656-4192.

DELUXE '65 VIVA, TESTED January, red interior, Michelin, a real bomb. Firm $425. Must sell. Poor grades. 383-6082.

1967 AMBASSADOR V-8 ENGINE, only 40,000 miles, automatic, radio, hitch. $790. Can be financed. 592-3957.

'66 PONTIAC CONVERTIBLE, 396 automatic transmission, power steering, power brakes. 385-3671 after 6.

1967 MUSTANG, 6-CYLINDER, 3-speed standard. Radio. Tape deck. $1,000. 388-9323, leave message.

1965 FORD FAIRLANE 500, power steering, power brakes. $850. 382-4829.

'68 4-DOOR AMBASSADOR, AUtomatic, air conditioned, good condition, $1,395, 385-2288, 382-2488.

1971 DATSUN 1200 FASTBACK, radio, 2 new tires, only 17,000 miles $1695 or best offer, 384-6481.

'65 BEAUMONT CONVERTIBLE, V-8, automatic, good condition. Offers. 382-8455.

'69 FORD RANCH WAGON, V-8, automatic, $1695. 385-5860.

1962 VW, GOOD CONDITION. Phone 479-1815.

150 CARS FOR SALE

DE PAPE

REMEMBER
If you buy before Seeing us you may HAVE PAID TOO MUCH

1969 VALIANT
One-owner, 35,000 miles remainder of 5-year-50,000 miles factory warranty. 2-door, slant 6, 3-speed automatic, radio, de luxe rims, vinyl interior. A perfect ladies car.
NOW $2295

1966 MUSTANG
2-door hardtop, V-8, 3-speed automatic, console bucket seats, radio, 8-track deck. A real clean unit.
NOW $1395

1965 MUSTANG
2-door hardtop, 6-cylinder, standard shift, radio, reverb unit, bench seats.
NOW $1295

1967 FORD GALAXIE 500
2-door hardtop with a rebuilt engine, approx. 10,000 miles, power steering, power brakes, radio, 3-speed automatic, de luxe interior.
PRICED TO CLEAR $795

CONVERTIBLES

1965 PONTIAC PARISIENNE CONVERTIBLE
327 4-barrel, 3-speed, console, automatic, bucket seats, radio with front and rear speakers, power steering, power brakes, full chrome rims on front with Ansen American mags on back. A real clean unit.
NOW $1295

1966 MUSTANG CONVERTIBLE
289 cu. in. engine, 3-speed, console automatic, radio, 8-track tape, bucket seats, whitewall tires. White interior with a candy apple red exterior. A must to see.
NOW $1695

1962 CHRYSLER H MODEL "300" CONVERTIBLE
Automatic transmission, power steering, power brakes, power windows, rear window defogger, power antenna, radio, 8-track tape, console front and back bucket seats (front and back), dual four barrel carbs, Ansen American mags, raised white lettered Firestone wide ovals. A very rare model to find.
NOW $1595

Many, Many More GOOD BUYS TO CHOOSE FROM

DE PAPE Motors Limited
847 Yates 384-8035

70 MAZDA WGN.
Clean, one owner, station wagon, ideal for the young family interested in economy. Finished in navy blue.
$1595

Brian Holley
DOUGLAS AT CLOVERDALE
384-1161

"WHOLESALE"
1967 Falcon 2-Dr., economical 6-cylinder standard. Best offer over $600. Capri Motors, 2644 Quadra. 385-3512.

1972 LE MANS 9-PASSENGER station wagon, GTO styling, 400 engine, all power including windows. Trailer towing package, many extras. 11,000 miles. $4200. 592-3238.

'65 COMET, REBUILT '67 289 high performance motor, 700 c.f.m. 4 V aluminum high riser, cam, tach, chrome wheels, radio $695. 477-2748.

1964 GALAXIE 500, 4-DOOR sedan, 301 automatic, 1-year test, radio, good tires, excellent condition throughout, bargain $675, 382-8670.

WE FINANCE ANYONE
63 Comet S/W $150 down
10 monthly payments, $40
Instant "NO-RED-TAPE" Credit
PALM MOTORS LTD. 383-5252

'67 EPIC IN GREAT SHAPE with an even better price. Radio, new motor and tires. Larry, 388-9463 after 5.

1962 GALAXIE IMMACULATE INterior; good running order; new rubber, cooling system, wipers; everything works, 479-6334.

MUST SELL, '70 OLDS CUTLASS, 2-door hardtop, V8, automatic, bucket seats, full power. $2795 or best offer. 479-1755.

'65 IMPALA CONVERTIBLE, power steering, power brakes, radio, licensed, tested. $550. 478-2777.

1956 AUSTIN A-40, GOOD TIRES, brakes, and battery. Tested until June. No reverse. $100. Call 5-8 p.m. evenings only, 479-7629.

'64 VALIANT SIGNET, 2 DOOR hardtop, all equipped. Automatic, good condition. Must sell. $950 or best offer. 382-1424.

1962 CHRYSLER WINDSOR 2-door hardtop. V-8, automatic, power steering, brakes, tested, clean $475. 479-6053.

SELL OR TRADE
1960 Morris in good shape, will trade for motor cycle, non running condition accepted. 383-2510.

'69 MUSTANG GRANDE, EXcellent condition, mechanic owned, 35,000 miles, power brakes, power steering. 479-7583. $2800.

1970 METEOR MONTCALM, power equipped, low mileage. 3600 Saanich Rd.

1972 DODGE COLT 1600, 4 DOOR, automatic. In showroom condition. $2350. 382-9655.

1956 CHEVROLET, GOOD MEchanical condition. $200 or best offer. 383-8047.

'68 CORVETTE, OFFERS. SMALL trades plus difference considered. 382-2270.

1960 CHEV 2-DOOR HARDTOP, automatic, power brakes, $150. 383-4638.

1969 V.W. BEETLE, 38,000 MILES. Tape deck. Good shape. $1400. 386-7644.

1960 VAUXHALL, RUNNING, new tires, battery, clutch. $125. 478-4910.

'67 COUGAR XR7 GT, 390 V-8, mags, new paint, vinyl top. $1700. 386-9153.

'63 CHEVROLET BEL AIR, 4-door sedan, V-8, good condition, $495 or best offer. 592-6962.

'59 CHEV 4-DOOR, AUTO 6, good running order. $90. 477-4303 after 6 p.m.

1971 SUPER BEETLE, 150 H.P., dual Webers, radial tires. 382-2707 after 6 p.m.

'68 DATSUN 1600, $1150.
385-5860.

70 TOYOTA COROLLA, $1175. 385-5860.

150 CARS FOR SALE

SOLD PROPERTY — STOCK must go. Three '72 Chev pickups. Volkswagen camper, $1450. '71 Gremlin. '67 Mustang. 17' Vanguard trailer. '71 Honda 450. No reasonable offer refused.
Les Blow, 2940 Douglas.

'66 FORD FALCON CLUB wagon. Motor and tires in excellent condition. Van also in good condition inside and out. $1,350. 384-7270 to view.

1970 DUSTER 340, 4-SPEED, LOW mileage. 385-4941.

'58 THAMES WINDOW VAN, tested. $300. 478-2653.

'65 SUNBEAM IMP $150.
382-9713

1969 MAZDA 1500, IN EXcellent condition. 479-1196.

1960 AUSTIN CAMBRIDGE, GOOD condition. As is. $100. 478-4792.

1957 AND 1959 RAMBLERS. BOTH for $100. Phone 592-1907.

151 FOREIGN IMPORT AND SPORTS CARS

PLIMLEY
SEE US FIRST
6 used Sports Cars to choose from
PLIMLEY
1010 Yates 382-9121
Your Sports Car Headquarters

ALFA ROMEO
METRO
BEACON AVE.
SIDNEY
656-4311

1969 DATSUN SPORTS 2 DOOR, $1150; 1966 Fiat 1500 roadster, 5 speed transmission, needs body repairs, offers. Haldin Motors, 384-6713.

'72 MGB-GT. MANY EXTRAS. Very low mileage. 4 months warranty left. Showroom condition. Call 385-3577 anytime after 6 p.m. Must sell.

IMMACULATE, ORANGE, 69 Fiat 124 Roadster. Also 2 62 Humbers, best offer over $250. Also 2 new MGB tonneau covers. 383-5271 or 592-9051, after 5.

1963 PORSCHE, ABSOLUTELY immaculate. On conscignment at Georgia Pacific Motors. Call Mike 386-1515.

'68 TRIUMPH GT 6, WIRE wheels, radio, new Michelins. Good shape. $1400 or closest offer. 388-7617.

'70 MG MIDGET, NEW PAINT, near new Michelin ZX. Best offer. 478-7619 or 384-0507.

1970 DATSUN 240 Z, EXCELLENT condition. Snow tires. Evenings 477-8555.

1968 TRIUMPH SPITFIRE, REbuilt motor, hardtop and rag top. Best offer. 479-2060.

1968 VIVA, BUCKET SEATS, tested excellent condition. Ideal ladies car. $600. 382-8670.

62 VOLVO 544 SPORTS, EXcellent drive train, very solid car 743-2612, 743-5005.

68 CORVETTE
Motor and interior needs work, $1500 or best offer. Barry, 382-2270.

TVR FOR SALE, OPEN TO offers, will take van or 4x4 in part trade. 478-1018.

1971 DATSUN 240Z, 20,000 MILES. $3700. 3805 Campus Crescent. 477-2538.

1971 BARRACUDA 384 AUTOMATic, power steering and brakes, deluxe model, Call 656-5235. 5-8 p.m.

1968 FIAT 124 SPORTS SPYDER, Ladysmith, 245-2161.

1970 FIAT 124 SPORTS COUPE, 5 speed. $2250. 592-6073.

1961 MGA 1600 CC RADIO, 3 tops, 382-1885.

1967 ROVER, GOOD SHAPE. $1500. 477-9789.

1963 CORVETTE
652-1658

154 TRUCKS AND BUSES

GOOD CLEAN TRUCKS

1971 Chev pickup, $2,995; 1970 Dodge van. V-8, $2,480; 1968 Chev pickup, $1,635; 1968 Mercury pickup, $1,575; 1966 Chev ¾-ton, $1,285; 1966 Chev pickup, V-8, $1,195; 1966 Chev step-side, $1,045; 1965 Ford pickup. $845.

ART'S CAR SALES
310 Bay St. 383-8302

FOR SALE
1969 GMC Travel All.
1965 GMC Travel All
1972 Ford crew cab, one ton.
Vehicles can be seen at Gerald Patterson Logging Ltd., Mill Bay, B.C., 743-2551.

PETER POLLEN
—TRUCK RENTALS—
386-6666

3 — ¾-TON PICKUPS, 2 FORD Econovans — 3 wagoneer 4 W.D., 3 — I.H.C. Farm tractors, 2 flagliner trailers.
VICTORIA JEEP
HILLSIDE at ROCK BAY

1965 VOLKSWAGEN VAN, DOUble doors, both sides, '68 motor and extractor. Good paint and body. Radio. Cibe headlights. Summer tires plus 2 extra studded snow tires. Fully insulated and panelled. $800. 479-4568.

1962 INTERNATIONAL ¾-TON pickup, good shape. Heavy duty, good tires, rebuilt motor, $650 or trade for good motorcycle. 598-2579.

1966 FORD ½ TON, CAMPER Special. All heavy duty equipment, plus 4-speed trans. 350 V-8. First class condition. $1750. 479-3185 after 5 p.m.

MUST SELL 1969 FORD TANDEM 850. 534 engine, 5 and 4 transmission, 34,000 rear ends. Good condition. Any reasonable offer considered. 723-8979, Port Alberni.

BRAND NEW DATSUN ½-TON pickup, fully equipped. $2,625.
McCALLUM MOTORS LTD.
1101 YATES 386-6168

IN EXCELLENT CONDITION, ½-ton '68 Ford pickup, 360 cu. in. V-8, 3-speed standard. 382-7798 after 6 p.m.

TRUCKTOWN 386-1711
Everything In Trucks
On Bay St. below Government St.
2525 Bridge St.

INTERNATIONAL FOUR-WHEEL drive, 1966, model 1100, Travel-all. Bob, 382-0442 weekdays or 981 Violet weekends. Low for fast cash.

1965 VOLKSWAGEN WINDOW van. $895; 1949 Mercury ½ ton, new rings and valves, $295. Haldin Motors, 384-6713.

'63 INTERNATIONAL PANEL, 4 speed, 6 cylinder, tested till January 74, $650, 3838 Quadra St. 382-0872.

66 CHEV ½-TON PICKUP, V-8 standard. 6 ply tires, just tested. Good condition. $1075 or best offer. 479-4729.

URGENT, MUST SELL. 8 YARD dump truck, licensed. $1200. 386-0597.

MUST SELL, 1972 GMC 4X4, many extras, offers. After 5 p.m. 478-3423.

'67 FORD WINDOW VAN, AUTOmatic, good condition. Must absolutely sell. $1400 or offers. 652-1876.

'66 PANEL GMC ½-TON, 4-speed, good condition. $875. 388-4600.

1963 DODGE FARGO, SAFETY inspected, $400, after 5, 382-7991.

1958 DODGE FARGO PANEL truck $385. 479-6053.

55 CHEV PANEL, $175 OR offers. 386-2702.

1966 GMC ½ TON, EXCELLENT, $750, 477-3669.

'50 CHEV PICKUP, TESTED, offers. 382-4577 after 5 p.m.

1969 VW VAN, DE LUXE MODEL, sunroof. Extras. 382-9895.

154 TRUCKS AND BUSES

CORNELL

S-A-V-E ! !

—BLAZERS
—PICKUPS
—SPORT VANS
—SUBURBANS
—VANS
—CREW CABS

CORNELL
CHEVY TRUCK CENTRE
3050 DOUGLAS
385-5777

PICKUPS FOR SALE

70 FORD ¾ ton pickup. Big 6 4-speed, long box. Only $2495

69 FORD ¾ ton pickup, V-8 4-speed long box. Only $2195

65 INTERNATIONAL ¾ ton pickup. Big 6, long wide box. Only $ 995

67 MERCURY ½ ton pickup. 6 3-speed, long wide box. Only $1495

66 CHEV ¾ ton cab and chassis, V-8 4-speed. Ideal for camper. Only $1295

56 INTERNATIONAL ¾ ton pickup, 4 wheel drive. Good motor. Only $ 895

1961 CHEV 1 ton cab and chassis, 6 4-speed. Good rubber. Only $1095

4 WALK IN VANS ¾ tons, 2 at $695; 1 at $895; one made into camper $795.

These and More at
TRUCKTOWN ON BAY
2525 Bridge St., corner of Bay
386-1711 383-7835.

Stock No. 505
CAMPER SPECIAL
1973 ¾-TON
350 V-8, automatic transmission, step bumper, camper mirrors, radio, power disc brakes, power steering, sliding rear window. Auxiliary battery, camper package, 750x16.5 10-ply tires.

REG.	$5785
SAVE	$ 585
NOW	$5200

PHONE HARVEY STEEN
385-5777 or 382-0381
CORNELL
CHEV-OLDS

64 GM Pickup	$ 995
68 CHEV. Pickup	$1750
65 FORD Sedan	$595
66 CHEV. Sedan, V-8, at.	$695
70 CO—1600, V-8, P.S., 4 and 2	$4995
68 CHEV. P.U.	$1750
72 I.H. 4x4 deluxe Travelall V-8, 4-sp., P.S.	$4995
48 I.H. KB8F Tandem	$1000
69 GMC Pickup	$2395
67 CHEV. 3-ton 18 ft. Insulated Van	$3100
67 CHEV 3-ton 14-ft. Van	$2595

517 Herald St. 388-5508
INTERNATIONAL HARVESTER

1972 FORD ¾-ton pickup, 4x4, 12,000 miles; 1971 GMC ¾-ton, automatic with full power.

Diagnosed by the
ESSO CAR CLINIC
FOR
METRO TOYOTA LTD.
624 Finlayson 386-3516

WE HAVE A GOOD SELECTION of trucks from ½ tons to Tandems. Also 40 ft. highboy flatdeck trailers.
GEORGE ENG TRUCK SALES
940 Hillside 385-3054

1954 FARGO ½ TON, PICKUP with canopy, tested till December '73. Good running order. $250. 479-7684.

1970 FORD RANGER ½-TON, AUtomatic, 302 V-8. Low mileage. Radio. Step bumper. $2,395. Phone 658-5953.

'53 HALF TON CHEV. PANEL. Good running condition. New tires. $165. 388-9897.

1955 CHEVROLET ½ TON, MEchanically A1, $200. 840 Pembroke, between 5-8 p.m.

VW FULLY EQUIPPED camper. 1500 motor, everything excellent, sell or trade. 656-4375.

1948 FORD PICKUP, FLAT HEAD V-8 engine, good condition. $300 or offers. 477-5667.

'59 CHEV ½ TON, $325. 384-3121 or 479-5913.

1968 FORD BRONCO V-8, 4-wheel drive. 383-3702.

1956 FARGO ½-TON WITH camper, reasonable. 478-7938.

SELL
IT
FAST
WITH A
CLASSIFIED AD
DIAL 386-2121

158 TIRES

D & D TIRE TOWN
1620 Blanshard 3827283

Have all sizes of
WIDE TIRES
—60 SERIES
—70 SERIES
—RAISED LETTERS

Belted Tires
—STEEL BELTS
—RAYON BELTS
—POLYESTER BELTS

RECAPPED TIRES

D & D TIRE TOWN

Radial Tires
—MICHELIN
—SEMPERIT
—DAYTON
—REMINGTON
—FIRESTONE
SIZES AND TYPE TO FIT ALL MAKES.

USED TIRES

D & D TIRE TOWN

Truck Tires
—HIGHWAY
—TRACTION
—WIDE STYLE
—RADIALS
ALL SIZES AND TUBES

"CHARGEX"
or
PAY DAY TERMS

D & D TIRE TOWN
1620 Blanshard 382-7283

4 VOLKSWAGEN BEETLE tires, lots of wear left. 560x15 4 ply 478-6368.

FOUR RADIAL TIRES, 800 X 14, 1 new, 3 near new. 384-8953 after 5.

160 PARTS, ACCESSORIES

OUR NEW LOCATION
2150 Blanshard Street
Your Car's "Heart" is the
BATTERY
For a Strong,
Sure Start Every
Time GET an "ACME"
LOWEST PRICES IN TOWN
Delivered and Installed
FRANCIS BATTERY and TIRES LTD.
Retreading Specialists

FOR FAST SERVICE ON RINGS, BEARINGS, GASKETS, exchange brake shoes, drum turning, pin fitting, valve seat machining.
CORDS PISTON RINGS
at 834 Johnson St. 383-0011

1964 283 CHEV., COMPLETE, standard set up, electric fuel pump, Fenderwell headers, custom wheels and gauges, pair bucket seats, 1st shifter, Sunbeam top. All parts cheap. 477-6308.

COMPETITION WEST
819A Broughton St.
Victoria's discount high performance auto parts.
6-10 Weekdays, 12-6 Sat.
382-2234

RADIATOR REPAIRS, FAST TOP quality repairs at Maurice's Auto Body, 427 Beta St., phone 384-3121. Located behind the Burnside Pay and Save Gas Station.

CAR RADIO SALES, ALL MAKES and models. Clearance prices. Burnside Car Radio, 350 Burnside Road East, 385-7379.

BUY THEM NOW
Set of winter studs. Brand new. Bought at $80, sell for $50. Call 479-7891 eves.

1957 MERCURY MONTEREY, good condition, for parts, power brakes, power steering, radio. Best offer. 382-7487.

TWO 1957 MORRIS ISIS, 1 GOOD body. 10 new tires, windows, windshield. 1 good motor for parts. Best offers. 384-9525.

BIG RACING CAR, TRANS axle, with quick change. Volkswagen 411 Stationwagon body parts. 478-2837.

VW SUPER CHARGER, ONLY 8,000 miles. Bolt on 45 per cent more horse power. 383-2871.

'59 FORD SEDAN, V-8 AUTO, LIcensed, tested and running, radio. Whole or parts. 477-6414.

1965 RAMBLER SEDAN
V-8 AUTO — $50
GEM MOTORS 480 ESQUIMALT

'63 CADILLAC COUPE, DAMAGE to right side. Parts or whole. Best offer. 656-2752.

WRECKING '56 CHEV. WITH REbuilt 261 cu. in., just broken in. 385-6215.

1971 1600 CC CROSS-FLOW CAPRI engine, transmission and exhaust complete. $180. 598-3457.

WANTED IMMEDIATELY Porsche transmission for 1957, 356A, 386-0657 after 6.

WRECKING '58 PONTIAC wagon. Also '59 Volkswagen. Phone 384-2801.

'57 FORD STATION WAGON, good battery, tires, parts? 652-1550 or 3215 Island View Rd.

1962 VAUXHALL BODY, IN GOOD condition, also engine parts. 652-3147.

'58 VW BODY, LESS ENGINE, $50. Phone 382-4876 or 385-4364.

1967 MUSTANG BUCKET SEATS, $40. Ph. 592-0027.

4 700X15 SIX-PLY TIRES AND tubes. 383-2128.

VOLKSWAGEN PARTS
507 Ellice Street, 388-6461.

COMPLETE SERVICE MANUAL for Volvo 121-122S as new. 478-1860.

FREE, '58 VAUXHALL.
386-8666.

WANTED 49-54 CHEV TRANS. complete. 477-3801 after 5.

'64 VALIANT, COMPLETE OR whole. 382-1813.

'41 CHEV ½ TON PICKUP, PARtially rebuilt, no engine. 477-3405.

162 AUTO REPAIRS, SERVICE AND TOWING

TRANSWILL AUTOMATIC TRANSmission specialists, 384-2851. Rebuilt auto transmission from $69.95. Tune-up from $11.95.

VOLKSWAGEN MOTORS, REbuild, $100 plus parts. Phone 388-7443 after 6 p.m.

JUNK CARS HAULED AWAY
388-7041

166 CARS AND TRUCKS WANTED

NEED CASH?
Highest Prices Paid
FOR YOUR
CAR OR TRUCK
Paid for or Not
DRIVE IN TODAY
2978 Douglas St.
GARDEN CITY
AUTO SALES LTD.
OPEN 9 - 9

WANTED
$ $ $ for cash $ $ $
TOP
DOLLARS FOR
"SPORTS CARS"
FOREIGN CARS—COMPACTS
"TRUCKS"
LOW MILEAGE DOMESTIC CARS
FULL CASH OR CASH FOR EQUITY
DE PAPE MOTORS
384-8035
OR DRIVE TO 847 YATES ST.

WANTED
LATE MODEL IMPORT AND DOMESTIC CARS. TOP PRICES FOR YOUR CLEAN USED UNITS. TRADE UP OR DOWN.
DOUGLAS VOLKSWAGEN PORSCHE-AUDI
388-5466

Top prices paid for your car or truck, paid for or not.
SPEEDWAY
VOLKSWAGEN
PORSCHE — AUDI.
Both sides of Yates
385-2415

WE NEED CARS
—DESPARATELY—
WILL PAY CASH OR
WILL CONSIGN
HIGHEST PRICES PAID
NATIONAL MOTORS
819 Yates
Victoria's most trusted
name for 69 years!

McCALLUM MOTORS WILL PAY top dollar for any make or model car or light duty truck — call today. It pays to look at Yates and Cook.
McCALLUM MOTORS LTD.
386-6168
ALSO
McCALLUM MOTORS
COLWOOD CAR LOT
478-5622

Good, Clean
CARS AND TRUCKS
WANTED
Cash in 5 Minutes
— PLIMLEY —
1010 Yates St.

CASH OR CONSIGN
AT
ART'S CAR SALES

PRIVATE BUYER
Will pay $3700 cash for 1969 Mark III Continental or 1969 Eldorado Cadillac, 598-2037.

WANTED; 1 TON FLAT DECK with baby duals. Reasonable shape. 478-3788.

1968 - 1970 VOLKSWAGEN VAN or bus wanted. Good shape, reasonable. 478-6530.

AMERICAN COMPACT, 6 CYLINder, automatic, good condition. 382-2791.

WANTED 70-72 CHEV OR GMC ¾ ton. Low mileage. No dealers. After 5 p.m. 385-3961.

CASH FOR YOUR OLD VOLKSwagen, running or not. 658-5501.

CLEAN CAR WANTED. CASH. Dave, 384-2868.

WANTED. DAMAGED VOLKSwagen, 1966 or newer, 388-7709.

'67-'70 CHRYSLER SEDAN IN top condition. Call 658-8401.

WANTED: PICKUP OR VAN, $1000-$1500. 384-9180.

168 CAMPERS, TRAILERS AND MOTOR HOMES

1954 22' DODGE MOTOR HOME, unfinished. Must be seen. $2,000 or nearest offer. Call Wilf, 642-5149, 4-6 p.m.

10½' CAMPER, PROPANE OVEN and range, 12-volt and 110-volt wire, $1750. View at 3972 Holland Ave.

DELUXE HARDTOP TENT trailer, licensed and tested. Sleeps 6. Folding kitchen stove, sink. 60-lb. cooler. $895. 658-5398.

LARGE CHASSIS MOUNT camper on 1966 one ton GMC. Toilet, propane heater, stove and fridge. $2650. 652-2769.

FACTORY BUILT CANOPY FOR 8' box, could be fitted out nicely for beginning camping family. 478-5766, 478-4088.

10½ OVERHEAD PYRAMID camper, A-1 shape, loaded, offers to $2,400 or trade for travel trailer of equal value. 652-3121.

8½ VANGUARD CAMPER. ALL conveniences. 4 jacks. Excellent condition. Will consider trade. 479-6769 weekdays after 5.

28' X 8' SCOTIAN 1 BEDROOM trailer. Stove, fridge, 3 piece bath, furnished. $1,500. 478-3737, after 6, all day Sunday.

15' CHINOOK TRAVEL TRAILER, good condition. $800 or nearest offer. 477-3851.

LARGE HARDTOP TENT TRAILer. Mattresses, heater, etc. 479-6867 after 12 noon.

'71 VOLKSWAGEN WESTPHALIA camper with tent. Low mileage, $3950. 477-8617.

12' TRAILER WITH EQUALIZER and hydraulic brakes — sleeps 4. 385-5019.

1973 TERRY TRAVEL TRAILER, 25 ft. de luxe, new condition, $4995. Jackson's, 974 Goldstream, 1-A.

10-FT. GOLDLINE CAMPER, TOILet, fridge, oven furnace. $1795. 385-2987.

12' TRAILER, GOOD CONDITION. Phone mornings or after 6 p.m. 383-1005.

8' CAMPER. ESPECIALLY built for cold weather. 656-2496 after 6 p.m.

FOR RENT, SOFT TOP TENT trailer, sleeps 4 or 5. Book now for the summer. Phone 388-5004.

NEW FIBREGLASS CAMPER FITS ALL SMALL TRUCKS. $175. 385-5277.

8' CAMPER, SLEEPS 4, WITH new 2-way fridge, stove, side dinette $1,300. Ladder rack. 384-9942.

COMPLETE EQUIPMENT FOR Econoline van camper. 477-3291.

1972 TRAILER, 17½' SELF-CONtained, sleeps 6. $3100. 478-5408.

AL'S BOX TRAILERS LTD.
214 Dundas 383-8233

168 CAMPERS, TRAILERS AND MOTOR HOMES

COASTLINE
WILL HELP
YOU SAVE
For Your Vacation

We can help you save for your vacation, when you see the TERRIFIC LINE up of 1973 trailers at COASTLINE, and have decided on the size and make you want. WE WILL GUARANTEE to make YOU a DEAL that will BE HARD to REFUSE. SOUND INTERESTING, DROP IN TODAY AND FIND OUT.

'73 TRAVELAIRE IS HERE NOW!!!
EXCITED, you bet we are. Travelaire ALL NEW for 1973. Inside, outside — The new TRAVELAIRE is FANTASTIC.

WOULD YOU BELIEVE
A 20 FT. TUB MODEL
See For Yourself

COASTLINE
Trailer Centre
1915 Quadra
388-6021

NOW OPEN
10 A.M. TILL 9 P.M. WEEKDAYS
SUNDAYS 1 P.M. - 5 P.M.

"TRY US
YOU'LL LIKE US"

PURVIS FLACK
Vancouver Island's largest Recreational Vehicle Complex.
FEATURING
SCAMPER trailers, campers, motor homes and Fifth Wheelers.
TERRY and TAURUS trailers.
BOLER trailers, for the small car owner.
STARCRAFT and SPORTSCRAFT Hardtops.
FIBREMOLD and VISTA truck caps.
AND
A GOOD SELECTION OF TOP QUALITY USED TRAILERS AND CAMPERS IN A VARIETY OF SIZES.
PLUS
COURTEOUS SERVICE — PARTS — ACCESSORIES — PROPANE — SANI DISPOSAL STATION — OFF SEASON STORAGE.
PURVIS FLACK
Trailer Sales Ltd.
1080 Goldstream
478-8377
Open 8 a.m.-7 p.m. Mon. through Sat. Sunday Noon to 6 p.m.

LAYTON
SEAGULL
WEEK-N-DER
CAVEMAN
GEMTOPS

— USED UNITS —

NIMROD tent trailer	$495
'64—13' ESTAVILLA trailer	$995
'67—13' SEAGULL trailer	$1295
'66—ROLITE collapsible	$995

USED CANOPY with CARGO DOOR $325

'71—13' TRIPLE 'E', toilet, fridge, furnace.
Was $2395 NOW $2195

PARTS—SERVICE—REPAIRS
—RENTALS—
DOMINION MOTORS
1703 BLANSHARD
Across from the Hudson's Bay Parking Lot 385-5012

"IMPALA CAMPING WORLD"
Presents
"TENT TRAILERS"
Apache, Lionel, Otto, Steury, Venture
"FIFTH WHEELS"
Sunset, Olympus, Splitliner, Carefree
"MOTORHOMES"
Champion, Cabana, Olympus
ARRIVING NOW!
MAYFAIR SHOPPING CENTRE
april 9th - 16th
SEE YOU THERE!

FENNELL'S
TRAILER SUPPLIES
Parts — Propane — Repairs
GALAXIE CAMPERS
SPORTSMAN CANOPIES
Summer Schedule
Open 7 days a week
6459 Pat Bay Hwy. 652-2511

"TIMBERLAND"
The certified, quality campers
FOR THE IMPORT TRUCKS
BUY DIRECT FROM BUILDER
3857 Duke Rd. (off Metchosin Rd.)
478-2597

1972 17½' LOW PROFILE BOISE Cascade, duals, 4 wheel brakes and controller, 4.5 cu. ft. gas electric fridge, shower, toilet, oven, pressure water, sleeps 6. $3200. 656-1986.

1970 FORD ½ TON RANGER XLT. Heavy duty suspension. Power steering, power brakes. V-8, 360 automatic. Complete with 8½' Vanguard camper. Immaculate. Must be seen. After 5, 592-3184.

McCALLUM MOTORS LTD.
Buccaneer campers for Datsun, Toyota, and Mazda trucks. Priced from only $1,195. It pays to look at Yates and Cook. McCALLUM MOTORS LTD., 296-6168.

DOGWOOD TRAILER SALES
PARTS — PROPANE
RENTALS
RANDELL TRAILERS AND CAMPERS, 478-6841
Highway 1 and Millstream Rd.

1971 VANGUARD CAMPER 9½ feet, self-contained, asking $1,750. Can be seen at Sandowne Race Track. For information contact 386-7819.

1972 26' COACHMAN 5TH wheeler. Fully equipped for year round living. As new $7500. Can be seen at Thetis Lake Trailer Park, lot 14.

8' ALASKAN CAMPER, PROpane fridge and stove, reupholstered, new 20-gallon water tank. Very good condition. Sunday on, y, $995 or offer. 652-3453.

VERY CLEAN, 17' RANDELL trailer, stove, oven, fridge, furnace, toilet, brakes. Asking $1,850. 860 Wollaston Street.

1973 DODGE MOTOR HOME, DEluxe, power steering, power brakes, automatic, self-contained. 383-3807.

LIKE NEW, 13' EEE COMPACT, sleeps 4, ice box and stove, $1,600. 656-4728.

WANTED: GOOD USED VAN. Approx. $450, or under. Preferrably camperized. Shari, 598-1147.

LUXURIOUS CAMPER. SHOWer, all extras, sleeps 5. Asking $2645. 658-5648.

COVERED BOX TRAILER NOT licensed. Minor repairs, heavy frame, $125. 382-5661.

9' CHASSIS MOUNT CAMPER, fridge, stove, furnace. Offers. 477-2469.

1971 13' TRAVEL TRAILER, EXcellent condition. Extras. Must sell. 478-2695.

USED EMPRESS MOTORHOMES, excellent condition. JACKSON'S, 974 Goldstream Ave. (1A)

17'6" TRAVELAIRE, SELF CONtained, awning, hitch and all equipment 743-9387.

TOTE-EM
TRAILER SALES
478-1041 Days 384-8791 nights

FOR RENT, HARDTOP TENT trailer, reserve now for your vacation. 386-0065 after 6 p.m.

1966 CHALET TRAILER, ALL aluminum, sleeps 5, $700 or best offer. 478-3984, 382-4800.

1970 17' 6" VANGUARD TRAILer, sleeps 6, fully equipped. In new condition. 743-5004.

1971 SHASTA TRAILER, 16', fully equipped. Offers. 382-2282.

168 CAMPERS, TRAILERS AND MOTOR HOMES

EMPRESS
Leisureland
2524 Douglas St.
382-8287

FEATURING

SECURITY CAMPERS
SOUTH PARK Travel Trailers
AQUARIUS Motor Homes
CITATION Motor Homes
NORTH STAR Motor Homes

Vancouver Island's largest stock of '73 G.M.C. Trucks. From light duty ½-Tons, camper equipped ¾ Tons, 1 ton Pickups on duals, Crew Cabs, Suburbans and the all new Jimmy for "73"

In stock and ready to go. Drop in and see us.

WE RUN A VERY SIMPLE BUSINESS

(A Division of Empress Pontiac Buick GMC)

S. J. PEDEN LTD.
Featuring
VANGUARD TANDEM Trailers

See the delightful 18'9" tandem that's loaded with all the conveniences to make this years holiday the best. Standard equip. includes shower, toilet and holding tank, 3-way fridge, oven, furnace battery, pressure water, converted light system, 2 propane tanks to name a few, and all for only $4200.

VANGUARD CAMPERS, TRAILERS, TRUCK CANOPIES, MINI-MOTORHOME, 5TH WHEEL TRAILER AND OKANAGAN IMPORT CAMPERS AND CANOPIES

CAMPER RENTALS
PARTS AND ACCESSORIES

S. J. PEDEN LTD.
2855 Quesnel St.
386-3464

CORDALANE
featuring
CAMPERS
for import trucks and 8'6" standard model with full bathroom compartment.
See our new
20' MOTORHOME
this weekend at
CORDALANE CAMPERS
193A Burnside 384-6333

1972 26' SCAMPER TANDEM, sleeps 6, new condition. Rear bath with tub, shower and vanity. 3-way fridge with separate freezer. Ducted furnace. Overhead oven. Easy lift hitch and sway bar. 2 large propane bottles. Many extras. $5,750. Call 246-9817.

16-FT. ARISTOCRAT MAINLINER travel Trailer, sleeps 6, electric brakes, propane stove, fridge, hitch, mirrors, and controller unit. Excellent condition. $1700 or near offer. 5016 Wesley Road. 658-8706.

1970 19' TRAVELAIRE trailer, used 3 times, shower, fridge, furnace, etc. Sleeps 6. Immaculate condition. $3,295. May be seen at 1632 Earl St., phone 382-2427.

CAMPER RENTALS
8'6" and 9'6" Vanguard Campers
S. J. PEDEN LTD.
2855 Quesnel St. 386-3464

9' CAMPER, 10 MONTHS OLD. Custom built, stove, oven, 2-way fridge. Queen-size bunk over cab. 4 jacks. Intercom. Closest offer to $1999. 386-2334.

'72 FORD ¾ TON, 390, POWER steering, automatic transmission, power disc brakes. 7500 GVW, 1,700 miles, plus 10½ camper with stove, furnace, toilet and fridge. 477-5542.

COMPACT TRAVEL TRAILER
Light-weight, immaculate condition. $800. 592-4309.

1968 17' ARISTOCRAT LOWLINER trailer, self contained with all amenities including shower, toilet, hot water, excellent condition. $2300. 592-3238.

'72 VW WESTFALIA CAMPER, like new, pop top, big tent, radio, tape recorder, camp stove, asking $4,600 cash. Private. 248-3085 Parksville.

BEST BUY
New 1973 25 ft. Prowler tandem trailer, fully equipped, ready to go. Bath and shower at discount. To inspect call 382-4322.

ARISTOCRAT 10½ 6" CAMPER, 2-way fridge, stove with oven, sleeps 8, used 5 days only, immaculate, 4 hydraulic jacks. $2650. 479-7033.

MOTOR HOME, FRIDGE, TOILET, shag carpet, licensed and ready to roll. Must sell $2300, or swap for ? 629 Kenneth St., 479-6626.

1966 FARGO VAN. LOW MILEAGE. Factory pop-up top. Sleeps 4 comfortably. Sink, heater, stove, fridge included, $1950. 479-4052.

1971 EMPEROR MOTORHOME, 22', 17,000 miles. Top condition sleeps 6. All usual facilities, $9,500. Phone 592-2687.

NEVER USED 1972 14' HOLIDAIRE travel trailer. Fully equipped, with many extras. 382-4761 after 5 p.m.

10-FOOT OVERHEAD CAMPER Propane stove, heater, etc. Needs clean up and curtains. Only $995. Trucktown on Bay St., 386-1711.

12' KNIGHT, STOVE, ICE BOX, water, propane plus electricity, $550. Can be seen at Fairfield Plaza Service, 1518 Fairfield Road.

'69 DODGE ½-TON, LOW MILEAGE, with '71—8' Elite camper, like new. $3300 or offer. 598-4971 evenings.

FOR RENT: FORD ECONOLINE van camper with pop-top. Fully equipped, sleeps 5. 598-1759.

1971 OKANAGAN (DATSUN) camper. Propane fridge and oven. Many additions by owner. Very good condition. 743-5238.

AIRSTREAM, INTERNATIONAL ambassador in excellent condition, air conditioning. Phone 478-5812.

STARCRAFT TRAILER. PROpane stove, icebox, sink, sleeps 4, $1,200. 479-3860.

1972 TRAILER, 19½' ON TANdem. Self contained. 3600 Saanich Rd.

1969 FORD ¾ TON, LOW MILEage with 1972 Cordalane camper. $5400 or offers. 478-7943.

OKANAGAN CAMPER. BUBBLE top model suitable for import pickups. Horwood Mazda, 385-1451.

168 CAMPERS, TRAILERS AND MOTOR HOMES

'68 VOLKSWAGEN CAMPER, pop up to, radio. Water tank and pump, electrical outlet, tested. Asking $3100. Can be seen 3366 Glasgow Ave.

15' TRAVELAIRE WITH STOVE, toilet, propane fridge, furnace, dual tanks, spare tire, electric brakes and new awning. $1550. 477-1960, 1720 Howroyd.

13' TRAVEL TRAILER, SLEEPS 4, in new condition. 385-4053.

CAMPER WANTED UP TO 8½ ft. 743-5073 Cobble Hill.

TENT TRALIER AND SOME equipment. 386-2834.

WANTED 13 FT. SERRO SCOTTY trailer or similar. Duncan 748-9742.

17' SHASTA SLEEPS 6, GOOD condition, $1025. 386-6965.

HARDTOP TENT TRAILERS and 8' campers for rent. 478-3080.

8' CANOPY, $200
Phone 383-9169.

8' CABOVER CAMPER. OFFERS. 478-3080.

ARISTOCRAT LOWBOY TRAVEL trailer. 13', like new, $895. 592-7983.

15' ALOHA TRAILER. VERY good condition. 4010 Grange Rd.

169 MOBILE HOMES AND PARKS

NEW STOCK

and large selection of new trailers sizes from 12x48 to 24x52.

CANADIAN PRINCESS
24x36 setup on beautiful site, shag rug throughout, de luxe furniture $16,200.

USED SPECIALS
¾-ton 72 FORD 11,000 miles with 73 VANGUARD camper $6400.
Will take small car as down payment.

10x46 MAPLE LEAF	$4950
10x56 CHAMPION	$6500
12x50 BUDDY	$7200
24 ft. MOTORHOME, self-contained, sleeps 6	$11,500
12x56 GLENDALE, bay window, 3 bedrm.	$9500
20x40 EMBASSY on lawned site	$11,900

All open to offers or trades.

SHILLINGTON'S
MOBILE HOME SALES
1261 Goldstream 478-1509

BOB'S TRAILERS

MARLETTE PARKWOOD
GLENDALE FOUR SEASONS
Singles and doubles
Spaces for all our homes

SPECIAL — 12-64 FOUR SEASONS Alaska insulation, front dinette, tipout, skirting, 10x40 awning. Just move in at $12,950.

HOLIDAIRE trailers and campers

A few 16' ARISTOCRAT LoLiners

EQUALIZING HITCHES expertly installed

386-3623 478-4979

TRIANGLE HOMES LTD.

PYRAMID OLYMPIC
12x68' 3-Bdrm. OLYMPIC. Every home should be well built but also have eye appeal. The OLYMPIC gives you both — Ceiling to floor windows, full length draperies, built in bar, country style kitchen. Our latest arrival gives you three large Bdrms., red shag carpeting and the latest in furnishings including W-D if you desire.

All our homes are Canadian built and have total certification.
2435 Trans-Canada Hwy.
478-1774

ON PRIVATE LAND
This cozy 2-bedroom, 1970 Pyramid home is furnished including a washer. It also is skirted and has a porch. The lot is close to ½ acre, with a good lease available. For viewing appointment call:

HAPPY VALLEY HOMES
AT
478-8303

54'X12' EMBASSY 1968 FULLY custom de luxe home in unbelievably brand new condition. 2-bedrooms furnished. New carpets and drapes. Largest living room made in mobiles. Gorgeous large 4-piece bathroom. Coloured range and fridge. One of the nicest mobiles made. Really beautiful. Sacrifice for only $5850. Call now collect Vancouver 327-5923. Private. Anytime.

WAGON TRAIN

731 Goldstream Ave.	478-7333
1261 Goldstream Ave.	478-1332
2815 Government St.	386-3291
974 Goldstream Ave.	478-5812

OPEN 9 a.m. to 9 p.m.
VICTORIA'S LARGEST DEALER
More than 30 units in stock.
NEW AND USED
Spaces still available at beautiful Hidden Valley overlooking Florence Lake.

GOLDSTREAM
MOBILE HOMES

MONARCH AND STATESMAN
Modern park space available with all purchases

2885 Trans-Canada	478-1751
2745 Douglas at Market	386-6311

66'x12' TEDS HOME. CUSTOM built in 1970, on beautiful waterfront site at Mill Bay. Veranda and sundeck, large storage shed and garden. Fully furnished. 2 or 3 bedrooms. Wall to wall carpeting. Dougle vanity bathroom. Coloured appliances. See this one first. Weekdays 477-6911 local 307, weekends and evenings 112-743-2892.

METCHOSIN
MOBILE HOME — MINI-FARM
Mobilehome on 2 acre lot leased on yearly basis at $50 per month. Attractive opprotunity for $6,000.
DON HAMILTON
NORMA HILL
386-2911
Homefinders Wall and Redekop Realty Ltd.

RICHARDSON MOBILE HOME, 10 x 50, furnished, 1 bedroom, utility room — can be converted to a bedroom, good automatic washer and dryer, 2 propane tanks, oil barrel and stand included. $4200. 478-2852.

WANTED COUPLE WITH MObile home to live on waterfront property up island, with minimal caretaking. Call 658-8880 anytime except Saturday.

12X56 MOBILE HOME, FURnished, 8x16 sundeck, parked on private property. Must sell, transferred. $8,400 or nearest offer. 478-6555.

'72 MODEL MOBILE HOME, 12x64, 2 bedrooms, wall to wall throughout, furnished or unfurnished, colour TV, completely set up. 478-7892.

MOTOR HOME
'63 International, 48 passenger bus. Sleeps 10. $5200 or swaps. 10-4 p.m. 479-5585.

12X64 FOUR SEASON WITH TIP out, 2 bedroom, 50 ft. porch, air conditioning, central living room. 478-5376.

MUST SELL 1972, 12X68 ELmonte, 3 bedroom furnished, 8 months old. CSA approved $10,900. Four Ways Park. 748-1357.

12X52 MOBILE HOME, EXcellent condition, set up in family park, reasonable offer accepted. 478-2425.

2 BEDROOM TRAILER FOR rent. Available April 15. $175. 3264 Happy Valley Rd. 478-7690 after 6 p.m.

FOR SALE — MOBILE HOME 8 x 30 — 2 bedrooms. Near buses. Adult park. Landscaped. 384-4756.

SPACE AVAILABLE FOR MObile home, under 45', adults only, no pets, near Colwood corner. 478-4562.

1969, 12 X 48 DETROITER, 2-BEDroom, central living room, excellent condition. Located on private lot. 478-6527.

CLEAN MOBILE HOME ON PRIvate property. 12x45', furnished. Coloured appliances. $6,900. 478-7096.

MOBILE HOMES REPAIRED and serviced, roofs resealed. Free estimate. 383-6050.

8X30 MOBILE HOME, SET UP IN adult park, View Royal area. 479-7292.

1970 MOBILE HOME 12X56, partly furnished, 3 bedrooms, $8500. 478-7700.

169 MOBILE HOMES AND PARKS

Happy Valley HOMES

FEATURING
—Brand new styles and floor plans
—Individually decorated homes
—Canadian built C.S.A. construction
—Instant financing
—Special dealer's protective package
—Service after the sale.

2681 Sooke Road
478-8303

181 TOURIST ACCOMMODATION

DELUXE FURNISHED SUITE, kitchen units, accomodates 6 to 8 people. Reasonable rates. 388-6488.

GORGE AREA, SINGLE ACCOMmodation weekly. Phone 386-7681.

185 CONVALESCENT AND REST HOMES

FAIRFIELD DISTRICT, LOVELY home, main floor, bells, intercom, 24 hour supervision. A Home away from home, vacancy for lady or gent on Main floor. Phone 386-8181. Gv't licensed.

LOVELY REST HOME IN FAIRfield. Government licensed. 2 semi-private for elderly ladies needing attention. Tray service. Laundry. Hair set. Very good meals. Reasonable rates. 384-1750.

DELUXE HOME. DELIGHTFUL view patio, offers private room, wall-to-wall carpets, no steps. Loving care. 24 hour attendance. Single or couple. 3580 Cedar Hill Rd.

AMBER GLOW REST HOME
Family care in your retirement years. 385-4561.

VACANCY FOR LADY AT THE English Manor Rest Home. 382-7406.

CHARMING ACCOMMODATION Ladies. No stairs. Nutritious meals. Kindly attention. 384-0693.

LOVING CARE FOR MOTHER or father. Call Mrs. Mack, 383-9315. Fairfield Rest Home.

190 ROOM AND BOARD

OAK BAY GUEST HOUSE Hotel, 1052 Newport. Famed for retired citizens, making it their happy home, where food and comfort is understood. In a beautiful location amid a lovely garden. On bus stop, near Marina, golf course and drug store-post office. Rare vacancy with bath. Available April 15. 598-4330, 598-3812.

SINGLE OR SEMI-PRIVATE room and board for young working person in large family home. Would consider mother and child with included day care. Oak Bay Junction area. 383-2335.

ELDERLY PERSON OR COUPLE —spacious room, furniture optional. 479-8041.

ROOM AND BOARD FOR MAture person, non-drinker, 382-9678, between 4 and 6 p.m.

PENSIONERS WELCOME. CENtral. Good food TV lounge, laundry. Private — share. 385-3547.

VACANCY IN GUEST HOUSE for lady or gent. Fairfield. 383-7797.

CRAIGMYLE, A PLEASANT RESidence for business or retired men and women. Reasonable. 386-6903.

ROOM AND BOARD FOR ELderly gentleman in pleasant family home. 386-9089.

HOUSEKEEPING ROOM, WALKing distance to town and park. 235 Government. 384-1663, 386-7813.

ROOM AND BOARD, CHOICE food $125 and up. Close in. 386-3756 or 382-4671.

GOOD BOARD AND ROOM Homey atmosphere. 592-4150.

NICE ROOM, GOOD BOARD, men, parking. 388-5077.

193 ROOMS TO RENT

TOURIST ROOMS
Single $4 and up daily
Also weekly prices
In Beautiful historic Rocabella
777 Blanshard 385-9030
Sorry, no reservations

3 BEDROOMS AVAILABLE IN spacious 5 bedroom co-op, with 20 acres, West Saanich Road, approximately $90 each, food shared, telephone 479-8090.

1 BED-SITTING ROOM. ALL founded, Jubilee area, lady only, $60 monthly. 385-1881 after 5 p.m. 2506 Victor Street.

MAHOGANY PANELLED TAStefully furnished, fridge, cablevision, $70. 1303 Gladstone, 382-6728.

PRIVATE OR SEMI - PRIVATE — for elderly active lady or gentleman. Win Bran Rest Home. Where guests are part of the family. 383-7422.

HARRIS GREEN APARTMENTS. $20 weekly up. Parking. Kitchen facilities. Laundry. Downtown. 921 Pandora.

2 SLEEPING ROOMS, SHOWERS. $65, April 15. 2530 Fernwood. 385-8315.

SMALL FURNISHED, FRIDGE, cooking facilities. $65. 1303 Gladstone. 382-6728.

SINGLES, DOUBLES, TV lounge, meals available, Weekly, 386-6903.

FURNISHED ROOM, FRIDGE, stove, etc. Close downtown. 315 Vancouver Street.

LOW PRICED DOWNTOWN housekeeping rooms, Oxford Hotel, 777 Fort St. 384-5751.

FURNISHED BEDROOM, SHARE kitchen and bath. Girl only, $50. 383-4412.

CLEAN FURNISHED ROOM. Kitchen facilities, men, cablevision, Jubilee area. 592-6615.

ROOM IN HOME, KITCHEN privileges. Near University. Young person preferred. 598-3016.

SLEEPING ROOMS, DOUBLE, $90 per month. Single, $65. Males only. Vic West area. 382-1104.

SLEEPING ROOM NEAR DOCKyard and Naden, cable. Men $40. 388-9228.

PERSON WANTED TO SHARE house in James Bay. 382-9690.

FAIRFIELD ROOM, $55. 386-1906.

197 HOUSEKEEPING ROOMS TO RENT

$70. ALL UTILITIES INCLUDED. Available Immediately. Young single person. ½ block from Clover Point, Fairfield. 386-1943.

CLEAN ROOM, WITH KITCHEN, private entrance. Everything included. May 1st, after 4 p.m. 1051 Princess, 382-3234.

1 BLOCK FROM YMCA, NEAT small room, $44. 1 larger, $55. Available immediately. 386-1629 evenings, weekends.

FAIRFIELD BY PARK, STORES, bus, furnished with kitchenette. Fridge. Quiet lady only. $53. 385-5392, 383-5903.

FURNISHED HOUSEKEEPING room close to town. Carpeted. All utilities included. Available immediately. $65. 479-2632.

FOR LADY, SMALL FURNISHED room, fridge, rangette, $58. 1413 Fernwood, 383-0724.

QUIET ROOM FOR LADY WITH kitchenette. Everything included. $60. 651 Trutch at Richardson.

SMALL CLEAN FURNISHED room, everything supplied. $60. Gentleman. 2310 Wark Street.

NEAR VICTORIA GENERAL Hospital. Clean quiet room. All found. 384-0120.

CLEAN FURNISHED ROOM AND kitchenette. Shop, restaurant, bus, park. 383-9794.

LARGE ROOM NEAR OAK BAY Village on bus route, $70. Student preferred. 598-4971 evenings.

NICE ROOM FOR MIDdle aged or elderly lady. Near town. $55. After 4 p.m., 477-5878.

WALL-TO-WALL CARPET, HOT and cold water. Elderly person. Fairfield. 382-6681.

WARM 2-ROOM SUITE, PEMbroke-Fernwood, $65. Quiet. Gent. 382-0729.

NEAR CENTRAL PARK. SMALL housekeeping room, $45. 386-6936.

SUNNY, CLEAN, NICELY FURnished room with fridge. $65. 2315 Wark.

WELL FURNISHED ROOM, kitchen, cablevision, fireplace. $65, $70. 386-0161, 3065 Washington.

CLEAN COMFORTABLE HOUSEkeeping room, downtown, quiet person only, 385-3284.

$40 AND $45. MATURE LADIES only. 388-9593; 386-9171, after 4:30.

SINGLE ROOM, $50. UTILITIES. 385-3724.

197 HOUSEKEEPING ROOMS TO RENT

BRIGHT FURNISHED CORNER room, cooking facilities, on bus stop, walking distance to town, garage available, suit older gentleman. References. Phone after 10 a.m. 386-1884.

HOUSEKEEPING ROOM FURnished, all utilities, share kitchen, near Victoria General Hospital. $50 month. Working lady preferred. 478-5151.

1139 BURDETT, CLEAN, COMfortable and nicely furnished, quiet location, all utilities. $95. Working people or students preferred. 384-5491, after 6 or on weekends.

FAIRFIELD
Large, bright, clean rooms for clean young responsible male or female. Call after 5 p.m., 385-7317 or 477-8854.

CLEAN ROOM, ALL FOUND, $65. Linen supplied, kitchen facilities. 1010 Linden. Caretaker 384-7504 mornings or evenings.

BED-SITTING ROOM, COMMUNIty kitchen. Near Jubilee. $55, includes utilities. Lady only. May 1st. 386-6191.

GORGE ROAD. QUIET. CLEAN. Frig. Hot plate. All found. Middle-aged business man only. $65. 388-9490.

FURNISHED HOUSEKEEPING room, 1 block from Jubilee, kitchen, bath, cable TV, working ladies. 382-6479 after 4 p.m.

NICE SUNNY ROOM. FULLY furnished. All utilities included. Man only. $60. 127 Menzies, 478-3649.

UNFURNISHED LARGE ROOM and kitchen. Ground floor. $60. Quiet lady. Furnished housekeeping, $50. 382-8897.

RITZ HOTEL
710 Fort St. 383-1021

LARGE, BRIGHT HOUSEKEEPing room. 382-7634.

200 APARTMENTS TO RENT UNFURNISHED

P. R. BROWN RENTALS
"The People to See . . . P.R.B."

BACHELOR SUITES

$120—Cloverdale Townhouse Court. Bachelor Ste., 991 Cloverdale, March 1. Phone 385-4611.

ONE-BEDROOM SUITES

$112—Royal Inglewood Apts., 2100 Richmond Road. Ph. 388-5246.

$115—Grant Heights Apt., 1265 Grant St. One-bedroom suite with separate entrance. Modern Building. May 1. Ph. 385-3435.

$132—Royal Lynwood Apts., 1310 Hillside Ave. Ph. 385-8454.

$133—Dover House, 1138 Yates Street. Ph. 388-4874.

$134—Carolwood Apts., 1381 Pandora. Top floor, corner suite. Ph. 384-2782.

$137—Oakview Manor, 3420 Quadra St. Ph. 383-9393.

$134—Cherry Blssom Court, 310 St. James Street. Ph. 382-4546.

TWO-BEDROOM SUITES

$142—Royal Inglewood, 2100 Richmond. Available May 1. Ph. 388-5246.

$158—Royal Lynnwood, 1310 Hillside, ground floor corner suite. Available May 1. Ph. 385-8454.

$169—Cherry Blossom Court, 310 St. James St. Ph. 382-4546.

$172—Cloverdale Townhouse Apartments, 991 Cloverdale. Children welcome in some suites. Ph. 385-4611.

$176—Dover House, 1138 Yates Street, Corner Suite, 1½ baths. Ph. 388-4874.

TRANSPORTATION AVAILABLE
P. R. BROWN and SONS LTD.
762 Fort Street 385-3435

1653 OAK BAY AVE.
PARK AVE. APTS.
Spacious and well maintained.
1-bedroom, $140
Resident Caretaker, 388-5736

1250 RICHARDSON
SHELLEY MANOR
Modern, well heated
1-bedroom, $125
Phone 384-9335

2150 CADBORO BAY RD.
DAYMER APTS.
Close to shops, Jubilee Hospital. On bus line. Heat and cablevision included.
1-bedroom, $120
2-bedroom, $145
Contact Ste. 36, 592-1105

467 LAMPSON ST.
PRINCESS CHARLOTTE
QUIET LOCATION
WELL HEATED
SWIMMING POOL
SMALL PETS ALLOWED
1-bedroom, $130
2-bedroom, $160
Resident Caretaker, 388-6809

257 COOK ST.
Spacious, 1-bedroom suite. Heated. Rent $110 per month
To view contact suite 1

A. BERNARD and CO. LTD.
655 FORT ST. 384-9335

RENT NOW
YORK MANOR
121 RENDALL

DE LUXE SUITES
WALL-TO-WALL CARPETING
COLORED APPLIANCES
ELEVATOR
THERAPEUTIC POOL
FREE OFFSTREET PARKING
INCLUDES HEAT, WATER AND CABLEVISION
BACHELOR SUITES FROM $114
ONE-BEDROOM FROM $132

RESIDENT MANAGER
384-1214
CANADA PERMANENT

1678 FORT ST.
ROYAL SOVEREIGN APTS.
Near Jubilee — spacious and quiet, w-w, excellent condition. FEATURING SAUNA BATH AND ROOFTOP LOUNGE. (Transportation available.)
1 BEDROOM — $135
Resident Caretaker 382-3396

A. BERNARD and CO. LTD.
655 FORT ST. 384-9335

HAMPSHIRE HOUSE
1159 BEACH DRIVE
Large approximately 1,400 square feet, luxury two-bedroom suite with seclusion and magnificent view. Den, two baths and fireplace. Available May 1.
Phone 598-4014
or contact
P. R. BROWN and SONS LTD.
762 Fort Street, 385-3435

1660 FORT ST.
KING ARTHUR APTS.
Spacious well-maintained suites. Balconies, drapes, cablevision.
1-bedroom, $145
2-bedroom, $160
Resident Caretaker, 384-8544

A. BERNARD and CO. LTD.
655 FORT ST. 384-9335

BELLWOOD PLACE
1125 Oscar Street
(Close to shops, park and bus)
Available immediately—quality built building in quiet location offers modern deluxe 1-bedroom suites featuring floor-to-ceiling fireplace. $165 - $175 per mo. To view call Res. Mgr. 385-6297 or Bayshore Realty Ltd. 388-6424.

JUNE 1, QUIET, OWN ENtrance. 1 bedroom for senior adult. Non smoker, no pets. Harriet near Gorge. $100. 383-4753.

ONE-BEDROOM SUITE, SHARing bathroom. Very quiet district, Fairfield. For middle aged or elderly lady or couple. $90. 383-9227.

LARGE BRIGHT 1 BEDROOM suite, wall-to-wall carpet. $100. View 2-4 Saturday, 2220 Cook. References please.

NICE QUIET 2 BEDROOM apartment. Adults only. Rockland Ave. 383-7454.

NEARLY NEW WATERFRONT 1-bedroom, from $140; 2-bedroom from $175. 384-0428.

GLENCARIN APARTMENTS, 477 Superior. One-bedroom, $130. Resident Caretaker, 382-4374.

200 APARTMENTS TO RENT UNFURNISHED

Park Pacific

MT. TOLMIE RIDGE APTS.
Panoramic views, outstanding large suites on a six-acre private park.
—Heated indoor swimming pool.
—Hydrotherapy pool and sauna.
—Billiard room — View lounge.
—Hobby room — Workshop.
—3 elevators — Concrete floors.
—Excellent soundproofing.
—Enclosed parking included.
—Many suites contain two bathrooms and shag carpets.

BACHELOR May 1	$133.
ONE BEDROOM	$150.
TWO BEDROOM 1½ Bath	$200.

For further information call:
Mr. and Mrs. R. McIndoe
No. 221 — 1900 Mayfair Dr.
598-3821

BROOKSIDE MANOR
Park outlook, quiet location close to Jubilee area. Large de luxe suites.
—Hydrotherapy pool and sauna.
—Exercise room.
—Billiard room, games room.
—Hobby room, workshop.
—Covered parking, 2 elevators.
—Excellent soundproofing.

ONE BEDROOM	$146
TWO BEDROOMS, 1½ Baths	$205

All suites contain shag carpeting and luxury appointments. For further information call:
Mr. R. Bowlby
302-2623 Richmond Rd.
598-1121

AQUARIUS APARTMENTS
Park, Ocean and Mountain Views. Close to waterfront and town. Large deluxe suites.
—Hydrotherapy pool and sauna.
—Billiard and games room.
—Hobby room, workshop.
—Covered parking, 2 elevators.
—Excellent sound proofing, double wall insulating, concrete floors.

BACHELOR	$118
ONE BEDROOM	$139
ONE BEDROOM AND DEN	$165
TWO BEDROOMS	$200

—Courteous resident manager.
All suites contain shag carpeting and luxury appointments.
Call Mr. and Mrs. G. Page, 384-1316, No. 415-215 Oswego.

THE DEVON OAKS
1066 FOUL BAY ROAD
Quiet desirable location, close to shopping, bus routes, Jubilee, Oak Bay and leisure areas.
BACHELOR $124
Mr. and Mrs. R. Mabee
No. 404 — 1066 Foul Bay Rd.
592-3680

For details and transportation to view all above suites, call
Mr. R. Bowlby, Prop. Mgr.
598-1121

OLYMPICS COURT
827 Selkirk Street

One Bedroom Suite from $142.00.

Modern block
Private entrances
Heat and hydro supplied
Balconies facing south
Quiet area
Off-street parking
Easy access Gorge Hospital
Easy access Naden
Close to Busses

RESIDENT MANAGER
382-5586

Ker and Stephenson Ltd.
385-3411

CAN YOUR APARTMENT OFFER THIS VALUE FOR $150 MONTHLY

2-bedroom. Adults only. Ground floor. Patio. May 1st.
—Waterfront. Scenic views.
—No through traffic.
—Hobby room, small boat dock.
—Separate kitchen.
Quiet married couples preferred

CHRISTIE POINT APTS.
2951 Craigowan Rd. No Pets

CHARTWELL HOUSE
1343 HARRISON
388-6930

Available May 1. A one bedroom apt., renting for $126.

Available May 1st, a lovely 2-bedroom apt. renting for $168.

These rents include cable, carpeting, intercom, etc. Adults only, no pets.

TUDOR ESTATES LTD.
2030 DOUGLAS
382-2721

QUADRA-HILLSIDE AREA
New, large, 2-bedroom apartment available immediately. Rent includes cable, controlled entrance, new appliances etc. Adults only, no pets. Call
Call 388-6930

TUDOR ESTATES LTD.,
2030 DOUGLAS
382-2721

BRAND NEW
Nottingham Court
DELUXE APARTMENT
Now renting — 1 and 2-bedroom suites. Constructed to C.M.H.C. standards. Includes recreation room and workshop areas. Res. Manager, 1635 Cook St., 388-9251.

CHATEAU ROCKLAND
1025 LINDEN
(NEAR FORT)

1-B.R., balconies	$120-$140
2-B.R., ground floor, patio	$165

Just 4½ blocks to town, near shopping, transportation. Carpeted, drapes. Elevator, controlled entrance. Cablevision. Free parking. Suit quiet mature adults.
385-6984, 592-1551

CAIRN VILLA
Beautiful parklike setting, all modern conveniences. 1 and 2-bedroom suites situated at Lampson and Old Esquimalt Rd. at Highrock Cairn Park. Mature child welcome. For further information call manageress, Mrs. Wood, 383-3239 or 598-2764.

MICHIGAN COURT
(323 Michigan Street)
Modern spacious 1-bedroom suite from $128. Elevator, controlled entrance. Older couples preferred. Apply Resident caretaker or the Royal Trust Co., 388-4311.

MATURE ADULTS
1932 OAK BAY—1 Bedroom, stove and fridge. $105.
Swinerton, Stewart Clark, Ltd.
1318 Blanshard 385-2481
Rental Agents.

MACAULAY MANOR
1007 ESQUIMALT RD.
DELUXE ACCOMMODATION.
SORRY, NO VACANCIES.
RESIDENT MANAGER 384-0877

ROYAL REEF APARTMENTS
640 DALLAS ROAD
1-bedroom seaview apartment, sauna, cablevision, $150; bachelor suite, $120. 385-3839.

ESQUIMALT. LARGE MODERN 1-bedroom suite, $145. Children welcome. Elevator. Bus stop at entrance. Phone 388-6474 between 9 a.m.-5 p.m. After 5 p.m., 384-1283.

LOVELY SEAVIEW 1-BEDROOM suite, Oak Bay, stove, fridge, close to shopping, bus, Willows Beach. Adults over 40. $105. 592-9382, 592-9622.

520 RITHET, ON QUIET STREET, some ocean view. 2 bedrooms, 1-bedroom and bachelor, starts from $115. Adults only. No pets. For more information call 386-1237.

SILVERWOOD, 417 QUEBEC. May 1st, 1 bedroom and den, ½ block to parliament buildings. Modern, balcony, adults, $125. 384-9798.

MAY 1, NEAR WOODWARD'S, $110. Large bachelor, 1006 Tolmie. Includes heat, cablevision, parking. 382-8307.

SMALL 1-BEDROOM APARTment, wall-to-wall carpet, stove and fridge, suite one mature adult, $125. A. E. Haynes Ltd., 739 Fort Street, 386-3271 or owner 598-2729.

LARGE, DELUXE, 2-BDRM. suite. Heat, hot water and cable TV included. $160. Manager, 384-3291 or Western Homes Ltd., 386-3494.

UPPER SELF-CONTAINED 1 bedroom suite, 1142 North Park, west entrance, available May 1.

1-BEDROOM SUITE, WALL TO wall, balcony, near Naden $125, available April 15, 382-9828.

2-BEDROOM SUITE IN MODERN 4-plex. Children welcome. $135. 382-5555.

200 APARTMENTS TO RENT UNFURNISHED

NOW RENTING
LORD STANLEY MANOR
1350 STANLEY
DE LUXE SUITES QUIETLY LOCATED AMONGST THE OAKS BETWEEN FORT AND PANDORA FEATURING:
—W.W. carpeting
—Colored appliances
—Cablevision
—Views
—Sauna — recreation room
—Large patios and sundecks
—Superior soundproofing
—A step to buses and parks
—Bachelor from $112
—1 bedroom from $140
—2 bedroom from $168
FOR INFORMATION CALL
384-8264

"NEW"
"MAYDORF APARTMENTS"
3905 Quadra St.
"NOW RENTING"

Corner of Quadra and Union Street. Features w-w carpets, drapes, all elec. kitchen, storage. Controlled entrance, sauna whirlpool and party room for your convenience. CALL NOW—RENTING FAST. Resident Manager or

BROWN BROS.
ON BLANSHARD
385-8771 Anytime!

VISTA VILLA
734 Lampson Street
One-Bedroom Suites from $142
Fully carpeted. Private Balconies facing South. Parking. Quiet Area. On Bus route. Child under two welcome.
RESIDENT MANAGER
385-6546
Ker and Stephenson Limited
385-3411

ANTRIM COURT
2310 QUADRA ST.
Controlled entrance, elevator, carports. Close to all transportation and shopping. BACHELOR SUITES, $120.
BROWN BROS.
ON BLANSHARD
385-8771 Anytime!

1791 ROCKLAND AVE.
ROCKLAND HEIGHTS
Well-heated and maintained. On transportation. Balconies. Washing facilities each floor.
1 bedroom, $130.
2 bedrooms $145
Resident Caretaker, 388-6349

A. BERNARD and Co. Ltd.
655 FORT ST. 384-9335

DOVER HOUSE APTS.
1138 Yates Street
$133.00
Large one-bedroom suite. Swag lamp, shag carpets, saunas. Phone 388-4874.
P. R. BROWN AND SONS, LTD.
762 Fort Street 385-3435

SUNRIDGE APARTMENTS
1244 Balmoral
One-Bedroom Suite
$115.00
Phone 385-3435
P. R. BROWN and SONS LTD.
762 Fort Street Ph. 385-3435

NIAGARA COURT
535 Niagara St. Close to downtown, ocean and park, all conveniences including hydro therapy pool and sauna bath. 1 bedroom from $142, 2 bedroom from $185, bachelor from $115. Mr. Nixon 388-9279. No pets.

CAMILIN MANOR
1210 Balmoral
Available May 1st—Modern spacious 1-bedroom ste. and 2 bedroom ste. in quiet building close to town. Call Res. Mgr. 385-7147 or Bayshore Realty Ltd., 388-6424.

SCOTT APARTMENTS
CORNER DOUGLAS AND HILLSIDE
Furnished bachelor suite, heat, light, cablevision. Excellent location. Rent from $65.
Call resident manager, 382-1221
BELMONT MANAGEMENT LTD.

CORDON PLACE
1550 RICHMOND AVE.
1-bedroom suite and 1 bedroom with den in new contemporary block. Jubilee area. Mature adults only. Manager, 385-7872.

EL CAMINO
1530 BELCHER AVE.
1-bedroom suite in new block. Low rent. Mature adults only, please. Manager, 384-5676.

NEW—NOW RENTING
45 Boyd (Close to Dallas Rd.)
Luxury 1 bedroom from $132
Luxury 2 bedroom from $170
385-0611 592-7678 386-1013
Abaco Property Management Ltd.

COZY 1-BEDROOM SELF-CONtained suite. Walking distance to town. On bus line. $140 a month. Including garage and use of basement. 383-3590.

LARGE MODERN 1-BEDROOM suite, free cablevision, washing facilities and parking. Ground floor, ideal for semi or retired folk. $110. 383-7669.

3-BEDROOM SUITE IN 4-PLEX, large kitchen, fridge, stove, cable and parking. Ideal for 3 ladies. $165 a month. Available May 1. 382-1703.

2 BEDROOM APARTMENT WITH ensuite, fireplace and large balcony — Carrington Manor, 1122 McKenzie St., Fairfield. Phone 383-9561, 383-5009 or 388-4661.

AVAILABLE MAY 1ST. SECOND floor 1-bedroom apartment. Shag carpet. Balcony. Heat and water included. Close to shops. $135. 386-9627, weekdays after 5:30 p.m.

COLUMBIA APARTMENTS, 850 Admirals, 3-bedroom, May 1st. $180 includes electric heating, hot water, hydro, cablevision, etc. 382-5811 or 388-7651.

NEW STUDIO AND 1 BEDROOM suites, cable, controlled entrance. Bay and Wark St. Adults. $115-$140. 382-6055, 384-1596.

SWIFTSURE APARTMENTS, 540 Rithet Street, near sea, park, shopping. 1 bedroom, $135. 2 bedroom, $170. No pets. 385-7375.

LARGE 1 BEDROOM SUITE, fridge, stove, private entrance, automatic heat, separate meter. $85. Central. 385-4237.

ROCKLAND AVENUE
Basement bachelor suite, lovely outlook. Suit quiet younger person. $95. 382-0757.

PRINCESS LOUISE APTS.
310 Roberts Street. 1 and 2-bedroom suites available April 1st. 386-7455.

1 BEDROOM, LARGE LIVING room and kitchen, basement and backyard, James Bay. $115. 385-8548.

AVAILABLE MAY 1ST, LARGE, 1-bedroom apartment, $135 per month. 881 Old Esquimalt Road. 592-2962 after 5 p.m.

WARM COMFORTABLE 1-BEDroom suite, downtown, older tenants preferred. Available now, $95. The Royal Trust, 388-4311.

ONE-BEDROOM UPPER SUITE in duplex, on Chamberlain Street, off Oak Bay Avenue. $130. Heat included. 383-5147.

BRIGHT 2 BEDROOM, CLOSE town, main floor. Phone 382-9393, 385-2536.

NEW 1 BEDROOM, CABLE, CONtrolled entrance, adults, $135. 382-6055 or 384-1596.

1 BEDROOM SUITE, ADULTS only. No pets. $130 per month. 384-6022.

VERY NICE 1-BEDROOM SUITE, main floor. Close to Jubilee. 384-9183.

MAY 1ST. LANGFORD-COLWOOD area. Large 2 bedroom. 2 children welcome. $140. 478-4109.

BURNSIDE TILLICUM, 1 BEDroom basement suite, suitable for woman with child. $125. 383-2218.

NEW 1 BEDROOM SUITE, ALL utilities included. University area. Non-smokers. 477-2901.

2-BEDROOM, FAIRFIELD, NICE living room with fireplace, $160, Adults please. 384-2751, 382-1976.

628 DALLAS ROAD. 1-BEDROOM suites. Available immediately. 384-2629.

BURNSIDE, SPACIOUS 1-BEDroom suite. $110. 386-6936.

200 APARTMENTS TO RENT UNFURNISHED

LORD AND LADY SIMCOE

The Simcoes
"Victoria's
Prestige Address"

One bedroom
Furnished or unfurnished
Large heated pool in
Delightful garden setting
Saunas
Soundproofing
Wall-to-wall carpet
Free outdoor parking
Recreation room
Recreation room
Lounge
Cablevision
Controlled entrances
440-450 Simcoe St. 385-3111

ORCHARD HOUSE

PRESTIGE HIGH-RISE LIVING IN VICTORIA'S TALLEST APT. BUILDING. MODERN, STEEL AND CONCRETE CONSTRUCTION WITH SUPERIOR SOUND AND FIRE PROOFING.

LOCATION:
Ideal to Beaion Hill Park, downtown and the Pacific Ocean.

VIEW:
Olympic Mountains, Straits of Juan de Fuca, Parliament Buildings, or the Inner Harbour.

RECREATION:
Outdoor heated pool with sun deck; dry sauna; hydrotherapy pool; lawn bowling and putting greens.

FEATURES:
— Garage Parking
— Bright well planned suites
— Large closet and storage space
— Shag rug or hardwood floors
— Enterphone controlled entrance
— Laundry every second floor
— Fast efficient elevator service

388-4659
647 MICHIGAN

Craig House
885 Craigflower Road
ONE BEDROOM FROM $155.00
TWO BEDROOM FROM $185.00
SAUNA ROOM
QUIET AREA
TWO ELEVATORS
ON BUS ROUTE
IDEAL FOR GORGE HOSPITAL
TWO-DOOR REFRIGERATORS
OFF-STREET PARKING
OLYMPIC VIEWS
BALCONIES

Resident Manager
383-9438
KER and STEPHENSON LTD.
385-3411

NOW RENTING
HOLLYVIEW ARMS
1180 VIEW ST.

FEATURING
Cablevision
Wall-to-wall carpets
Controlled entrance
Quiet location, walking distance to town.

ONE-BEDROOM SUITES
FROM $135

Call our office to view
BROWN BROS.
ON BLANSHARD
385-8771 Anytime!

FOUR SEASONS
ALL NEW—NOW RENTING
SEE THIS TO APPRECIATE
—Spacious 1-bedroom and den
—Laundry on every floor
—On quiet cul-de-sac with view
—Controlled entrance and elevator
—Colored appliances
—Wall-to-wall carpeting
—Individual heat control
—Private balconies
—Cablevision
—Free parking
—Sauna
—Walking distance to park
—Adults only
VIEWING DAILY
RESIDENT MANAGER
383-2219
954 DINGLEY DELL

SHANGRI-LA ESTATES LTD.
840 CRAIGFLOWER RD.
3 bedrooms, 2 baths, each unit includes, stove, fridge, washer and dryer, w-w shag carpeting. Excellent location for a family of 2 children and no pets. Rent $212 with electric heat guarantee. Resident Manager No. 7 or call BROWN BROS. ON BLANSHARD, 385-8771 Anytime!

THE CORONA
1430 STADACONA
382-0248
Available April 1. A nice, one-bedroom corner suite. Rent of $149 includes cable, intercom, carpeting, drapes, etc. Adults only. No pets.
Tudor Estates Ltd.
2030 Douglas
382-2721

BELLWOOD PLACE
1125 Oscar Street
(Close In)
Modern spacious bach. and 1 bdrm ste. with feature wall, floor to ceiling fireplace. To view call Res. Mgr. 385-6297 or Bayshore Realty Ltd. 388-6424.

KIRKCALDY APTS.
575 Marifield off Government
Close to Parliament Buildings and park.
1 bedroom $135
Resident Manager
Mr. Batchelder, 388-6355
Barrington Enterprises Ltd.

SHELBOURNE — UNIVERSITY
$133 ONE-BEDROOM
1530 Church St. — Very large suites. Carpeted. Drapes. Cablevision. Balcony. Controlled entrance. Free parking. Quiet adult block. 2-Br. available, $165.
477-9745 592-9295

ELMWOOD TERRACE
1399 Stanley. Deluxe 1 bedroom, $129. 2 bedroom $160. Sauna, recreation room, elevator, walking distance to center of city. Wall-to-wall carpet, cablevision, controlled entrance, no deposit, 384-1780.

WHYTECREST APTS.
Oak Bay, 2160 Haultain. Modern spacious 1-bedroom suite. Adults. Covered carport, cablevision, $120. 592-3298.

1-BEDROOM, REAR CORNER, ground floor suite. All amenities. Retired couple only. $120. 35 Cook St. 383-1716.

LARGE 1-BEDROOM, VIC HIGH School area. No dogs or cats. 1 child. References. $120 includes heat, light and water. 382-1757.

LARGE MODERN, BACHELOR suite, $105. Close to everything. Beside park. Available May 1st. Phone 592-6577 or 592-2333.

DARDANELLES
April 15th. One-bedroom suite. Small child welcome. 9 a.m. - 8 p.m., 385-0084.

BELMONT TERRACE, 1080 BELmont. One-bedroom, $132. Bachelor, $110. Resident caretaker, 383-0179.

4-BEDROOM, KITCHEN AND living room. Nice view. Corner Queens and Vancouver. $165 per month, 386-1968 after 4 p.m.

FAIRFIELD. 1 LARGE BEDroom, $130. 163 Wellington Street. 386-1906.

TWIN HOLLEY APARTMENTS, 476 Lampson St. 3-bedrooms, available May 1. 385-0215, 478-8017.

NEW HOUSE. 2 BEDROOM suite. Automatic heat. 383-6675.

BACHELOR, $90. AVAILABLE IMmediately. James Bay. 383-8614.

200 APARTMENTS TO RENT UNFURNISHED

SEAGATE
707 ESQUIMALT ROAD

ON VICTORIA'S HARBOR WATERFRONT WITH VIEWS OF HARBOR, OCEAN AND OLYMPIC MOUNTAINS

WITH VERY LARGE INDOOR HEATED SWIMMING POOL AND HYDROTHERAPY POOL

ALL PARKING IS INDOORS AND OUT OF SIGHT

ALL SUITES HAVE LUXURIOUS LONG SHAG CARPETING THROUGHOUT

MATURE ADULTS ONLY
NO PETS

ONE-BEDROOM SUITES
$141 - $158

CHOICE 2-BEDROOM SUITES FROM $192
RESIDENT MANAGER 383-1731
DIAMOND DEVELOPMENTS

GRANADA COURT
1233 Fairfield Road
Luxurious Suites
Quiet Block
Ample Parking
Bus Nearby
Wall to Wall Carpet
Sauna and Billiards
One Bedroom from $150.00
Two Bedroom from $180.00
RESIDENT MANAGER
382-9064
Ker and Stephenson Ltd.
385-3411

NOW RENTING
GRAHAM HOUSE
1110 QUEENS AVE.
Bachelor suites from $113.
One bedrooms from $133.
Wall-to-wall carpeting, controlled entrance. Laundry facilities. On bus line.
BROWN BROS.
ON BLANSHARD
385-8771 Anytime!

THE CORONA
1430 STADACONA
382-0248
Available April 1, a nice, 1-bedroom apartment, at front of building. Rent of $135 includes cable, intercom, carpeting, drapes, etc. Adults only. No pets.
Tudor Estates Ltd.
2030 Douglas
382-2721

CHARMING OAK BAY TOWERS
1400 Newport
Available May 15th — 1 bedroom, third floor suite. Wall-to-wall carpet, balcony with Mount Baker view — $175.00 on 1 year lease — includes stove, fridge, drapes, electric fireplace, cablevision and heat. Sorry, no pets or children. Phone 477-3118.

TIDELINE APTS.
1470 DALLAS RD.
PANORAMIC SEAVIEW
Large spacious suites. Will accept 1 child.
1 bachelor, $120.
1 bedroom from $135.
One 2-bedroom.
Resident Manager, 382-5851.

GLENACRES
1023 ESQUIMALT RD.
Renting from March 1, 1973, new 46 suite building, high elevation, beatifu seaview, uxury suites.
1-bedroom from $124.
2-bedrooms $180 and $185.
Phone after 6 p.m., 384-3897. Adults only, no pets.

IS THERE A RELIABLE SEMI-retired gentleman interested in finishing a 2-room apartment adjoining garage and helping with garden in exchange for free rent. Attractive small rural acreage, close to town. Owner retired professional woman. Full details please to Victoria Press Box 823.

GOODACRE TOWERS
Opposite Beacon Hill Park. Bachelor, 1 bedroom suites now available. Adults only. 385-8111.

DUNSMUIR ROYALE APTS.
801 Esquimalt Rd.
Beautifully appointed 1- and 2-bedroom suites available.
Phone 382-9666

CAMILIN MANOR
1210 BALMORAL
Available April 1. Modern 1-bdrm ste., close in. Call Res. Mgr. 385-7147 or
Bayshore Realty Ltd. 388-6424

ROCKMEARE MANOR, 1144 Rockland Avenue. Available immediately, 1-bedroom suites, $151-$156. May 1st, 2-bedroom suites, $178-$185. Quiet neighborhood. Close downtown. Adults only. No pets. Resident manager, 383-0630.

MADRONA MANOR
1955 Ashgrove
Available May 1, 1 bedroom from $135; Quiet near Jubilee Hospital and shopping. Resident Manager, 386-1767.

AVAILABLE 1ST OF MAY. 3 room suite, fireplace, garage, 3 piece path, refrigerator, stove. Foul Bay and Runnymede, middle-aged or retired persons preferred. $125. 639 Foul Bay, evenings.

OVERLOOKING HOLLYWOOD Park. 2 Bedrooms, $142. Small block. Large, bright windowed kitchen. Convenient to shopping, bus. Suit quiet mature adults. 477-2833.

3-BEDROOM APARTMENT, children and small animals welcome. $170, includes everything except Hydro, Glenlake area. 478-4114.

LARGE MODERN 1 BEDROOM suite, fireplace, near water, cablevision, utilities, washer and dryer included. Mature lady only. $125. 478-1314.

YVONNE MANOR
2630 COOK STREET
Three 1-bedroom apartments available to rent. 1 child welcome on main floor. For information call 383-5795.

THE BELGROVE
1 bedroom deluxe, main floor, $130. Hardwood floors, elevator, adults, free laundry. 1505 Belcher, corner Oak Bay Avenue. Mrs. E. Wyle, 382-7405.

DELUXE 1-BEDROOM EN SUITE in new block, wall-to-wall shag, drapes, colored appliances and balconies. Free parking, heat, hot water, cablevision, $135. Available May 1st. To view call 385-5428.

1-BEDROOM APT. — CABLEvision, heat, range, fridge included. Mature adults. No pets. Available April 5th. 1-bedroom available May 1st. $120. 1125 Hillside. 385-8291.

ELDORADO APTS.
1401 Fort Street, front corner, 1-bedroom suite. Free laundry, cable, and heat. Mature lady preferred. No pets. $120. May 1st. Mrs. French, 385-3061.

CROFT HOUSE
128 Croft Street
1-bedroom suite, close to shopping, sea and park. Available April 15th. $130. 382-8096.

1-BEDROOM APARTMENT NEAR Beacon Hill and the sea. Elevator, wall to wall, cablevision, luxury fixtures, suitable pets accepted. $150. 385-4785 or 386-6446.

WEYBRIDGE MANOR
Close to park, sea, shopping. Furnished bachelor suite. Controlled entrance. Suit quiet older people. 382-8977.

CAMELOT
NEAR UNIVERSITY
Immediate occupancy. 1-BR; W-W, drapes, 3 shopping centres at walking distance. 477-4320.

OLYMPIC VIEW
1160 ESQUIMALT RD.
SORRY, NO VACANCY
Resident Manager, 384-9121

MAY 1, MAIN FLOOR, 3-ROOM suite, wall-wall carpet, quiet mature couple. Park like surroundings. Close in. 384-8278, 382-9470.

COMFORTABLE, QUIET, 2-ROOM suite, $68. Walking distance to town. Available May 1. Lady only. 592-2038.

200 APARTMENTS TO RENT UNFURNISHED

Montreal Trust
1065 FORT 386-2111

GLENWOOD APTS.
206 Oswego
Near sea, park and city centre in popular James Bay. Modern well-maintained building. Sorry, no children or pets.
BACH $110.00
Resident Manager 383-8508

LORD MICHIGAN
235 Michigan Street
New building with large modern suites in a quiet convenient location. 2-door fridges, sauna and therapeutic pool, shag carpeting, etc. Sorry, no children or pets.
BACH $118.00
2-BR $172.00
Resident Manager 385-2520

BRIERWOOD MANOR
465 Niagara Street
Modern new building with spacious suites, shag carpeting, 2-door fridges and many other features. Sorry, no children or pets.
BACH $115.00
1-BR $140.00
Resident Manager 388-9812

ELLERY HOUSE
831 Ellery Street
The new modern concept in apartment living, separate entrances, superior sound-proofing, self-contained storage. CHILDREN WELCOME. Sorry, no pets. Inquire about our special bonus on the few 3rd-floor units available for a one-year lease.
2-BR $178.00

HARRISON HOUSE
1417 Harrison Street
Ideal central location close to all transportation and shopping on quiet street between Pandora and Yates. Sorry, no children or pets.
1-BR $135.00
2-BR $170.00
Resident Manager 383-5733

ROYAL RICHMOND
1720 Richmond Ave.
Modern new building conveniently located for transportation and shopping. NO EXTRAS. Light, power, cablevision, parking, all included. Sorry, no children or pets.
BACH $120.00
1-BR $139.00
Resident Manager 383-4527

ROCKLAND HOUSE
1788 Rockland Avenue
A small older building of only a few suites on Oak Bay Avenue. Suitable only for mature adults.
BACH $96.00
1-BR $110.00

CHARTER HOUSE
135 Michigan
384-8923

REGENT TOWERS
415 Michigan
383-6216

AVAILABLE
—Bachelors
—1-bedrooms
—2-bedrooms
—Swimming pool
—Covered parking
—Cablevision
—Located in spacious well-kept grounds
—Pleasant stroll to downtown
—Choice ocean view

All Rental Enquiries Welcome
Managed by
NORTH WEST TRUST
386-3534

THE PRINCESS PATRICIA
701 - 703 Esquimalt Rd.
View the Blue Pacific and Inner Harbor
From Our Spacious Suites
—Cablevision
—Lounge
—Sauna
—Controlled Entrances
—Sound Proofing
—Recreation Room
—Child 2 and under welcome
Inquiries 9 a.m. to 8 p.m.
Phone 382-2223

ST. MARGARETS
1830 FERN ST.
385-0201
Available immediately, 1-bedroom apts., renting for $139. Others available end of April.
Two-bedroom corner suite with 2 bathrooms is also available end of April, renting for $212.
These rents include carpeting, controlled entrance, cablevision, indoor heated pool, etc. Adults only. No pets.
TUDOR ESTATES
2030 DOUGLAS
382-2721

THE RICHELIEU
3187 SHELBOURNE
592-4010
We will have a one-bedroom apartment available end of April renting for $139. Also nice 2-bedroom suite renting for $177. The rents include carpeting, cable, controlled entrance, etc. Call now for an appointment to view. Adults only. No pets.
Tudor Estates Ltd.
2030 Douglas
382-2721

COLONY PARK MANOR
1680 Poplar
UNIVERSITY DISTRICT
No vacancies at present
SWIMMING POOL, SAUNA
HYDRO THERAPY
AND RECREATION ROOM
477-1711

NOW AVAILABLE, SPACIOUS 1-bedroom apartment. Balcony with ocean view. Cable, laundry facilities, parking, included. $140 a month. Ideal for mature lady or couple. 1860 Crescent Rd. 598-2124 after 6 p.m.

ATTRACTIVE ONE-BEDROOM suite, close to all amenities, close to Beacon Hill. $150 including all utilities. Available immediately. Pets welcome. 386-6446, 385-4785.

1 BEDROOM SUITE, $125. OAK Bay. Adults. No pets. 382-3720.

1 BEDROOM, ALL UTILITIES, $85. Elk Lake. 658-8608.

201 APARTMENTS TO RENT FURNISHED

AVAILABLE MAY 1, 1 BEDroom, warm, water, heat. Estevan shopping area. $135. 592-7579.

3 ROOMS, BRIGHT, CLEAN, quiet. Rent suitable 1 mature employed lady. 592-7234.

NICELY FURNISHED, 1-BEDroom suite, $145. Available now. 477-2101.

WILL SHARE EXCEPTIONAL family home, Esquimalt, May 1st with girl, $70. 386-1730 after 7 p.m.

GIRL TO SHARE APARTMENT, phone Judy after 5, 383-8476.

1-BEDROOM SUITE, FAIRFIELD area 383-1868.

201 APARTMENTS TO RENT FURNISH[ED]

Montrea[l] Trust
1065 FORT

PACIFIC SHORE[S]
2181 HAULTAIN S[T.]
Spacious suites in quiet [...] location, near bus, shops a[nd Jubi]lee Hospital. Sorry, no chi[ldren or] pets.
1 BR.
2 BR.
RESIDENT MANAGER

ROYAL SC[...]
425 QUEBEC
Managers
Mr. and Mrs. G. Arn[...]
385-3543
OCEAN PROP. MANAGE[MENT]

JUBILEE AREA
Bachelor suite in basem[ent, suit]able for single person. [...] per month. Close to hosp[ital,] stores. Adults only, sorry [...] Available immediately. [...] Holdings Ltd. 592-0711.

DE LUXE BACHELOR [...] bedroom suites, fully [...] maid service, colour TV[...] indoor pool, suana, cof[fee shop,] dining room, bus stop at f[...] Weekly and monthly rates [...] Coachman Inn.

AVAILABLE IMMEDIA[TELY] Bachelor and 1-bdrm. u[nits, elec]tric kitchen, W-W, color [TV, maid] service and utilities incl[...] week or month. Sorry no [...]
CRAIGFLOWER MO[TEL]
384-6330

TRAVELLERS IN[N]
Deluxe accommodations, [...] electric kitchen, colour T[V, ...] elevator undercover park[ing. Com]petitive rates. Only 3 [...] The Bay. 388-6641.

AVAILABLE MAY 1, 1-B[EDROOM] suite, with kitchen, frid[ge ...] bedroom suite, oil heat, [...] light, $100. Couples or la[...] Victoria Press, 560 Jo[hnson] 384-3550.

LOW COST SUITES F[OR cou]ples or families. Ava[ilable] week or month to May [...]ens, colour TV's, phon[e ...] service. Close in. Phon[e ...] Inn 388-6667.

CROFT HOUSE
128 Croft Street
1-bedroom suite, close to sea and park. Available [...] $172. 382-8096.

AVAILABLE NOW, B[ACHELOR] and 1-bedroom units. [...] kitchen, colour TV, d[...] maid service. Capr[i ...] 384-0521.

BEACON LODGE, BY [...] Bachelor apartments. P[...]mosphere, lounge, [...] 386-3501 between 9-12 n[...] days.

OAKLANDS MAN[OR]
Hillside and Cedar Hi[ll ...] Elevator — Balconies — [...] Deduxe 1-bdrm. suites [...] Res. Manager, 383-4804 [...]

3 ROOMS, BRIGHT, CO[...]ly furnished. Handy [...] Cablevision, laundry, s[...] Older ladies preferr[ed.] 477-2833, 383-5761.

1-bedroom suite, availab[le immedi]ately, all utilities suppli[ed ... chil]dren or pets. Stable m[...] sons need only apply. [...] $145, 382-4946 from 4-8 p.[m.]

YOUNG PERSON T[O share] townhouse with 2 oth[ers ...] pool and sauna. Unive[rsity ...] Enquiries 477-9709, 477[...] time.

GARDEN APARTME[NT ...] the summer months, [fur]nished. Suitable for 1 [...] bus. Reasonable rent. [...] 388-9714.

SUBLET 2 BEDROO[M ...] furnished, everything [...] ored TV. Dallas Road, [...] view, no children or pe[ts ...] 2 or 3 months, 382-8760.

2 BEDROOM SELF-C[ONTAINED] clean suite for two qu[iet] ladies. Big garden, [...] view, May 1st. $150. [...] sall, 385-8461.

CROWN AND ANCHOR [...] bedroom, color cablev[ision ...] golf, children and pe[ts ...] 478-3333.

FULLY FURNISHED [...] suites facing Beacon [...] reasonable off-season r[ates.] Thunderbird Motel, 384-[...]

BACHELOR APARTM[ENT ...] middle-aged lady or [...] only. $75. Apply 1016 [...] Apt. 3 after 2 p.m.

BLANSHARD APAR[TMENTS] Clean bachelor suite, [...] laundry). Downtown [...] gard. 383-2498.

MODERN STUDIO T[...] everything supplied. C[ov]ered parking. Michel[...] Yates, 386-0112, 386-2812.

DE LUXE SUITES, F[UR]nished including utilit[ies, reason]able rates, week or m[onth ...] Leaf Motel. 388-6488.

CLEAN, BRIGHT [...] close to bus and shop[...]ing woman preferred. [...] fore 3 p.m.

NEARLY NEW WA[TERFRONT] 1-bedroom from $15[...] $135. 384-0428.

BRIGHT, CLEAN, F[...] suite, small block, Fa[...] Suit retired person. 477[...]

2-ROOM SUITE CLOS[E to Par]liament buildings. No [...] pets. $90. 598-4172.

1416 FORT ST. [...] suite. Private entr[ance ...] 598-5510.

1-BEDROOM SUIT[E ...] furnished, included. [...] bathroom. Central. 3[...]

SUBLET 4-6 MONT[HS ...] furnished 1-bedroom [...] house view. 382-1143.

FAIRFIELD. 1-BEDR[OOM ...] $110 per month, utili[ties ...] No pets. Available Ma[y ...]

AVAILABLE IMME[DIATELY ...] room suite, heat, lig[ht in]cluded, share bath, $9[...]

DELUXE BACHELOR [...] bedroom suites. Fu[...] $135 to $150. 1940 Fort[...]

2 ROOM SUITE, RED[...] everything found [...] Hilside, $85. Adults. 3[...]

LANGFORD-COLWO[OD] 1-bedroom fully furn[ished ...] apartment. 478-2519.

2 BEDROOM APAR[TMENT ...] per month, modern, [...] 383-9857.

PARTLY FURNISHE[D ...] a month. All include[d ... be]tween 5-7 p.m.

202 APART[MENTS ...] FURNITURE [...]

REN[T] or RENT [...] OW[N]
385-24[...]
INDIVIDUAL ROOM[S ...] GROUPS, TVs AN[D ...] MAIS FURNITURE [...]

Three Room[s ...] $30 per m[onth] STANDARD FU[RNITURE] 382-51[...] Immediate [...]

RENT OR RENT [...] Easy twin tub [...] BUTLER BR[OS.] (ACROSS FROM [...]) 1720 Douglas

203 APART[MENTS] WAN[TED]

YOUNG WORK[ING ...] wishes a housekeepi[ng ...] area of Craigda[rroch ...] Would like quiet an[d ...] to supply referenc[es ...] 658-8697.

ACTIVE ELDERLY [...] like to share apart[ment ...] home. Some care r[...]ous renumeration. [...] Box 862.

PENSIONER [...] would like suite [...] Please call Mrs. H[...] Douglas Hotel, 383-[...]

201 APARTMENTS TO RENT FURNISHED

Montreal Trust
1065 FORT 386-2111

PACIFIC SHORES
2181 HAULTAIN ST.
Spacious suites in quiet Oak Bay location, near bus, shops and Jubilee Hospital. Sorry, no children or pets.
1 BR. $155
2 BR. $185
RESIDENT MANAGER 592-6350

ROYAL SCOT
425 QUEBEC
Managers
Mr. and Mrs. G. Arnold
385-3543
OCEAN PROP. MANAGEMENT

JUBILEE AREA
Bachelor suite in basement suitable for single person. Rent $85 per month. Close to hospital and stores. Adults only, sorry no pets. Available immediately. Monarch Holdings Ltd. 592-0711.

DE LUXE BACHELOR 1 AND 2 bedroom suites, fully furnished, maid service, colour TV, heated indoor pool, suana, coffee shop, dining room, bus stop at front door. Weekly and monthly rates. 388-6611. Coachman Inn.

AVAILABLE IMMEDIATELY
Bachelor and 1-bdrm. units, electric kitchen, W-W, color TV, maid service and utilities included, by week or month. Sorry no pets.
CRAIGFLOWER MOTEL
384-6330

TRAVELLERS INN
Deluxe accommodations, modern electric kitchen, colour TV, radio, elevator undercover parking, competitive rates. Only 3 blocks to The Bay. 388-6641.

AVAILABLE MAY 1, 1-BEDROOM suite, with kitchen, fridge, stove, bedroom suite, oil heat, hot water, light, $100. Couples or ladies, near Victoria Press, 560 John Street. 384-3550.

LOW COST SUITES FOR COUPLES or families. Available by week or month to May 31—kitchens, colour TV's, phones, maid service. Close in. Phone Intown Inn 388-6667.

CROFT HOUSE
128 Croft Street
1-bedroom suite, close to shopping, sea and park. Available May 1st, $172. 382-8096.

AVAILABLE NOW, BACHELOR and 1-bedroom units. Electric kitchen, colour TV, dial phone, maid service. Capri Motel, 384-0521.

BEACON LODGE, BY THE SEA. Bachelor apartments. Pleasant atmosphere, lounge, cablevision. 386-3501 between 9-12 noon weekdays.

OAKLANDS MANOR
Hillside and Cedar Hills Road
Elevator — Balconies — Cable TV
Deduxe 1-bdrm. suites from $155. Res. Manager, 383-4804 or 386-0266.

3 ROOMS, BRIGHT, COZY. NICEly furnished. Handy to town. Cablevision, laundry, share bath. Older ladies preferred. $118. 477-2833, 383-5761.

1-bedroom suite, available immediately, all utilities supplied, no children or pets. Stable mature persons need only apply. Fairfield. $145. 382-4946 from 4-8 p.m.

YOUNG PERSON TO SHARE townhouse with 2 others, indoor pool and sauna. University area. Enquiries 477-9709, 477-9708 anytime.

GARDEN APARTMENT FOR the summer months. Fully furnished. Suitable ofr 1. Close to bus. Reasonable rent. References. 388-9714.

SUBLET 2 BEDROOMS, WELL furnished, everything found, colored TV. Dallas Road, waterfront view, no children or pets, May 15, 2 or 3 months, 382-8760.

2 BEDROOM SELF-CONTAINED clean suite for two quiet working ladies. Big garden, beautiful view, May 1st. $150. 1140 Tattersall, 385-8461.

CROWN AND ANCHOR, 1 AND 2 bedroom, color cablevision, mini golf, children and pets welcome. 478-3333.

FULLY FURNISHED BACHELOR suites facing Beacon Hill Park, reasonable off-season rates. Phone Thunderbird Motel, 384-0632.

BACHELOR APARTMENT FOR middle-aged lady or pensioner only. $75. Apply 1016 Linden Ave. Apt. 3 after 2 p.m.

BLANSHARD APARTMENTS
Clean bachelor suite, $85. (coin laundry). Downtown at 820 Fisgard. 383-2498.

MODERN STUDIO TYPE UNIT, everything supplied. Close in, covered parking. Michelangelo. 1158 Yates, 386-0112, 386-2812.

DE LUXE SUITES, FULLY FURnished including utilities, reasonable rates, week or month. Maple Leaf Motel. 388-6488.

CLEAN, BRIGHT 2 ROOMS, close to bus and shopping. Working woman preferred. 383-3295 before 3 p.m.

NEARLY NEW WATERFRONT 1-bedroom from $159; bachelor, $135. 384-0428.

BRIGHT, CLEAN, 1-BEDROOM suite, small block, Fairfield, $115. Suit retired person. 477-5066.

2-ROOM SUITE CLOSE TO PARliament buildings. No children or pets. $90. 598-4172.

1416 FORT ST. 1-BEDROOM suite. Private entrance. $110. 598-5510.

1-BEDROOM SUITE, FULLY furnished, included. $80. Share bathroom. Central. 385-4237.

SUBLET 4-6 MONTHS, FULLY furnished 1-bedroom suite, penthouse view. 382-1143.

FAIRFIELD. 1-BEDROOM SUITE, $110 per month, utilities included. No pets. Available May 1. 384-2489.

AVAILABLE IMMEDIATELY 3-room suite, heat, light, water, included, share bath, $90. 385-2692.

DELUXE BACHELOR AND ONE-bedroom suites. Fully furnished. $135 to $150. 1940 Fort, 592-9516.

2 ROOM SUITE, REDECORATED, everything found except linen. Hilside, $85. Adults. 382-3360.

LANGFORD-COLWOOD AREA
1-bedroom fully furnished deluxe apartment. 478-2519.

2-BEDROOM APARTMENT $135 per month, modern, near Naden. 383-9857.

PARTLY FURNISHED SUITE. $78 a month. All included. 385-5330 between 5-7 p.m.

202 APARTMENT FURNITURE TO RENT

RENT
or
RENT TO OWN
385-2435
INDIVIDUAL ROOMS OR ROOM GROUPS, TVs AND STEREOS.
MAIS FURNITURE 1821 COOK

Three Rooms from
$30 per month
STANDARD FURNITURE
382-5111
Immediate Delivery

RENT OR RENT TO OWN AN
Easy twin tub washer at
BUTLER BROTHERS
(ACROSS FROM THE BAY)
1720 Douglas 385-3832

203 APARTMENTS WANTED

YOUNG WORKING WOMAN wishes a housekeeping room in the area of Craigdarroch Castle. Would like quiet and privacy. Able to supply references. After 6 call 658-8697.

ACTIVE ELDERLY LADY WOOD like to share apartment or private home. Some care required. Generous renumeration. Victoria Press, Box 862.

PENSIONER, ABSTAINER, would like suite in quiet home. Please call Mrs. Howie, room 403 Douglas Hotel, 383-4157.

203 APARTMENTS WANTED

YOUNG WOMAN WITH 2-YEAR-old daughter, requires apartment or small cottage by May 1 in James Bay, Fairfield or Gonzales Bay area. Maximum $125. References. 592-2269.

WANTED: SMALLER SUITE FOR lady, close to town. Phone 385-9036, Vera.

206 DUPLEXES TO RENT

3-BEDROOM UPPER SUITE, new stove and fridge, wall-to-wall carpets, utility room, fireplace, 2 private entrances. 478-4179 or 656-5414 between 8-10 a.m. for appointment to view. Located in Langford area.

MODERN UP AND DOWN DUplex, up 2 bedrooms, $170, down 1 bedroom, $135. Carpets and drapes, stove, fridges, all utilities supplied. Adults only. After 5 p.m. 385-9981.

OAK BAY AVENUE, SPACIOUS bright 2-bedroom in side-by-side 5 plex. Range, fridge, cablevision, garage, storage, $140. Adults only, no pets. 384-3845.

GORDON HEAD-UNIVERSITY, close to K-mart, 3 bedrooms, full basement, fireplace. Available June 1st. 382-5074.

RENT TO OWN, JACKLIN ROAD, Langford. 3 bedrooms, 2 bathrooms, 4 units available, as low as $185 per month. 384-9755.

MAY 1ST, 3 BEDROOM, 1½ bath, fenced yard, quiet street, $185 month includes water and cablevision. Phone 478-2641.

JUBILEE AREA. BRIGHT 3-bedroom upper, fridge and stove included. Available May 1. References required. 592-0277.

SIDE-BY-SIDE DUPLEX. 1 BEDroom, stove and fridge. Large yard with patio. Adults only. Available May 1, $125. 384-5278.

FAIRFIELD CLEAN, SIDE BY side, 2-bedroom, basement, garage $155, 384-4994.

VIC WEST, VACANT NEW 2-BEDroom basement suite. $140. 383-2929.

SIDE-BY-SIDE, LIVING ROOM, bedroom, fridge, range, 2 adults, no pets. $90. Vacant 382-0945.

OLDER 2 BEDROOM, FRIDGE, stove, heat included. Available April 15th, $160. 384-5908.

MODERN, 3-BEDROOM DUPLEX. Available April 21st. Near University, K-Mart. 479-1479.

2 BEDROOM DUPLEX ESQUImalt. Oil stove and heater. $125. Available Immediately. 478-5896.

2-BEDROOM HOUSE AVAILABLE April 1. Older couple preferred. Marigold district. $165. 479-1337.

LARGE 3-ROOM SUITES, UPPER $100, lower $110. Prefer older adults. 383-3422.

DEEP COVE WATERFRONT—1 bedroom side by side, utilities included. 1 year lease. $215. 479-2760.

UPPER LARGE 3 ROOM. $100. Vacant. 2717 Rock Bay, 384-7479.

210 HOUSES TO RENT UNFURNISHED

SEAFRONT
$625. COUNTRY ESTATE, approximately 15 miles from Victoria on nearly 30 ACRES of secluded wooded property. 5 bedrooms, 3½ baths and bar. All rooms extra large. Dishwasher, built-in range and ovens. 2-car garage PLUS carports, boat house, tennis court and much more. Panoramic sea views of SAANICH INLET. Available for up to 3 years. References required.
PEMBERTON, HOLMES LTD.,
384-8126.

VILLAGE PARK TOWNHOUSES. 3987 Gordon Head Rd. New 3-bedroom homes, in pleasant park-like surroundings. Full basement. Fireplace. Wall-to-wall carpet throughout. Drapes, stove and fridge supplied. Rec room, enclosed swimming pool and sauna. 2 parking spaces, 1 covered. Close to all schools. Rent $275 per month. Inquire at Unit No. 57. 477-1659.

GORDON HEAD TOWNHOUSES
Blair and Larchwood
Perfect for family living, 2 and 3 bedroom units. Spacious living room and dining room. Wall-to-wall carpets, including all appliances, rumpus room, full basement, separate couryard, beautiful playground. No dogs or cats. Within just 3 blocks of all schools.
477-5422
No calls after 8 p.m.

UNIVERSITY GARDEN HOMES. Spacious 2 or 3-bedroom family townhouses, 1½ bathrooms, rumpus room opening onto an acre of lawn. Carport, sundeck, inner court. Heat, hot water, drapes, cablevision, appliances included. No pets. $215 and $240. 386-6235.

$260. CAMOSUN UNIVERSITY area. Double garage. Large basement with bath. Large sundeck. 2 bedrooms, 2 bathrooms. Kitchen etc, main floor. Suite or 2 bedrooms upstairs with bath. Immediate possession. 479-4870.

AVAILABLE MAY 1ST, COOK and Haultain area. 3 bedrooms, new W-W carpeting in living room, rumpus room in basement, plus drive-in garage, range and curtains included. $170 a month. 382-1097.

LARGER MODERN HOME, 4 bedrooms, 1½ bathrooms up and down. Lawn and fenced, deadend street, Shelbourne-Hillside. $250. All particulars Victoria Press Box 855.

COLWOOD AREA, MAY 1ST, newer 5-bedroom home, full basement, on large secluded lot. $200. 478-7715.

MODERN, WARM, 2 BEDROOM, 2 heated garages. Near bus, stores. Adults. $185. 598-4060 after 5 p.m.

AVAILABLE 1ST, 1-BEDROOM home on Prospect Lake. No children. 946-9572 after 5 p.m., Delta, B.C.

2-BEDROOM, NO BASEMENT, electrically heated home, electric range supplied. $145 per month. Available May 6. 386-3585, 479-3061.

NEAR PARLIAMENT BUILDings, 2 bedroom townhouse, $150. 1 child under 2 years welcome. 382-4868.

2 BEDROOM, FRIDGE, STOVE, McKenzie-Shelbourne area, $180 per month. 477-4480 after 6 p.m.

2 BEDROOMS, FRIDGE, STOVE, carport, near Colwood corner, adults only, no pets, $145. 478-4562.

403 RAYNOR, PLEASE DO NOT disturb tenant, 2 bedroom, $150 per month, frig and stove, vacant May 15, no pets please, 479-4619.

2 BEDROOMS, FRIDGE AND stove included, Carey Rd. district, rent $175. Phone 479-5452.

DEEP COVE WATERFRONT cottage. Use of large swimming pool. $100 per month. 656-1674.

2 ACRES WATERFRONT HOME Colwood area. 1-year lease, $300 monthly. 478-3144 or 382-0997.

JUBILEE. 4 BEDROOM DE luxe home. Wall-to-wall, fireplace. $250. 382-7667.

LANGFORD: 2-BEDROOM BUNgalow, $120 a month. No pets. 383-4083.

MAY 1. GENTLE PERSON share 3-bedroom house with 2 others. Near Mayfair. $70. 382-7918.

211 HOUSES TO RENT FURNISHED

COTTAGE AND SIDE-BY-SIDE duplex. 2 bedroom, full basement. Overlooking river 400 yards to beach. 7 acre park. Pets allowed. Adults only. $110 to $140 a month including heating and elec. Riverside Resort, Qualicum Beach, Ph. 752-9544.

JOAN CRESCENT 8 GRACIOUS 4 bedrm., 4 bathrm. home tastefully furnished. Large DR-LR Den on main floor. Beautiful grounds maintained by a gardener. For rent July and Aug. $375 per mo.
Swinerton Stewart Clark, Ltd.
1318 Blanshard 385-2581
Rental Agents

GORDON HEAD-UNIVERSITY area. 3 plus bedrooms, fully furnished. Conveniently situated to schools, transport and community recreation. Available May to December period. 477-4972.

2-BEDROOM CABIN ON LAKEfront at Shawnigan Lake. $65 weekly. June, July and August. 477-4288.

GIRL IN 20'S TO SHARE LARGE house with 3 other people. Own room, $100 per month including food. 592-0002.

SMALL COTTAGE IN SUBURBAN area for married couple, no pets, $125. 658-5224, 9 to 11 a.m.

212 HOUSES WANTED TO RENT

2 MATURE FEMALES WOULD like to rent a 3-4 bedroom house. 384-2712.

HOUSE WANTED TO RENT UNfurnished. 382-0855 or 479-4765.

212 HOUSES WANTED TO RENT

NEED TENANT WHO CARES about your home? Responsible bachelor father with Responsible young school children, requires home in greater Victoria. Reasonable rent, government employee just transferred here. Urgent. Please phone 479-2507 evenings.

FIREPLACE IN SMALL APARTment or house; close to sea, within 1 to 2 miles from Civic Centre. Retired woman, non-smoker, clean, responsible, excellent references. Permanent. Reply to Mrs. Inwood, General Delivery, Victoria.

URGENT. OLDER WORKING couple require 1 or 2 bedroom house by April 30. References. Willing to lease. Langford-Glen Lake area. Reasonable rent. 478-8426.

WANTED TO RENT
Home up to $175 per month. 2 bedrm. For clients. Please call JOHN NORTON at 386-8321 or 388-6162. Homefinder Wall and Redekop Realty Ltd.

RELIABLE WORKING COUPLE with references, wish to rent a small one or two bedroom cottage, with large yard, in Colwood, Langford, Metchosin area preferred. 479-1853 after 5.

STUDIO NEEDED
Or area over 18' x 20' for tapestry artist by July 1. Character older home suitable with possibility of renting or buying. Prefer Oak Bay side of town. 384-0209.

YOUNG COUPLE MOVING TO Victoria, want house with acreage suitable for 2 horses. R. D. Wetter, 1002-2476 York Ave., Vancouver, B.C. 732-0639.

IF YOU DON'T WANT TO SELL your home, we have reliable tenants waiting to rent. Phone Mr. Marshall, Boorman Investment Co. Ltd., 386-9212.

FURNISHED 2-BEDROOM house, duplex or suite needed from May 1 or 15 for English couple with 2 girls, 10 and 14. 477-2188.

WANTED, HOUSE TO RENT. Sidney, Brentwood or Central Saanich. Urgent. 388-7232 or 384-4222.

3-BEDROOM HOUSE UNFURnished. Langford Colwood area. May occupancy if possible. Pets allowed. 478-2687.

YOUNG COUPLE, EXCELLENT references want 1 or 2-bedroom cottage for May 1st. (Preferrably furnished). 592-4731.

COUPLE WITH TWO CHILDREN want to rent house, preferably fully or partially furnished. 478-2323.

COUPLE WITH 2 CHILDREN, ages 13 and 8, wish to rent 2 or 3-bedroom home, Quadra School area. 384-1989.

MOTHER AND CHILD NEED 2-bedroom house with land for horse. May 1st. $125 maximum. 479-1942.

NEEDED MAY 1, COUPLE WITH small child need 2 or 3-bedroom, full basement home. Excellent references. 592-7576.

RELIABLE YOUNG COUPLE with child, would like 2-bedroom duplex or house. Reasonable rent, May 1. 383-7952.

TEACHER WISHES TO RENT home for UVic summer session. Reply M. Mort, 121-8th Avenue South, Port Alberni, B.C.

2 WORKING GIRLS NEED small 2-bedroom house. Phone after 5 p.m., 386-0644.

YOUNG COUPLE WOULD LIKE to rent small farm house near Victoria. 479-1432.

2 WORKING GIRLS NEED 2-bedroom house. Reasonable rent. 386-0644.

3-BEDROOM HOME, BARN PREferred with acreage. 386-3079.

CLEAN HOUSE FOR WORKING couple, $110-$150. 385-0614.

215 HALLS, WAREHOUSES, STORES AND OFFICES TO RENT

PARKING A PROBLEM?
Get parking at the door for yourself and your clients.
1—HILLSIDE AVE. — Ground floor. Excellent for commercial. 500 sq. ft. $200.
2—BLANSHARD ST. — Executive quality carpets and drapes. 450 sq. ft. $215. (Larger available).
3—SEVERAL OTHER offices available from 350-1200 sq. ft. Rents from $75-$300.
R. I. MURPHY 384-8126
PEMBERTON, HOLMES LTD.

CONVENIENT OFFICE SPACE
Downtown location. 4 private offices plus general office and storage area. Air conditioned, heat, light, janitor service. Parking nearby. 1,469 sq. ft. Reasonable rental. Call Property Management Dept.
Ker and Stephenson Limited
385-3411

EXECUTIVE OFFICE SPACE
CENTRAL DOWNTOWN LOCATION
5,000 square feet of smaller area; parking; janitorial service; most reasonable rent.
P. R. BROWN and SONS LTD.
762 Fort St. 385-3435

MERCANTILE BUILDING
2020 DOUGLAS ST.
A bright office for rent at $60 per month including heat, light and janitor services. Off street car parking available. For appointment please call 388-9351 or 383-0523.

PROFESSIONAL OFFICES
New building, your choice. 300-1,900 sq. ft. Near Jubilee Hospital. Suitable for dentist, doctors, accountants or others. Parking. Janitorial service. Hatley Holdings Ltd. 385-5911.

DOWNTOWN
Two rooms available above downtown Government Street restaurant. Suitable for offices or business services. $50 per month.
Ker and Stephenson Limited
385-3411

FORT ROYAL MEDICAL CENTRE
1908 RICHMOND AVENUE
Approximately 500 sq. ft. Ground floor with display window.
P. R. BROWN and SONS LTD.
762 Fort St. 385-3435

RETAIL SPACE
Small retail store (new) near Quadra and Hillside. Reasonable rent, high traffic count, good parking, available immediately.
John E. Thomson, 382-2157 (24 hrs.)
WESTERN HOMES LTD.

PRIME OFFICE SPACE FOR minimum 4 months sublet. Bright southern exposure. Full view of Olympics. Wall-to-wall carpets, in entrance and 2 inner offices. Close to parking. For information call 592-9170.

1100 SQUARE FEET IN NEW building suitable for workshop or warehouse. 10' ceiling, off street parking, washroom, telephone answering of required, by existing office, heated, $145 per month. Call days 384-7138 after hours 477-6479.

SIDNEY
For rent prime store or office space. Approximately 550 square feet. Large window front on Beacon Avenue, Sidney. 656-1636 or 656-4247.

AVAILABLE APRIL 15TH. Prime downtown retail space from $50 a month. Suitable for small speciality stores. Phone 383-1464 or write P.O. Box 5274, Station B, Victoria, B.C.

APPROXIMATELY 1,400 SQ. FT. suitable for office or shop. Small street display window. Limited parking at rear.
P.R. BROWN and SONS LTD.
762 Fort Street Ph. 385-3435

RETAIL STORES FOR LEASE, 283 to 435 sq. ft., rental from $150 per month. 700 block Yates. Phone 383-4168.

AVAILABLE IMMEDIATELY. OFfice space 11'x30' above Kent's. Heat supplied, $45 monthly. Apply Kent's Ltd., 742 Fort, 383-7104.

AVAILABLE APRIL 15TH, SECond floor office downtown, quiet building, $40 includes all utilities. 598-1864.

100 SQ. FT. EXECUTIVE OFfice, furnished or unfurnished with secretarial service. 383-4933.

GOOD SOLID BUILDING, 60'X35'. Cement floor, electricity for storage, etc. 656-4256.

NEW OFFICE SPACE (UP TO 1800 sq. ft. 493 Burnside East. 384-6022.

OFFICES AND WAREHOUSES TO rent or build to suit. 386-8435.

212 HOUSES WANTED TO RENT

BASTION SQUARE
Burnes House
OFFICES
Available May 1st, 1973. Former Cap. Reg. District offices. 2291 sq. ft. with adjacent offices of 941 sq. ft. and 238 sq. ft. 2nd floor. suitable one tenant. Total 3,470 sq. ft. or will rent separately or portion of largest area. Adjacent Yates St. Parkade, Elevator. Janitor service. Modern quiet offices. Well attended. 388-5568.

WAREHOUSE
FOR RENT
Light or heavy industrial use. Thirty-five hundred square feet. Eighteen foot clear span with fourteen foot overhead door. Leases can be arranged. Phone B. E. JEFFERY at 598-3321 or 477-4250 (res.)
JACK MEARS
OAK BAY REALTY LTD.
2194 OAK BAY AVENUE
598-3321

PROFESSIONAL AND EXECUTIVE OFFICE SPACE IN PRESTIGIOUS EMPRESS HOTEL
Good leases at reasonable rates now available to qualified tenants. For more information phone Alan U. Potter. Exclusive agents Brown Bros. on Blanshard, 385-8771 (anytime).

PRIME LOCATION — NEW warehouse and offices for rent. 384-1350.

STORE OR OFFICE SPACE available in May, 800 block Fort. 382-5633.

233 MORTGAGE LOANS AND INSURANCE

NO BONUS
Home Equity
Loans
Here is your opportunity to borrow the inexpensive way. You may borrow up to 90 per cent of your property value whether your home is paid for or not. No amounts too small or too large. Interviews in the privacy of your own home.

EXAMPLES:

Amount	Payments from
$2,000	$23.00
$3,000	$33.00
$4,000	$47.50
$5,000	$59.00

15 year ammort. 5 year term
FOR FAST, COURTEOUS SERVICE CALL ME TODAY. MONEY IMMEDIATELY AVAILABLE
W. A. (Bill) Hodgson
386-4528 385-2458
24-Hour Service
Byron Price and Associates Ltd.

NEED MONEY?
BORROW CASH NOW
—Loans for any reason
—1st, 2nd, 3rd Mortgages
—Builders Interim Mortgages
—Land Mortgages
—Any amount from $1,550.00 and up
CALL 736-8664
WHITE MORTGAGE CORPORATION LTD.
340-2609
Granville St.
Vancouver 9, B.C.

MORTGAGE FUNDS
AVAILABLE FOR ALL B.C.
FROM 9½% (VICTORIA)
UP-ISLAND, LOWER MAINLAND, INTERIOR AND NORTHERN B.C.
HOMES, WATERFRONT PROPERTY
LAND OR DEVELOPMENT PROPERTY
Drop us a line or phone collect. Perhaps we can serve you. Let us have full details of your property so we may give you a quote as to rates, terms, costs, etc., with no obligation on your part.
Cash valuations given on any existing mortgages or agreements without obligation.
COURTESY TO FELLOW BROKERS
Write or phone
Mr. Len Thomas at
DOUGLAS HAWKES LTD.
990 Blanshard St.,
Victoria, B.C.
PHONE 384-7128 (Collect)
(After hours 383-9493 collect)

GET IT
FROM
NIAGARA
384-9365
More and more people are getting their mortgage money from Niagara. Because we come from "Small Town Canada" and there's one thing we haven't forgot:
"We treat people
like they
like to be treated."

MORTGAGES
1ST AND 2ND AVAILABLE
Fast Confidential Service
FARMERS AND MERCHANTS TRUST
Trevor Milsted, Day 388-9172
Evenings and Weekends, 385-1171

MORTGAGE MONEY
First mortgages available up to any amount at current interest rates. Quick decisions.
BROWN BROS. AGENCIES LTD.
1125 Blanshard 385-8771

$200,000 TO INVEST
Investors headquarters. Conventional and private funds available for 1st -2nd -3rd mortgages. Also interim building loans.
BILL WESTCOTT 385-7761
D. F. HANLEY AGENCIES LTD.

BORROW ON THE EQUITY IN your home. We finance, buy and sell first and second mortgages and agreements for sale. Funds immediately available. No obligation. John Lukaz, 592-1908 or J. A. Henderson Realty Ltd. 385-9741.

MONEY TO LOAN ON MORTgages. Quick decisions. Also agreements and mortgages purchased for cash. See Us for top price.
A. BERNARD and CO. LTD.
655 Fort Street 384-9335

MORTGAGE FUNDS
Available for 1st and 2nd mortgages. Existing agreements purchased. Call JACK MEARS at 598-3321. Jack Mears Oak Bay Realty Ltd.

MONEY AVAILABLE
Low rates for First or Second Mortgages, Interim Financing Building Loans, Refinancing.
P. R. BROWN AND SONS LTD.
762 Fort St. 385-3435

PRIVATE FUNDS
FOR 1ST OR 2ND MORTGAGES
CALL:
MR. JACOBSEN 382-9191, 658-8679
CANADA PERMANENT TRUST
REAL ESTATE DIVISION

CASH FOR YOUR MORTGAGE or agreement for sale. Quick decisions and highest prices paid. M. Braithwaite, Financial Survey Ltd., 384-9305, Res. 592-0638.

SECOND MORTGAGE WANTED $9,000. Zoned light industry. Further information. Phone 382-5610.

233 MORTGAGE LOANS AND INSURANCE

NEED MONEY??
TO BUY — BUILD —
REMODEL — REFINANCE
1st — 2nd — Equity Mortgages Arranged or Purchased
—AGREEMENTS FOR SALE PURCHASED OR SOLD.
—BUILDERS INTERIM FINANCING ARRANGED.
—We Loan in ALL AREAS Including UP-ISLAND
—For Quick Courteous Confidential Service Call
DON MacGILLIVRAY
ROBERTS INVESTMENTS LTD.
Suite 702 - 1175 Douglas Street
Tel: 388-6691 (24-hour service)

FIRST AND SECOND MORTGAGE FUNDS AVAILABLE AT COMPETITIVE RATES. UNLIMITED FUNDS, CONVENTIONAL AND PRIVATE. QUICK DECISIONS. CALL MR. McKENZIE, 386-7521 (anytime). BOORMAN INVESTMENT CO. LTD., 1111 GOVERNMENT ST.

234 MORTGAGES FOR SALE

EXCELLENT 1ST, $22,000 AT 10.5% 5 year term, 3 M.I.P. Property value $32,000. Good covenant. Lakeview Management Ltd. 410 5th Street, Courtenay, B.C. 112-338-5379.

SECOND MORTGAGE $14,000. AT 12%, 5 YEAR TERM MAY BE PURCHASED WITH $700. DISCOUNT. FOR DETAILS PHONE MR. McKENZIE 386-7521. BOORMAN INVESTMENT CO. LTD., 1111 GOV'T ST.

240 BUSINESS OPPORTUNITIES

JACK MEARS
OAK BAY REALTY LTD.
"The Professional People"
WOULD YOU LIKE TO HELP ME MOVE SOME OF MY COMMERCIAL PROPERTY LISTINGS?
1—Victoria Shopping Plaza restaurant. Can net better than $10,000 on a $12,000 investment. Full price $26,500.
2.—Two of Victoria's larger and most profitable restaurants. Ideal family operations.
3—Twenty-four unit motel. Best city location. Exceptional gross and net.
4—Twenty-two unit motel. Room for at least twenty more units. Really good potential.
5—Smaller Victoria hotel with two adjacent properties included. Exceptional potential.
6—The best buy in a larger Victoria hotel. Fully licensed. This is the best! Vendors will carry substantially.
7—A good buy in an older downtown hotel. Excellent condition. Vendor will carry at least $500,000 at 9% over 25 years.
8—Downtown commercial building. Choice location on Douglas. Price is $425,000.
9—Two smaller up-Island hotels. One is fully licensed. The other has rooms, parlour and restaurant. $340,000 and $230,000.
10—Here is a really good buy in a 41 room Port Alberni Hotel. Fully licensed. Price $420,000 and definitely open to offers.
11—In addition to the above I have several other Victoria commercial properties from $140,000 and a number of other hotels and motels on Vancouver Island and the mainland.
All it takes is a call to: IRA FREEDMAN at 386-2291 or 592-0511.

DOWNTOWN!
Well equipped restaurant in good location. Good prospects for trade expansion. May be acquired for cost of equipment. Licensed premises and "A" health rating. To view by appointment only, call G. H. WILLISCROFT 386-1341. 24 hour service.

FANTASTIC OPPORTUNITY
POTENTIAL EARNINGS $20,000 YR.
FAST FOODS — MUST SELL
Due to health reasons owner must sell. This has been one of the big food "take-outs" in the past in this city. Easy to double business for energetic couple who are not afraid to wield a paint and scrubbing brush. Most valuable real estate corner property. Try your trade of property or mortgages or cash. Asking $99,000 with about $25,000 down. This will sell quickly to the opportunist. F. WILLS 386-1341.

GROCERY STORE AND LIVING QUARTERS
7 MILE CIRCLE
Just listed on MLS. Nice tidy 3 or 4 bedroom accommodation. Only commercial property in this area in 7 mile circle. Will gross $80,000. sales this year. Has grown from $30,000. sales in 1970 and still increasing! In area of newer homes. Hundreds of more houses to be built in subdivision. Property alone is worth $47,000. Asking $61,900 with available financing to qualified client. FRANK WILLS 386-1341.

GROCERY STORE
LIVING QUARTERS
6 MILE CIRCLE
On busy highway. Sales should go to $100,000 this year. Since 1970 they have doubled! A good financial statement. Heavy tourist flow plus tremendous basic business. Has 2 walk-in coolers. Lots of room to expand. Adjacent ½ acre lot available! On easy terms.
FRANK WILLS 386-1341
JACK MEARS
OAK BAY REALTY LTD.
1686 HILLSIDE AVENUE

VANCOUVER ISLAND CORNER GROCERY
Long established, specializing in European foods. Annual gross about $75,000. Prosperous city location. Comfortable 1-bedroom suite for owners. Full price of $33,000 includes property, business and equipment. Stock at invoice cost. Down payment of $8,000 plus stock will handle. Suitable for active couple.

VANCOUVER ISLAND BILLIARDS
Central location, no competition, good lease, 11 tables and related equipment. This business shows a good net after manager's salary. Full price $69,000. Responsible purchaser could handle with $20,000 down.
On above ads contact Fred Westnedge, c-o Nanaimo Realty Co. Ltd., Box 518, Nanaimo, B.C., or phone 754-2311 or eves. 754-7670.

RARE OPPORTUNITY
DARI INTERNATIONAL
SOFT ICE CREAM
and
RESTAURANT CHAIN
IS OFFERING A MASTER FRANCHISE FOR B.C.
FOR INFORMATION CALL N. HYDE,
QUADRA REALTY LTD.
385-1431

MOTEL PLUS
13½ ACRES
With a service station on Island Highway with a beautiful view, a real deal for a mechanic or handyman as gas sales are going up yearly. 11 units, 7 with kitchen. Two trailer spaces. All this with 6-room suite can be handled with $50,000. Act fast on this beautiful seaview. FRED BERGMAN, 386-2955 or Res. 598-4418. Mayfair Realty.

MAN EXPERIENCED IN BOTH wholesale and retail automobile business, is seeking a person of financial stability to open car lot. Partnership or otherwise to be discussed. 382-1424.

240 BUSINESS OPPORTUNITIES

RITHET'S
for
Real Estate
Insurance
Appraisals

PLAN FOR TOMORROW
Surrounded by a sound economy, KOOTENAY LAKE, B.C. 36 acres in two parcels. 1400' waterfront. Developed boat basin for needed marina, mobile home retirement sites, trailer park, campground or subdivide. New 1515 sq. ft. quality rancher. All new appliances, quality carpets and drapes. Stone fireplace in den. Shake roof, double glass. 17' inboard boat. New 20' float. 100 miles of clean water. $55,000 will handle. Flexible terms. EDW. C. CLARK, 382-4251 or 598-3285.

LUCRATIVE
Car cleaning business in strategic downtown location. Net earnings can average $1,500 per month for diligent operator. Good contracts possible. $10,000. MLS.
Phone MARGARET BRIDGER, 388-5868 or GLYN JONES, 386-6624 or office, 386-8321
Homefinders
Wall and Redekop Realty Ltd.

CORNER STORE
Lovely living quarters, 2-bed, plus heated cottage, 1½ lots. Excellent returns. Wife could handle if husband wanted to work. Illness forces sale; see now. Only $37,500 or best offer.
PHONE KAY DAVIES
Hurry (MLS)
386-7737 or 383-4387
TUFFREY AND MILLS REALTY LTD.

7-UNIT MOTEL PLUS
Lovely 3 bedroom home for owner. Approx. 1 acre of beautifully landscaped property located within the 7 mile circle. An ideal operation for Mon and Dad with excellent financing. Vendor may consider your home or property in trade. Asking $93,900. For further information call DON OAKES, 478-4334 or OLYMPIC REALTY LTD., 385-5741. MLS.

Booming Grocery
By The Sea
On up-Island highway across from a sandy beach and Gov't picnic site. A year-round business that shows good return. Luxury attached 3 Bdrms., living accommodation. Further information call:
GARY MENZEL
Off. 388-4271 Res. 384-7650
J. H. WHITTOME and CO. LTD.

"Grocery Store"
Living Quarters
Located on a busy thoroughfare and open on short hours, six days a week, closed holidays. Turnover of $65,000 per annum and can easily be increased. Excellent fixtures and equipment. Good living quarters with 4 bedrooms. Full price $60.000 plus stock. Phone Victor Wong, 385-2458 or 479-6569, Byron Price and Associates Ltd.

Ceramics - Pottery
STUDIO AND SUPPLY
A growing business accepted by all ages. The bright well laid out store is centrally located with all facilities. Outreach growth is tremendous. Has dealerships, distributorships for glazes, kilns etc. Give me a call for a tour of the studio. Financial statement to interested parties. Asking $30,000 — call Cliff Salmond at Gardner Realty, 385-7721 — 477-3626.

URGENT SALE
This profitable Delicatessen, Tea Room and Health Food Store here in Sidney MUST be sold. AU statements available to qualified purchaser. Excellent family business. Retail and wholesale enterprise. Reduced price of $18,500 includes all equipment.
John Bruce 656-3928
Res. 656-2023 or 592-7576
SIDNEY REALTY LTD.

GROCERY STORE
$19,500 LAND AND BUILDINGS INCLUDED
NEW LISTING
Good location, low overhead and good growth potential. Stucco building renovated this year, 1 room plus 2-piece bath for owner, 50x100 ft. lot. Equipment included, stock extra. Owner retiring. MLS. GRAY LAITE 656-5267 or SID HASLAM 477-1994 or 382-9191 Canada Permanent.

ULTRA LOVE
FRANCHISES AVAILABLE
In Victoria area. Western Canada's first European style sex stores. For details write Ultra Love Products Ltd., 1822 Franklin Street, Vancouver, B.C. Representative will arrange interviews in Victoria April 13th and 14th.

NATION'S LARGEST TRANsporter of mobile homes, Industrial camps and recreational vehicles requires immediately short and long-wheel base tractors for the transportation of mobile homes, industrial camps and recreational vehicles. Call National Trailer Convoy of Canada Ltd., 530-0775, evenings 853-0812.

IF YOU ARE IN NEED OF CAPItal to expand your business or require funds to set up your own company, we loan money at reasonable interest rates or take a position of equity. We are looking for top quality ideas that will give us a substantial return. Victoria press, Box 850.

NEW VICTORIA-BASED COMpany with unique concept, substantial assets and an estiblished clientel requires investment capital for expansion purposes. The investment is safe, relatively liquid and returns a high dividend. For full particulars write Victoria Press, Box 849.

TAXI BUSINESS
Showing excellent return with good contracts. Company owned radios. Financial statement available. Owner selling for health reasons. Priced at $13,000. MLS.
BILL McCARTER, 592-3970
J. A. Henderson Realty Ltd.,
385-9741.

RESTAURANT
Busy downtown, low rent, long lease, good business. MLS. For information:
388-4271 THE ZIEGLERS 592-1768
J. H. WHITTOME and CO. LTD.

INSTANT CASH
For anyone supplying leads that result in the sale of an automobile from me.
CALL STEVE LEGETT AT CORNELL 385-5777

HAVE $160,000 EQUITY IN MODern prestige 32 suite apartment block and executive home, for trade with cash (total $180,000) on larger apartment block or lease commercial building, phone 658-8318.

LADIES' APPAREL SHOP
Preferred downtown location, maximum exposure, close to parking. Well appointed fixtures. $10,000. For further information, please call PATRIAIA SEDGER, 382-8117 or 479-3673. Newstead Realty.

SHOE REPAIR SHOP FOR SALE. 2 heavy stitchers. 1 finished. 1 stretcher. Dutch-slice cutter. Trimmer. 9769 5th Street, Sidney, B.C. 656-2555.

$5,000 TOTAL PRICE. SMALL downtown shop, one-man operation. Selling for health reasons. Victoria Press, Box 835.

DRIVER-OWNED TAXI OPERAtion. Low down payment. Victoria Press Box 834.

ANYONE WANTING TO SELL INdian arts and craft contact Victoria Native Friendship Centre at 384-4642.

REAL ESTATE APPRAISALS
750 Fort Street 388-9102
anywhere on Vancouver Island
P. G. Jackson Limited

GEORGE DEVLIN
Real Estate Consultant
635 Humboldt 385-2725

240 BUSINESS OPPORTUNITIES

SORRY!
I WOULD LIKE TO OFFER MY APOLOGY TO ALL THE BAKERS OF VICTORIA
For all you bakers who missed out on my last Bakery, which sold so darn quick, I've got another beauty for you. A well established business in a very good area with lots of apartments, shows a very good turnover. Only $12,900, so please act quick this time and don't blame me!
385-3435 CASEY LEUVEN 479-6661
P. R. BROWN and SONS LTD.

BARBER SHOP
CLOSE TO VICTORIA
One-man business. 2 chairs. Leased premises. Includes fixtures. Only $3,500. Call: JOHN HOLMS at 386-2291 or 652-1702.

GOOD OPPORTUNITIES
Don't come often on Commercial Property in Booming Langford, but we have 32,500 sq. ft. on 2 roads. 2 adjoining listings with good building on one. Phone for combination or single prices at approx. $2.90 per sq. ft. URSULA E. S. LaLONDE at 386-2291 or 384-6758.
JACK MEARS
OAK BAY REALTY LTD.
201-727 JOHNSON ST.

EXCEPTIONAL OPPORTUNITY
Great business, built over 10 years, can be yours now. This Sports Trophies Engraving shop shows exceptional return and owner will finance large portion to responsible purchaser. For more particulars phone DEL MARSHALL, BLOCK BROS. REALTY LTD., 386-3231 or 479-5894.

REST HOME
CHOICE LOCATION
Trade your home, duplex, property highly rated rest home. With $20,000 equity the balance is available at 9% interest. Present operator is licensed for 12 guests. Home features lounge, two sun decks (one enclosed). Guest rooms have telephone and cablevision connections, 6 bathrooms, deep freeze, new stove, fridge and furnishings included. Never a vacancy. For details call ALBAN BOWES, 479-5693, or OLYMPIC REALTY LTD., 385-5741. MLS.

OF INTEREST
TO DEVELOPERS
Motel and Commercial zoned over 3 acres in a rapidly expanding area. Present units rented on continuous basis showing a good return. Most of property yet to be developed by addition of motel or apartment. Strong demand for rental properties in area. Lovely residence with water view for owner. This is good at $195,00.
478-5561 BOB PAUL 478-2477
BLOCK BROS. REALTY LTD.

LAUNDERETTE
DRY CLEANING
One of the best and busiest of this type on the Island. Excellent return. Some financing. (MLS).
$49,500
John Todd 384-9335, 385-7838 res.
A. BERNARD and CO. LTD.
655 FORT ST. 384-9335

OPPORUNITIES UNLIMITED
To expand this catering and rental business. Open to all reasonable offers thru RUSS McDOWELL, BLOCK BROS. REALTY, LTD., 386-3231, 382-7930, MLS.

18-UNIT MOTEL
WITH KITCHENS
Plus large owner's suite. Choice location, busy summer and winter. Low interest Mtge. Good terms. Asking $160,000. Contact:
JOHN B. SHAVER
Investors Syndicate Realty Ltd.
620 Broughton St. 386-7721

LICENSED MARINA RESTAURANT. Business only. Passed by health board. Sidney area. Good lease. Must sell by April 22 due to illness. Asking $7,900. All offers will be considered. Phone anytime, John Lukaz, 385-9741 or 592-1908, J. A. Henderson Realty Ltd.

TOURIST AND TRAVEL PUBLIcation established over 30 years in Victoria, owner retiring. 382-4887 after 5 p.m.

241 BUSINESS OPPORTUNITIES WANTED

MOTELS
Twelve units, owners duplex and revenue cottage on 2.2 acres. Strategically located close to Colwood Corner in a very fast developing area. $220,000. MLS.
Twelve units and owners suite on one acre. Highway 1A. Only $110,000.
Call ELSIE O'BRIEN or RON MATHEWS. Homefinders Wall and Redekop Realty Ltd., 386-8321.

I AM INTERESTED IN A SMALL, profitable easily operated business, such as wholesale distributorship or service type. Victoria Press, Box 818.

244 REVENUE PROPERTY

27 SUITES
Just Listed
Now is the perfect time to get in on the "revenue property boom." This four-year-old block must be sold soon. Excellent location on a quiet street yet close to town. Groses over $43,000. Less than $88,000 down required at full price of $329,000. Or what have you to trade? Offers of cash plus paper or property considered. Full details and financial statement available. Courtesy to Realtors. D. F. Hanley Agencies Ltd.
JIM TYLER
388-4294 (24 Hrs.)

Side-by-Side Duplex
Delightful 2-BR duplex with extra large kitchen-dining room combination. Large living room with attractive fireplace and W-W rugs. Full high basement with a fully furnished in-law suite on one side. Very choice area. One of the finest on the market at only $57,500 with half cash or will consider small house in trade. Call Ron Crow, 592-4989 (anytime). Island Homes Ltd.

SPACIOUS SXS DUPLEX
NEW ON MARKET
5-year-old built in 1968, each side has 3 bedrooms, separate dining room, living room with fireplace. Hardwood floors throughout. Plaster walls, 4-pce. vanity bathroom, full high basement with room for further development. Located close to town. Terrific value at $40,000. Please call MRS. JOHNSTON 384-8001 or res. 479-1589. Royal Trust Co.

MAPLEWOOD
DUPLEX PLUS IN-LAW SUITE
4-bedroom, 2-bedroom, 1-bedroom. 3 years old. Good quality. $56,900. Call:
JOHN HOLMS of
JACK MEARS
OAK BAY REALTY LTD.
386-2291 or 652-1702

11 SUITES
ROCKLAND
Choice block in quiet area, excellent condition, easily maintained, no vacancy problem, vendor will carry mortgage. Price $112,000. C. Warren, 382-4312. Dickie Agencies Ltd.

QUALITY DUPLEX
High Parklands overlooking harbour and sea. Only 4 years old. 1650 sq. ft. each side. 2 bathrooms, 3 bedrooms plus den, fireplace. Many extras. Parking for several cars. A real good buy at $31,500. Call Mr. Fortune at Charman Pacific Realty Ltd. 385-9765 or 477-1229 (res).

NEW 3-BEDROOM DUPLEX
Styles and Selkirk, just completed, price $47,000, see builder on lot nearby or phone 477-1731.

244 REVENUE PROPERTY

NEW BLOCK
27 SUITES
TRY YOUR
D.P.
21 — 1 bedrm, 6 bachl. Expected completion date May 1st. Possible convert to Motel. Owner may consider all types of trades. Asking price $365,000. Sheila Pepin, 385-7761 or 479-2101. D. F. Hanley Agencies Ltd.

Rare Opportunity
29 SUITES
Prime Area
First Time
Offered
Excellent return on investment! Prime area! Close to Jubilee Hospital. 13 1-bedroom, 16 2-bedroom, only 4 years old. LGE SUITES. 4 with master ensuite plumbing. Moderate rents. Large 8¼% mortgage with no term. FULL PRICE $370,000. FIRM. For more information and to view call:
BRYON JEEVES
385-7761, 477-6257
D. F. Hanley Agencies Ltd.

DUPLEX
TOWN &
COUNTRY
$39,900
Vintage 1969. Each side as 1120 sq. ft. of finished area (two levels). Three bedrooms and bathroom up with living room (white brick fireplace), dining room, kitchen, laundry and another bathroom on lower level. Wall to wall carpet throughout, sundecks, cement patios and separate carports with workshops. An attractive building.
BRENT D. EWING
BAYSHORE REALTY LTD.
512 Fort Street 388-6424

WELL BUILT
Duplex close to town. Upper suite rents for $135. Main suite should rent for $150. Full height basement has bedrooms and bathroom with further possibilities. Sundeck with 420 sq. ft. workshop below. $24,900.
BURNSIDE TRIPLEX
Showing good return. Stucco exterior. Full height basement. $29,400.
SOLID BRICK
SxS duplex in Esquimalt area Separate oil furnaces and meters. New copper plumbing throughout. $27,500.
Phone JEANNINE KOSSACK 383-7207 or GLYN JONES 386-6624 or office 386-8321. Homefinders Wall and Redekop Realty Ltd.

REST HOME—FAIRFIELD
TIP TOP CONDITION
$45,000
Spotless condition throughout all facilities to the latest requirements. Presently licenced for five guests, ideal man and wife operation. A beautifully transformed charming older residence, comprising of three guest rooms plus lovely owners quarters. Two full sets of plumbing. OIL HOT WATER heat. Furnishings and equipment used in the operation are included. Full price $45,000. EXCLUSIVE LISTING with DON MUNRO, VICTORIA REALTY LTD. 386-3585, res. 477-1705.

REST HOME
Located in Duncan on 2¼ acres of choice property, this large older home is licensed for 10 guests, and offers the owners privacy with living quarters upstairs. Showing a return of $12,600 per annum, this is an excellent opportunity for a husband and wife team. Asking $75,000 with all equipment included. For details contact:
BILL KNOWLES or LILLIAN CUMMING
385-7761 — 24 Hrs.
D. F. Hanley Agencies Ltd.

MONEY MAKER!!!
HANDY MAN'S SPECIAL!!!
Tired old duplex needs some (tender loving care) to make this grand old gal bright and alive again. She will repay your efforts handsomely, a real buy at only $24,900 with low down payment and low taxes. Close to all facilities. Call me now for appointment to view. 386-8321.
ELEANOR BRAY
Homefinders Wall and Redekop Realty Ltd.

VIC HIGH AREA
$23,500
UP AND DOWN DUPLEX
UP $125 per mo.
DOWN $165 PER MO.
This recent conversion, close to city centre, will yield a good return on a minimal investment, with the excellent financig available.
384-8126 JACK COLWELL 385-3018
Pemberton, Holmes Ltd.

Side-by-Side
Near Cook and Fairfield. $34,900. 1 bedroom each side with one extra in full basement. Sep. garage. 55x120 lot. R-3 zone with more available. For details call:
385-3435 ROY ANDERSON 477-5057
P. R. BROWN AND SONS LTD.

3 SUITES
VICTORIA WEST
This property consists of three nice one bedroom suites with the present rentals showing a good return on the investment. The location is a quiet street close to all amenities. An ideal owner operator set up. Offers are invited on the Asking Price of only $31,900. For detailn and to inspect please call
LEON JICKLING
386-2111 384-8669
MONTREAL TRUST

FOUR SUITES
OWNER MAY TRADE
Ideal for owner occupation, in excellent condition, in a good rental area all self-contained suites, always rented. Present owner will trade for a single family residence. Asking $37,900. Ph. Reg Schumaker for more details at 385-8771. Brown Bros. on Blanshard.

WANTED
Modern block with about 20 suites. Must have 2 or 3-bedroom high class owners suite. Substantial cash available to mortgaging. Serious buyers! Please call Don Robertson, 385-9765 if you are willing to sell. Charman Pacific Realty Ltd.

REVENUE BUILDING
OAK BAY
2 Stores, Dress Shop, and Hairdressing Parlour. 2 two-bedroom apartments above. New revenue approx. $5,800 per year. Full price only $69,900. 8% return on investment.
Phone JOHN MORRY 384-8001 or res. 592-9770. The Royal Trust Co.

OAKLANDS AREA
UP AND DOWN DUPLEX $27,500
Very attractive 2 bedroom suite on the main floor — 1 bedroom suite up. Good location. Close to schools, shopping and transportation. New MLS. JESSIE McGRATH or PAULINE BROOKES, 384-8001. The Royal Trust Co.

CITY DUPLEX
Well maintained. Upper suite rents for $145. Owner lives down, in modernized 5 rooms (value $170). Ample parking. Just reduced for quick sale to $30,500. (M.L.S.). Quiet fish location.
LEVERTON REALTY
385-8012

3 SUITES
FAIRFIELD
$35,900
Gross rents $430 per month. Good condition. Possible $6,000. D.P. For more details call Bob Garside. City Trust, 383-4141 anytime.

NEW APARTMENT BLOCK
43 Suites
14 — 2-bedroom
29 — 1-bedroom
1st mortgage $485,000 at 9¼%
PRICE $635,000
Call Dave Taylor or Bill Sidhu
City Trust 383-4141

OPPORTUNITY FOR COUPLE
Fine small Rest Home licensed for 10 guests, located in quiet Fairfield area. Top revenue for its size. Consider house in trade. MLS 3671. MRS. McKEAGE 479-5868, ISLAND PACIFIC REALTY, 388-6231.

LEGAL TRIPLEX NEAR JUBIlee Hospital for sale by owner. Gross rents $480 month. Asking $34,000 with only $8,000 down. 383-3590.

WATERFRONT REVENUE
By owner, 12 modern units. Equipped. Expansion possibilities. $50,000 handles. Revenue clears balance. 642-5544.

244 REVENUE PROPERTY

HURRY!
JUST LISTED!
DUPLEX!
Modern up and down duplex — stucco exterior, fireplaces and hardwood floors in both suites. $33,900. Hurry!
John E. Thomson 382-2157 (24 hrs.)
Western Homes Ltd.

REVENUE.
Owners suite has living room, dining room, family kitchen and two bedrooms. A 1-bedroom suite upstairs and another downstairs will more than meet the mortgage. Excellent value at $24,900. MLS Call RON MATHEWS. Homefinders Wall and Redekop Realty Ltd., 386-8321.

DUPLEX
(Side-by-Side)
2½-yr.-old building. Each side has separate services, driveway and carport, 2 bedrooms and full basement. Asking $39,900 (excellent terms). R. FROST, 386-2955 or Res. 478-7735. Mayfair Realty.

ELEVEN SUITES
Older apartment block — all one bedrooms, in Bay-Quadra area. No vacancy problems here. Terms available on end price of $79,500. Call for statement and viewing. MLS.
388-4271 RICK KINNIS 477-9394
J. H. WHITTOME AND CO. LTD.

HOME AND DUPLEX
Try $5,000. down with balance to vendor should buy you this dandy 2 bedroom basement home plus modern SxS duplex rented for $200. month. Located in Highlands off Millstream on lovely treed lot.
TED BOWDEN 479-1479
NATIONAL TRUST 386-2961

10 SUITES, $94,000
Excellent location close to sea and park, no vacancies, excellent return. MLS.
384-9191 IRENE VAN 386-2911
Homefinders Wall and Redekop Realty Ltd.

ESQUIMALT. LARGE SIDE-BY-side duplex. 2,000 sq. ft. each side. 3 bedrooms, 2 full bathrooms. New stoves and fridges. $48,500. Low down payment. 478-6366 or 388-4668.

LEGAL DUPLEX FOR SALE BY owner. $27,000. 656-2752.

245 REVENUE PROPERTIES WANTED

HAVE SERIOUS BUYER
For 2 or 3 BR, SxS duplex or 4-plex on big lot. Please CALL GERRITT KLOOTWYK, BLOCK BROS. REALTY LTD., 386-3231 or 384-2581.

I HAVE
a client anxious to trade equity in rooming house against 20-25 suites.
Phone JEANNINE KOSSACK
386-8321 or 383-7207
Homefinders, Wall and Redekop Realty Ltd.

MY CLIENT HAS JUST SOLD HIS business and wishes to purchase a revenue property of 4 to 8 suites. If you have such a property for sale please call, without obligation of course, JIM ALLAN. 386-2955. Mayfair Realty.

INTERESTED IN SIDE BY SIDE duplex, Fairfield-Oak Bay district, 2 bedrooms and basement preferred. 477-5510.

WANT TO BUY GOOD REVENUE property. P.O. Box 806, Friday Harbor, Wash. 98250, U.S.A.

WANT TO BUY SIDE-BY-SIDE duplex, 2 bedroom plus basement. No agents please. 384-4351.

WANTED FROM OWNER, 8-12 suite apartment. 386-0065 after 6.

247 COMMERCIAL OR INDUSTRIAL PROPERTIES

BRAND NEW LISTING
200,000 PLUS SQ. FT.
OF COMMERCIAL ZONED PROPERTY IN BRENTWOOD
Frontage on 3 streets. What a beautiful hotel site. There is an older 18-unit motel on property which makes this ideal either as holding or development property.
C. BUD FORBES
386-2111 652-2950
MONTREAL TRUST

CLOSE TO DOUGLAS-HILLSIDE
PRIME COMMERCIAL LOT
Close to 10,500 sq. ft. of commercially zoned property. MLS. $64,500.
PRIME LIGHT INDUSTRIAL LOT
9,900 sq. ft. with large older building. Develop now. Priced at $45,900. MLS. For the above two properties call:
388-4271 RICK KINNIS 477-9394
J. H. WHITTOME AND CO. LTD.

UNIQUE CORNER PROPERTY
In central area of Port Alberni, Vancouver Island on route to Pacific Rim Park. 140'x294', suited for motel, apartment, or. Present owner unable to develop and must sell. $65,000. Enquiries to Victoria Press, Box 827.

CORNER COMMERCIAL
$2.60 SQ. FT.
Approx. 15,900 sq. ft. commercial land on one of Victoria's busier streets. Ideal office and apt. site.
384-8126 JACK COLWELL 385-3018
Pemberton, Holmes Ltd.

NEW WAREHOUSE, 3,000 square feet, situated on 9,000 square feet of heavy industry zoned land, corner of Allston and Skinner. 20-year renewable crown lease, asking $43,000. H. Tomlin, 477-1327 or W. Rogers 652-1891. J. A. Henderson Realty Ltd. 385-9741.

LIGHT INDUSTRIAL ZONED
110 ft. frontage, 132 feet deep, $49,000. Commercial Building over 2,300 sq. ft. On sewer. Plus living quarters. For further information please call
BRUCE McILROY, 384-8001. The Royal Trust Co.

OVER 10,000 SQUARE FEET OF industrially zoned land fronting on both Tyee and Skinner. 20-year renewable crown lease. Asking $13,000. W. Rogers 652-1891 or H. Tomlin 477-1327. J. A. Henderson Realty Ltd. 385-9741.

ASKE HOLDINGS LTD.
Company requires commercial lots, big or small, with or without buildings. Please call 656-1162.

17,000 SQ. FT. OF INDUSTRIAL zoned property in prime location. 2 dwellings on property, good revenue. No agents. 479-7981.

VIDCO
COMMERCIAL PROPERTY
WANTED. 386-1381

250 HOUSES FOR SALE

DOUGLAS
REALTY
385-8784
12 CENTENNIAL SQUARE

SIDNEY
Check this for accommodation—located close to shopping centre. Large 4-bedroom home—separate living and dining rooms. Modern kitchen extends into family room with FP. Quality WW throughout. Private fenced yard. Asking $37,900. Call us to see. MARY McGUIRE 479-7668, JOAN HOPPER 652-3103.

GORDON HEAD!
View!
See this attractive three-bedroom home in most desirable part of Gordon Head. Living room, dining room and master bdrm. have of Haro Strait. Full cement basement with rec. room and bdrm., plus room for extra development. Beautifully landscaped lot in quiet area. Ideal for children. Asking $35,500. Open to offers. To view call Anna Chandler. 384-6939 or 385-8784 anytime.

Open House
2963 CEDAR HILL RD.
FRI. AND SAT. 9 a.m.-5 p.m.
Real family home, bright kitchen, large living room, 4 bdrms and extra room for study or den. Full basement. Fruit trees and shrubs. $24,000. Don Lewis 386-9181 or 385-8784. MLS.

GORDON HEAD, 1ST TIME, 4 bedrooms, lots of trees, 3 bathrooms. $37,900. 477-4051.

250 HOUSES FOR SALE

HOMEFINDERS
WALL & REDEKOP Realty Ltd.
DOUGLAS ST. 386-2911
BLANSHARD ST. 386-8321

OPEN HOUSE
FRI. AND SAT.
1:30-4:00
2315 FERNWOOD
FAMILY MANSION
On Fernwood revenue. 5 bedrooms, beamed living and dining room, den or extra bedroom on main floor, 2 bathrooms, 2 kitchens plus all upstairs furniture. Must be seen inside for full appreciation. Legal duplex. Asking $32,500. Call:
JACK GREENWOOD, 386-2911

OPEN HOUSE
SAT. 1-4, MON.-FRI.7-9
2531 WENTWICH RD.
BRAND NEW
Gorgeous split-level in rural setting. Gold shag carpeting in sunken living room, floor to ceiling fireplace. Secluded high lot is 75'x216'.
SHIRLEY MOLLBERG, 478-5327, 386-2911.

OPEN HOUSE
$17,400
105-118 CROFT ST.
1-4 P.M., FRIDAY
Lovely suite ground floor, suitable for retired or business couple. Close to park, shops, beach and transportation — Come — see for yourself. Prior viewing please call
ELEANOR BRAY, 386-8321

OPEN HOUSE
SATURDAY 1:30-4 P.M.
2846 HAGEL — IN COLWOOD
$35,500
Lovely 3-br. home only 8 months old. Full basement, large 1. living room with fireplace, separate dining room — many extras. Picturesque setting. Saleslady in attendance.
MARGARET BRIDGER, 386-8321 388-5868

7 BEDROOMS
If you have out-grown your present home, see this now. It has 1400 sq. ft. on main floor. Very large, sunny kitchen dining room and living room. Private back yard. Close in on nice street. $27,900.
SHIRLEY MOLLBERG, 478-5327, 386-2911.

ACREAGE, VIEW AND SPACIOUS HOME
Within 10 mile circle. Charming older home has 2 bedrooms, large living room and kitchen with pantry. In-law suite in basement. 5.9 acres of beautiful property with panoramic view of valley and mountains.
JACK GREENWOOD, 386-2911, 385-2309.

FAIRFIELD BEAUTY $26,900
Small 1,000 sq. ft., 3 bedroom beautifully maintained home, close to all facilities, one block from sea.
ALAN CASEY, 386-2911 24 hours

NEAR LANGFORD LAKE
Asking $21,700—Cosy 2-bedroom home in good condition. LR, DR, modern kitchen, utility room and lots of storage. Large fully fenced yard, sep. garage. MLS. Call
LINDA PAGE and PAT BARBER 386-2911 or 384-3002

4 BEDROOMS, $33,500
Excellent large family home. Consisting of 4 bedrooms, living room, dining room and rec. room have W.W. carpeting. Tastefully decorated. Only 3 yrs. old! Call now.
SHIRLEY MOLLBERG, 386-2911 478-5327

FAIRFIELD BEAUTY!!
room home with expensive carpeting is set amid a beautiful garden with ornamental trees and shrubs. Lovely fireplace in large living room, L-shaped dining. Immaculate basement with lots of cupboards. In prime area. Asking $35,000 with excellent financing.
VERA FRIEDRICH 598-2610
IRENE VAN 386-2911 or 384-9191

MINI BUTCHART
$35,900
Two years young and glowing — 1,200 sq. ft. snuggled in a gorgeous garden setting.
—three bedrooms plus one in the full high ceiling basement.
—sparkling pace saver kitchen
—family size dining room
—large living room with a fireplace
—gleaming oak floors in the bedrooms, living room and dining room
—11x31 recreation room plus large area with roughed in plumbing for a wet bar.
Call now to view this MLS home of your dreams.
BOB CARBY, 386-2911, 382-1459

SIDE BY SIDE DUPLEX
$39,900
Only 4 yrs. old and 3 bedrooms each side, very nice and spacious floor plan, 2 bathrooms. Call now.
AUDREY GRIMSHAW 386-2911

EGG ON YOUR FACE
If you miss out on this EASTER PRIZE! ½ acre of quiet living. Lovely brick home, 2 bedrooms up, 2 down. Family room, 2 baths, WW carpeting, HW heating. Fruit trees, walnut tree. Put THIS in YOUR Easter basket for only $41,000.
LOLA 658-5057, 478-8073, 386-2911
DIANE

SIMPSON-SEARS — $29,900
1,100 sq. ft. of living accommodation in this 3 bedroom, full basement home. Living and dining room in line, drive-in garage, stucco exterior. 15 years old. To view please call Rose Chope, 383-0028 or 386-2911. MLS.

OAK BAY BOARDER — $28,500
2 bedroom home with large living and dining room, full basement. Stucco exterior — Close to sea, stores. To view please call Rose Chope, 383-0028 or 386-2911.

SOLID BRICK
SxS duplex in Esquimalt area. 3 bedrooms each side. Separate meters and oil furnaces. MLS. $27,500.
GLYN JONES, 385-8321 or 386-6624.

MOVING TO THE MAINLAND?
WANT TO TRADE YOUR HOME?
Older 2-br. home on nicely treed one-half acre — fruit trees, lawn and garden. Close to schools, transportation, and shopping. Langley area. Only $22,400. MLS. Call
ELENOR STURMEY at 386-8321, 479-4573.

IN LANGFORD AND COLWOOD DISTRICTS
See these and other MLS homes with MARGARET BRIDGER 386-8321 or 388-5868.
$20,500 — 2 BR's — no basement, nicely carpeted home. Completely redecorated, 18 yrs old — cabinet elec. kitchen. MLS.
$25,900 — 3 BR's, 12 yrs. old, sundeck, covered carport, split level style. MLS.
$33,500 — 3 BR's, 1½ baths, full basement, only 8 months old, nicely landscaped. Many other features. MLS.

GET IT ON THE GROUND FLOOR!
NO STEPS.
Delightful compact suite for retired or young couple. Featuring step saver kitchen with Range and Refrigerator included. Large living room with sliding glass doors onto patio and park like grounds. Close to water park, shops and transportation. Explore these exciting possibilities priced to please at $17,500. Call
ELEANOR BRAY 386-8321.

SAANICH EAST — $20,900
4-Bdrm. large good lot. MLS Call
JOHN NORTON
386-8321 or 388-6162

LANGFORD $30,500
4 Bdrms, full bsmt., 4 years old. Attractive and unusual decorating. Small cul-de-sac popular area. MLS. Call—
JOHN NORTON
386-8321 or 388-6162

DARN GOOD HOME!
$27,500
Remodeled 3-bedroom home on quiet street in nice area — close to schools and downtown Large rec room in basement. Huge sundeck over a carport. This is in immaculate condition —a home to be proud of. To view this exclusive listing call
GORDON B. MACDONALD 386-8321

HOME PLUS INCOME
Ten year old up and down duplex in goood rental area on quiet street in Esquimalt. Approx. 1000 sq. ft. on each floor. $33,700. Call
ELENOR STURMEY
386-8321 384-9755 479-4573

250 HOUSES FOR SALE

HOMEFINDERS
WALL & REDEKOP Realty Ltd.
DOUGLAS ST. 386-2911
BLANSHARD ST. 386-8321

CAFE-RESTAURANT
Would you believe $7,500 to set up your very own lucrative Restaurant business. Terrific walk-in location, in the centre of Victoria. Ample seating plus revenue from upstairs suite. View this beautiful opportunity today. MLS
CURT SHUBROOK 386-8321
382-6961

ROCKLAND AREA!
EXECUTIVE COMFORT
Enjoy the majesty of the sweeping Olympic Mountains from YOUR spacious sundeck. Relax in the large, well kept fenced garden. This 3 bedroom charmer is spacious and has 2 fireplaces, enormous rec room, delightful kitchen facing the mountains, attractive living and dining areas. All in absolutely immaculate condition. Clear title and yours for the low asking price of $43,900 — No drive by's, please. MLS. For appointment to view call
GORDON B. MACDONALD 386-8321

$31,500
GUEST COTTAGE INCLUDED
Older home — renovated — two bedrooms — L.R. 21' x 13' FP — large LOT 120 x 156. MLS

$49,900
GORDON HEAD
Good sea views from sundeck — Double garage. Five bedrooms, three bathrooms, full basement — lots of extras. MLS
JOHN JENKINS 386-8321

$31,450 SIDNEY
RARE LISTING IN STREET
Compare — 2½ yrs. new — immaculate — stone F-P up — F-P in full high basement — 3 bedrooms — glass door to sundeck from D-R, 4 pc. vanity bathroom — landscaped garden — many extras. Best buy this price. MLS. Appt. to view.
JOHN JENKINS 386-8321

FOR SALE
Royal Trust
"THE SIGN THAT SELLS"
3400 DOUGLAS ST.
384-8001

OPEN HOUSE
324 BENHOMER RD.
SAT. 1:30 - 4:30. NEW MLS.
1190 sq. ft. of quality living just 2 years old. Consists of 3 bedrooms, large living room and dining room. White quartz fireplace, glass door to patio overlooking park treed area. Vendors have purchased out of town. Asking $31,900, terms of course. Your host JACK MAYBIE, 384-8001 for prior viewing.

OPEN HOUSE SAT. 1-4
631 MOUNT VIEW AVE.
Go Sooke Rd. past golf course to Mount View, 1 bedroom no basement, electric heated stucco home on 90x109 lot. Living room 12x16, immediate possession. Asking $19,950. 6 years old. STAN SAGE, 384-8001 or Res. 384-4347.

OPEN HOUSE
SAT. 1-4 P.M.
1636 KINGS RD. $19,500
Charming 2-bedroom home in immaculate condition. Lovely living room with heatilator fireplace. Cozy kitchen, 3-pce. bath and 2 bedrooms. Full basement with oil furnace and separate garage. Low taxes and low down possible. In attendance. 384-8001. PETER TER VEER, 479-1588.

DRIVE "BUYS"
1—3493 ALOHA DRIVE, COLWOOD
Fabulous seaviews from this charming home, 3 bedrooms, 2 fireplaces, double plumbing, double carport, workshop. You simply must see this one! $47,950.
Call ALMER OLSON, 384-8001
2—1039 PAKINGTON STREET, FAIRFIELD
Lovely tudor home with beautiful gardens. Close to park and shopping. Large living room and bedrooms. This is a most unusual opportunity for someone who is not satisfied with the ordinary, and wants "something special," $42,600.
Call ALMER OLSON, 384-8001

95 PER CENT MORTGAGE TO QUALIFIED BUYERS
Seven room stucco bungalow just two years old. Wall-to-wall carpet throughout. Full basement with lovely finished den and unfinished rumpus room. Through hall, living room, dining room, modern kitchen, 2 bedrooms, 4-pce. bathroom. Oil heating, carport. Lovely garden with lots of young fruit trees. Only $32,900. A. E. Coles 384-8001.

GLANFORD AREA
$32,900
Now under construction this new house is ready for May 1st and features charming cathedral entrance with wrought iron railing, lovely living room with white fireplace, dining room with sliding doors to sundeck, 3 bedrooms and 1½ bathrooms, leaded windows and your choice of WW. Full basement with RI plumbing. Good size lot and excellent financing available.
PETER TER VEER
384-8001 479-1588

82 BAY ST. $21,950
Clean 2 bedroom no basement bungalow. Oil heat, dinette, living room with fireplace, garage, utility, storage space. STAN SAGE 384-8001 or Res. 384-4347.

NEW ML LISTING
NEAR SIMPSONS-SEARS
Here is a honey—present owners have happily lived here for 22 years, now it could be your turn. Living room with fireplace sunny dining room—Gold carpeting, convenient kitchen, 4-pce. vanity ceramic tiled bathroom. 3 bedrooms. Full basement with attractive rumpus with bar. Laundry area—cedar lined closet. Work shop area. OOM. Double parking pad and believe it or not priced to sell with no nonsense at $26,900. Hurry or you'll be too late. Call JOYCE MILLER 384-8001.

SEAVIEW
Exceptional family home on ¾ acres of fruit trees, lovely shrubs and lawn. 3 BR, rec room and den. Terrific value at $44,900. MLS. 384-8001, BUD ZUCK, 382-0349.

RETIRED OR STARTED
2 plus BR home on a new level lot on quiet street. Basement and carport. Only $20,600. 384-8001, BUD ZUCK, 382-0349.

NEW LISTING
BROADMEAD
4 bedrooms, separate dining room, family room, master bedroom has 4-pce ensuite and walk-in closet. A spacious executive home—designed for family-living. Large easy care lot that backs up on a park. An exceptional buy in this preferred area. Priced to sell at $49,900. Call MARG or GLEN McGREGOR, 384-8001 or Res. 477-3675.

JUST LISTED LAKEHILL
A perfect family home bordering on a park-large lot, 4 BR, good sized LR with FP, L-shaped DR, kitchen with eating space, downstairs a large rec. room finished in mahogany panelling and the 4th BR. Hurry and call GLEN or MARG McGREGOR 384-8001 or Res. 477-3675.

SIDNEY
REESON AND PINCH HOMES
BUILDERS AND DEVELOPERS
WE HAVE 2- AND 3-BEDROOM HOMES NEARING COMPLETION ON PIERCY AVENUE AND GODFREY PLACE, FROM $26,300 TO $28,300. WALL-TO-WALL CARPETING, CERAMIC TILE AND SHOWER IN BATHROOM. DRIVE BY OR FOR VIEWING PHONE DAVE WILLIAMS, 388-4740.

250 HOUSES FOR SALE

Western HOMES Ltd.
817 FORT ST. 382-2157

ESQ. LAGOON
MASTERPIECE
$51,900
FANTASTIC — views, decor, design and craftsmanship combine to make this a truly GRACIOUS HOME and an EXCITING listing. Sunken Lrm with white marble fireplace. Lovely Drm. Bright sunny kitchen with large eating area. Family room off the kitchen has sliding glass doors to spacious sundeck. Full high developed basement has REC room with fireplace. Extra Brm plus In-law or 1 Brm suite and so much more. Intercom, BI stove and dishwasher. Too much to describe. MUST BE VIEWED. M.L.S. A REAL BEAUTY. View today with
TERRY EDEN
382-2157 or 479-1528

Waterfront!
Retirement
Shangrila
MIRACLES DO HAPPEN — and if you were lucky enough to buy this you will agree. SECLUDED, PRIVATE AND 142 ft. of waterfront, on sewer. Well-built cosy bungalow with 20x15 gracious living room with fireplace. Bright sunny kitchen with eating area. 2 BR, bath and storage. Attached garage. A truly magnificent piece of waterfront property on the GORGE waterways. Priced at $36,900. View today with
TERRY EDEN
382-2157 — 479-1528

$25,900
Close In
Rock Gardens
2 large bedrooms, living room with fireplace and views, separate dining room, family kitchen with nook, ¾ basement with drive-in garage and room for workshop. (MLS).
You could be the smart family who gets this bargain. Call now.
NEIL MacDONALD
382-2157 (24 hrs.)

WATER-
FRONT
2 BEDROOMS
$36,900
gently down to the Gorge waters. This cosy home with glassed-in carport is ideal for a retired couple. Call me now for your appointment to view this irreplaceable property.
HILARY
STEWARDSON
382-2157 or 598-4172

2-BDRM.
HOME ON
2.98 ACRE
Well-built home overlooking Langford Lake. Large kitchen with eating area. Spacious living room with fireplace. Property can be cut in two parcels. Asking price $31,600.
HOWARD
MITCHELL
382-2157 or 479-4818

SIDNEY
9 MONTHS
OLD
$27,900
Fireplace, W-W carpet, and 3-Bdrm. in this nearly new house. The new house problems are over, so call today. MLS. 382-2157 (24 Hrs.)
NEIL MacDONALD

BLOCK BROS
1800 Blanshard
386-3231

You will have to hurry for this one. Just think — 4 brs., LR, sep. DR, extra large kitchen, 4-pce. bath plus 2-pce. in full bsmt. 60x132 foot duplex zoned lot. All this for $24,500. Call BOB LINDSAY 386-3231 or 388-7407.

NEW LISTING
HARRIET RD.
One of the best built homes you'll ever see. All redone throughout and in top condition. Spacious, 1284 sq. ft., 4-BR (1 down in full bsmt.) new carpet in master BR, bright lovely oak floors in LR and DR, kitchen with sunny eating nook. At $29,800 this is a very good value. Call JEFF CHALK 477-8274 or 386-3231.

RENTING NOW??
Get started with this 2-BR home situated on a valuable holding property. Quiet location in ESQUIMALT WITH WATER VIEW. Separate garage and lots of parking. Could be low down payment. $24,500. MRS. JUDY JOHNSON 386-3231 or 385-3655.

IS YOUR CUP OF TEA
A fairly new 3-BR home with full basement close to $30,000? Then quickly call D. B. TAYLOR 386-3231 or 477-9179.

CLEAN, COMFORTABLE AND CLOSE
This 3-BR home with fully developed bsmt. is just like new. Two FPs, LR and DR. Lots of parking. Unique rec. room. Close to schools, transportation, etc. 4-pce. up, 2-pce. down. A real good buy. J. A. PITT 477-4935 or 386-3231.

PLAN AHEAD
to move into this contemporary, unique split-level, 4-year-old, 3-BR home in prime residential area. Close to school on a quiet cul-de-sac in park-like surroundings. Possession June 30th. We do trade homes. Full price $39,500. Call RUSS McDOWELL 382-7930 or 386-3231.

CITY TRUST

GORGE
HANDYMAN SPECIAL
Two-bedroom, no basement home on a good sized lot. Needs some repairs and painting. $14,900. Call Dave Taylor or Bill Sidhu at 383-4141.

QUADRA-HILLSIDE
Three-bedroom, no basement home on a large lot. Has a good large garage with storage area. Call Bill Sidhu or Dave Taylor at 383-4141.

NEW 2 B.R. BASMT.
1190 SQ. FT.
ONLY $23,300
LOW DOWN PAYMENT
At Wicklow Court, 3228 Wicklow Street you get the most for your money. 2 bathrooms, W-W carpeting. See this townhouse, quality built by J. McLarenn Construction Ltd. You can even trade your present home. Open Sat., 2-4 p.m. or call for an appointment anytime.
CITY TRUST 383-4141

3 YEAR OLD COLWOOD HOME, 3 bedrooms, den, 1½ baths, full basement. Sunny kitchen has Crestwood cabinets. Fully fenced yard with large partially covered sundeck. Asking $33,900. No agents. 478-2358.

250 HOUSES FOR SALE

CANADA PERMANENT
ON DOUGLAS AT FORT
382-9191
OPEN TILL 8, SAT. TILL 4:30

OPEN HOUSE
954 NEWPORT
FRIDAY 6:30-9 P.M.
SATURDAY 1:30-5 P.M.
Luxurious, spacious home for the professional. 7 bedrooms, 5 sets of plumbing. Tastefully and expensively renovated this home offers adequate accommodation for a happy family or a "work at home" set-up for the professional. The garden is a beauty! For prior view please phone, me. $55,900. MLS.
382-9191 MARY WOOD 592-2647

OPEN HOUSE
SAT. 1:30-4:30
3949 ANSELL ROAD
You will appreciate the decor and condition of this family home near the university and all amenities. There are 3 bedrooms, living room with raised fireplace and dining room. exceptional family room or den in fully developed basement. All weather sundeck and superb landscaping. Priced at $37,500. Wm. SANDERS in attendance, 477-6802 or 382-9191. MLS.

OPEN HOUSE
277 WILDWOOD
FRI. AND SAT. 1-5:30 P.M.
First time on market from original owner. This 2-bedroom full basement home is an absolute jewel — just 2 blocks from the OCEAN and HOLLYWOOD PARK is practically across the street. You can walk to the Fairfield Plaza Shopping Centre. You do not need a car. The small 50x100 lot is a gardener's delight. Clear title. VACANT and ready to move in to. Taxes $24 a month. Only $27,990. Call JOHN DUNICK at 382-1671 or 382-9191.

CADBORO BAY
$33,900 FIRM
New on the market — August possession. A gracious bungalow with big living room, dining room, two good sized bedrooms and full basement. No drive-bys. To view call MRS. CASEY WATSON, 382-9191 or 658-8787.

BEACH DRIVE
SPECTACULAR SEAVIEW
$56,900
Delightful 4-bedroom, 2-bathroom, executive home located on 48x200 ft. rocky landscaped property. 2 levels affording seaview one being sundeck of LR, DR, second patio off rec. room. Approx. 1665 sq. ft. and built in 1965. SID HASLAM, 477-1994 or 382-9191.

OAKWINDS
UNIVERSITY HEIGHTS
$47,500
The exterior quality will detail the superb workmanship of the interior. 1451 sq. ft., 3 bdrms, 2 bathrms, den, large 17x10 kitchen, mahogany cupboards, large sundeck, all located on oak treed landscaped property, dble. carport. SID HASLAM, 477-1994 or GRAY LAITE, 656-5267 or 382-9191. EXCL.

MARJEAN PLACE
6 MONTHS OLD—$42,900
CEDAR HILL X RD. AREA
Beautiful, expensive quality finished 1330 sq. ft. home, located on "to be landscaped" property. 3 bdrms, 22x15 LR with stone fireplace, 12x10 DR, ww throughout. Basement development nearly completed. Large sundeck dble cp. Truly excellent home. SID HASLAM 477-1994 or GRAY LAITE 656-5267 or 382-9191.

OCEAN VIEW
NEAR UPLANDS GOLF
$57,900
Distinctive home in North Oak Bay. Larger property with no homes at rear. 2 bdrms and Den or 3 bdrms. Large LR with dining off, Kitchen with built-ins and eating area. 2 sliding doors, L-shaped sundeck. Ideal home for indoor outdoor living. Full basement. EXCLS. GRAY LAITE, 656-5267 or SID HASLAM, 477-1994 or 382-9191.

$27,900
3 BEDROOMS CLOSE IN
Good value in this hard-to-find price range. Fireplaced living rm, full basement, laundry off kitchen, dining area. Built in 1969 and recently renovated throughout. Near schools. MLS. GRAY LAITE, 656-5267 or SID HASLAM, 477-1994 or 382-9191.

A BRAND NEW HOME
In Brentwood, in Sidney, in Colwood. BUILD YOUR DREAM HOME TO ORDER. We offer over 1200 sq. ft., 1½ baths, 2 fireplaces, 3 bdrms, full basement. Prices $32,000 to $35,000. Hurry, they're going quickly. Call us now for further information. JACK or MAUDE DOBSON, 658-8837 or 382-9191.

CHOOSE FROM SEVEN!
DICK BATEY, 592-4607
ONE: new-listed, fine family home. Rural setting, Royal Oak conveniences! 3 BRs plus Den. Openplan LR-DR-luxury Kitchen! Two patios! 26x16 glassed greenhouse. 25x15 Implement or boat shelter! Large, landscaped lot. Full Price, MLS, only $39,900. Whole Property Spotless!

CHOOSE FROM SEVEN!
DICK BATEY, 592-4607
TWO: Luxury waterfront bargain! In Nanaimo's "Uplands" on beautiful Hammond Bay. Modern, spotless, custom-crafted! 4 BRs, 3 Bathrms, vast family and rec rooms. Three custom fireplaces. Excellent private beach plus anchorage. Reduced from $90,000 to low $70s! Owners must sell!

CHOOSE FROM SEVEN!
DICK BATEY, 592-4607
THREE: Perfect retirer or starter. Wildwood Ave. Charm and convenience. Near sea, park, shops, bus! 2 (or 3) BRs, large LR-DR. Superbly built. Well maintained. Immediate occupancy. Only $27,990.

CHOOSE FROM SEVEN!
DICK BATEY, 592-4607
FOUR: 5 BR, 2 Bathrm, totally renovated Fairfield family home. Near park, sea, bus, shops! Full price, MLS, only $33,900.

CHOOSE FROM SEVEN!
DICK BATEY, 592-4607
FIVE: As-new, spotless, Uplands, rancher. ½ blk. to golf! Swimming pool! 4 BRs, 2½ bathrms, vast LR and DR. Super party-sized rec room. Large, lawned, lot and ring driveway. Irreplaceable at $72,500, MLS.

CHOOSE FROM SEVEN!
DICK BATEY, 592-4607
SIX: "Horsey-types" dream! Modern, Brentwood area, 3-BR rancher — plus 24-horse capacity, modern stable building. Ringed and fenced six-acre fields! Package-priced at only $74,000!

CHOOSE FROM SEVEN!
DICK BATEY, 592-4607
SEVEN: Top-drawer Newport-near-sea, south Oak Bay luxury rancher on 1.4 acres. Scenically-spectacular land. Sea, Mountain, golf course views! 3 BRs, 2½ bathrms, cosy den. Distinctive great LR plus separate DR and dream kitchen. Plus big, big, top-grade teardrop swimming pool, Bargain-priced, MLS, at $89,900!

TILLICUM-GORGE AREA
Comfortable easy care 2-bedroom home. Oak floors throughout, some wall-to-wall carpets. Sliding glass doors off DR to sundeck. Drive-in garage. Taxes are reasonable at $24 per month. Call JOHN DUNICK, 382-1671 or 382-9191.

NEW LISTING, $32,900
GORDON HEAD NEAR K-MART
4 BEDROOMS
Excellent value in a contemporary home. 2 bedrooms and bath on main, 2 bedrooms and 2-pce. bath down. Rec room, dining room with doors to sundeck, eating area in kitchen lots of counter and cupboards. Fenced rear garden. MLS. SID HASLAM 477-1994 or GRAY LAITE 656-5267 or 382-9191.

OAK BAY BORDER
$23,500, 3 bedroom, LR, DR. Full basement. A unique Victoria charmer, picture windows, brick fireplace. Plus sun room. Good lot close to everything. MLS. VICTOR M. SMITH, 382-9191 or 383-8593.

OAK BAY
Half a block from the Oak Bay village. This immaculate home offers a 2 bedroom and/or den or third bedroom with FP, LR, Dining area. Full basement, beautifully landscaped plus many extras. Don't miss one. $35,500. VICTOR M. SMITH 382-9191 or 383-8593.

COME AND BUY AT
SPENCER CASTLE
2906 COOK STREET—I DID!
For worry free living, beautiful grounds, views, swimming pool, saunas, etc. etc. there condominiums are the ultimate. They provide A-1 construction, LR, DR, 2 bedrooms and 2 four-piece bathrooms. Come and view them with me on Saturday or anytime. Call MRS. CASEY WATSON 382-9191 or 658-8787.

250 HOUSES FOR SALE

CANADA PERMANENT
ON DOUGLAS AT FORT
382-9191
OPEN TILL 8, SAT. TILL 4:30

OAK BAY
CLose to all amenities. Charming 3-bedroom home. Spacious bright LR, FP and WW. Large family room, FP, W-W. Kitchen has loads of new cupboards and dining area. Two self-contained 1-bedroom suites for extra income. Sep. 2-car garage. Corner lot. Assume a first mtge. of approx. $26,800 at 8 per cent. For further info call O. K. SPRINGER 386-7147 or 382-9191. MLS.

DUPLEX
$29,900. Fort and Cook area. Excellent holding property, good lot, revenue and location. Furnished! Act now, this won't last. MLS. VICTOR M. SMITH 382-9191 or 383-8593.

OAK BAY BORDER
ESTATE HOME
$52,900. 3 bedrooms and den, LR with FP, DR with bay window, large entrance hall. Full basement. Lot is almost ½ an acre. MLS. VICTOR M. SMITH 382-9191 or 383-8593.

Montreal Trust
1065 FORT ST. 386-2111

HOUSE TOO BIG?
KIDS GONE OR GOING?
READ THE FOLLOWING!!
A house in the Willows area of Oak Bay ideally suited for a retiring couple or family with one grown child. Not so small that your cramped, nor so large that your enveloped by space. Two bedrooms plus den or three bedrooms, with large attractive family room and adjoining dining area. And for those few cold nights, a cozy living room with fireplace. An Immaculate home with quality wall-to-wall throughout. Rear lane gives access to ample parking for the boat or trailer to enhance those retirement years. Fine home, great neighbourhood, excellent buy at $32,900. Call today—No drive-bys please.
"USE OUR TRADE PLAN"
NEIL RAWNSLEY
386-2111 384-7380

NEAR UNIVERSITY
AND GOLF COURSE
An IMMACULATE HOME located in a quiet area of upper LANSDOWNE. The large landscaped fenced lot is an ideal setting for this comfortable home of 3 bedrooms plus a den, 2½ bathrooms, rec room with a large living room with raised hearth fireplace. Sundeck off dining room. Carport. Offered at $52,000. A delightful home. Call now for a personal tour. MLS.
R. DAL HORNE
386-2111 592-6137

4 BEDROOMS
VISTA HEIGHTS AREA
This excellent family home has been redecorated throughout. It also features a nice living room with fireplace, family size kitchen, full basement, separate garage, large lot with fruit trees and some views of city and mountains. Offers are invited on an asking price of only $26,500. For details and to view please call:
LEON JICKLING
386-2111 384-8669

BEAUTIFUL
BROADMEAD
3 BEDROOMS
SPLIT LEVEL
If you are in the market for a better family home be sure and see the interior of this delightful home on nicely treed lot, approx. 2,365 sq. ft. of finished living area, kitchen with built-in dishwasher garburator and stove, a very lovely rec room with A-Corn fireplace, separate 10'x18' den or office, a very well kept home and a pleasure to show. Situated at 947 Carolwood, the asking price is $55,000. M.L.S.
C. BUD FORBES
386-2111 652-2850

HIGH TATTERSAL
EXTRA QUALITY
FAMILY HOME — $49,900
This 1-year-old home is reluctantly offered for sale as vendor is transferred. Terrific views in all sectors yet close to schools, transportation and amenities. Situated on a quiet cul de sac this house has 4 bedrooms — 2½ bath (ensuite) — den — Large kitchen with eating area — separate dining room — 2 floor-to-ceiling fireplaces — family room — Carpeted throughout. To view this exclusive listing please call:
ALAN WESTGATE
386-2111 656-3423

SIDNEY
A lovely three-bedroom home with full basement and carport. Only four years old and in excellent condition ready to move into. The area is good and close to all schools. Asking $30,900. Call —
SIDNEY OFFICE 656-3924
or after hours
JACK NAISMITH 388-7496
STAN MITCHELL 386-2111

EXECUTIVE HOME
In a good residential area of Sidney. Only 4 years old with 3 bdrms., 2 bathrooms and the lower level professionally developed. Large patio, rose arbour and landscaped for pleasant living with a minimum of toil. Well priced at $35,500. (MLS). Coll —
SIDNEY OFFICE 656-3924
or after hours
JACK NAISMITH 388-7496
STAN MITCHELL 386-2111

HOMES TO CONSIDER
1—Ocean View, 3 bedrooms, full basement, pleasant yard, quiet area, Finnerty Cove. Asking, with terms $35,500. MLS.
2—Gordon Head, 4 bedrooms, 1½ baths, family room, no basement. Quiet cul-de-sac, terms at $35,900. MLS.
3—Mt. Doug area, 4 bedrooms, 2 baths, almost new, pleasant quiet area of newer homes. Terms at $40,900. MLS.
4—Colwood, 2 bedrooms, no basement, spotless, double size attached garage, large level treed lot, parking, terms at $29,900.
ROY KAISER
386-2111 477-6813

National Trust
SINCE 1898

HILLSIDE
SHOPPING CENTRE

MUST SELL!
Solid older two-bedroom full basement home on a small easy care lot. Fireplace in large living room. Furnace, wiring, roof fairly new. Some redecorating required. Asking $17,300.
CALL SYL SHUMKA
ANYTIME 386-2961

DOWNTOWN
1280 DOUGLAS

2430 MEADOWLAND DR.
ASKING $33,500
This well kept three-bedroom home, on one-third acre, with L-shaped dining and living room, rec. room, sundeck (with panoramic view), may be just the right spot in the sun for you this summer. Take a drive-by (please do not disturb owner), and call: I. G. LIDSTONE, 388-5451 or 477-6450 (Res.), for full details.

NEW 3 B.R. BASMT.
1280 SQ. FT.
ONLY $24,400
LOW DOWN PAYMENT
At Wicklow Court, 3228 Wicklow street you get the most for your money. 2 bathrooms, W-W carpeting. See this townhouse, quality built by J. McLaren Construction Ltd. You can even trade your present home. Open Sat., 2-4 p.m. or call for an appointment anytime.
CITY TRUST 383-4141

250 HOUSES FOR SALE

Investors
SYNDICATE REALTY LIMITED
630 Broughton St. 386-7721

4042 CAREY RD.
Drive by this nice white bungalow with willow tree in front. There are 2 bedrooms, living room with fireplace. Large kitchen with dining area, half-basement. Asking $20,500. For viewing call Leo Pigert or Evan Williams, 386-7721, anytime. M.L.S.

OPEN SAT. 2-4
2555 VANCOUVER
$21,900
Absolutely immaculate 2-BR home. L.R.—sep. D.R. modernized kitchen with range and fridges included. New W-W carpet in other rms. Tastefully decorated throughout and ready to move into. See this Sat. or before. PEPE BROWNE, 386-7721 (24 hrs.)

OPEN HOUSE
SAT. 1:30-4:30
2430 FOUL BAY RD.
2 OR 3 BEDROOMS
$27,500
Close to Jubilee Hospital, transportation and shopping. Attractive bungalow. Good size LR with F.P.; kitchen with dining area. Master bedroom with double closet, oak floors. 3rd bedroom and large professionally finished teak panelled rumpus room in full basement. Deep lot with fruit trees and backlane. Don't be disappointed. Leo Pigert in attendance. For prior viewing call 386-7721 (24 hrs.)

FORECLOSURE
WHAT OFFERS?
OPEN HOUSE
SAT. 2-4:30
955 FURBER RD.
(Runs off Rita Road)
Smart 4-BR home with 2 baths. Only 2½ years old. Spotlessly clean. Nicely landscaped. SACRIFICE. Listed at $28,500. Probably will sell for much less. SOLE AGENT. Call John Shaver, 386-7721.

C. J. McLEOD REALTY LTD.
2230 OAK BAY AVE.
598-4567

WATERFRONT
NEW EXCLUSIVE
Beautiful views of Prospect Lake from all rooms, over 100 ft. waterfront, your own dock, beach suitable for young children. Close to riding facilities and golf course. This 1949 Tudor offers 3 bedrooms, 1½ bathrooms, natural rock fireplaces in both living room and dining or family room. Priced realistically at $52,500. View by appointment only. Mrs. Hart, 598-4567 or 479-6430.

CADBORO BAY
Designed to take advantage of the view over Cadboro Bay, entertaining will be easy in this luxurious executive home. Approximately 2,000 sq. ft. of living on the main floor, plus 40-ft. recreation room with fireplace and games room on lower level. $64,900. Mrs. Hart, 598-4567 or 479-6430.

B.C. LAND
AND INSURANCE AGENCY LTD.
530 Broughton 388-3555

OPEN HOUSE
SAT. 2-4:30
10 MILE PT.
SEAFRONT
3961 Smugglers Cove Rd.
Spacious 3-bedroom bungalow situated on over ½ acre with approximately 200' of rocky waterfront. All main rooms take full advantage of sea and island views. Rumpus room and extra bathroom down. MLS.
Price $70,000
Call Mr. Carpenter of Mr. Hope 388-5555 anytime.

Seaboard
CONSTRUCTION
NEW HOMES
OPEN HOUSE
Sunday 1-4 p.m.
$31,400 - $31,900
MARCHANT RD. — ONE BLOCK OFF WEST SAANICH RD.
CENTRAL SAANICH
3 bedrooms, w.-w. carpet, 1½ bath, 1 year home builders Glee. 15 minutes to town. Come and view a Seaboard Home before you conclude your building requirements — call for prior viewing.
652-1526 652-2578

DUPLEX
2026-2028
STANLEY AVE.
JUBILEE AREA
2½ STOREY
Apt. No. 1 (Main Floor)—1-bedroom, large comfortable living room with fireplace and beamed ceiling. Kitchen, dining room and 3-piece bathroom.
Apt. No. 2 (2nd Floor)—2 bedrooms, kitchen, living room, dining room, 3-piece bathroom and 2 bedrooms on the 3rd floor.
Recently renovated, excellent revenue producer. MLS. Call B. J. Le Duc at 386-1214 or 386-7551 or Res. 386-3975.
M. P. Tellier Securities Ltd.

OPEN HOUSE
FRI. 2 P.M. - 5 P.M.
SAT. 1:30 - 4:30
1613 LONGACRE
HUCKER HOMES
DON'T FORGET!
ONLY ONE LEFT!
CALL US: MIKE RUDDY
656-4089
OR 383-4124
PARK PACIFIC
INVESTMENTS

BY OWNER, 8 MONTHS OLD, wall-to-wall throughout, 3 bedrooms, 1½ bathrooms, living room with feature wall and raised hearth fireplace. Separate formal dining room, kitchen, with eating area and built-in dishwasher. Sundeck off. Full high cement basement with 2 bedrooms, rec room, roughed in. Fully landscaped on quiet cul-de-sac in Cordova Bay with partial sea view. Owner transferred. Must sell. No agents please. Phone 658-8948.

2363 MALAVIEW AVENUE, SIDNEY. An attractive well-built modern home located well clear of Airport flight paths. This is a well planned 3-bedroom, full basement home with added desirable features. $29,800 on MLS. H. Glen John, 656-2848, Sparling Real Estate Ltd., 656-1622.

EXECUTIVE HOME OVERLOOKING Swartz Bay on ½ acre of parkland. This 3-bedroom, 2½-bathroom home is of top quality material and construction throughout. Priced at $59,800. H. Glen John, 656-2848, Sparling Real Estate Ltd., 656-1622.

LOVELY BUNGALOW, 2 BEDrooms with third in basement, colored plumbing, patio; sundeck off kitchen, nice view; lot 50x177; nice district, clear title, by owner. No agents. 592-4307.

250 HOUSES FOR SALE

D F H
D. F. HANLEY AGENCIES LTD.
3293 DOUGLAS ST.
385-7761
OR
3021 SHAKESPEARE ST.
388-4294

OPEN HOUSE
SAT. 1:30-4:30
2167 AMITY DR.
$25,900
Just listed. This ideal starter home on large landscaped and treed lot. Some sea views and lots of garden. Panelled living room with fireplace. Bright homey kitchen with lots of cupboard space. Two bedrooms with built-in closets, vanity and drawers. Wall to wall in living room and bedrooms. Fridge, stove and spin washer included. Vendor transferred and must sell now. MLS. In attendance:
PHIL WARREN 388-4294

— D.F.H.—

LANGHAM COURT
THEATRE
TRUTH CENTRE
ART GALLERY
SCHOOLS—BUS
EVEN TOWN
All just a short walk from the front door of this spacious two-storey 4-bedroom family home in the high Rockland area. $45,500 asking price. MLS. Call 388-4294, ask for
A. M. CHANDLER

— D.F.H.—

JUST LISTED
LAKE HILL AREA
$32,500
VERY GOOD VALUE
Lovely home on large corner lot, beautifully landscaped, very secluded. Patio at back, carport, finished basement with extra 3-pce. bathroom. Ideal for MOTHER-IN-LAW. 3 bedrooms on main floor, white brick fireplace in L-shaped living-dining room. Oak floors throughout, like new, near bus, shops and all schools. MLS.
658-8594 Res. 385-7761 (24 hours)
MABEL CRACK

— D.F.H.—

SIDNEY
MUST BE SOLD
$27,500
Four years old, this 1,176 sq. ft. home located in Sidney's nicest residential area must be sold. Three bedrms., FULL BASEMENT, carport, 13½'x22' living rm. and 9½'x9½' dining rm. To view and obtain full details call BILL KNOWLES, 385-7761 (24 hrs.).

—D.F.H.—

3 BED PLUS DEN
VICTORIA
$25,750
Older character home situated on high view lot with view of city. Den has fireplace. Large dining rm. adjacent to family kitchen. MLS.
SCOTT KENDREW
385-7761 or 385-6262

—D.F.H.—

IN TOWN
or
OUT OF TOWN
Yours is the choice on these spring specials:
1—$25,900 for 4 bedrms, FULL basement, large lot, lots of fruit trees, shrubs and flowers. Beautifully decorated inside and just sparkling clean.
2—$26,500 for a real gem of a house. 3 bedrms, no step, extra large lot all fenced with a chain link to keep pets in and pests out. Professionally landscaped. Many extras.
To view these two lovely houses, call JOHN WATERMAN at 478-2255 or 385-7761. MLS.

—D.F.H.—

BRAND NEW
SIDNEY
Professional contractor built. 3 BR, 1,064 sq. ft. on LARGE CORNER LOT. Includes feature FIREPLACE, vanity bathrm. and FULL HIGH BASEMENT with great rumpus rm. with potential. Try your low down payment on asking price of $28,400. To view, call AL WIESHLOW, 385-7761 or 656-5063.

—D.F.H.—

OPEN HOUSE
HOUSE OPEN
SAT: 1:30-4:30
Drive to 1247 Johnson St. and inspect this 4-bedroom home. Newly painted inside and out. New wiring and plumbing. This home is in top condition. Because it is in an area of rapid development it makes an ideal holding property. MLS.
BILL CARNEGIE
385-7761 478-6476

—D.F.H.—

OPEN HOUSE
OPEN HOUSE
SAT., APRIL 7
1-4 p.m.
2634 Sunderland
$20,500
Come out and view this lovely 2-bedroom home. Follow Trans Canada Hwy to Millstream, turn left on Arncote, turn right on Sunderland. For more information, call
GEORGE HESS
See you there — 385-7761

—D.F.H.—

Delightful Duplex
TATTERSAL AREA
$42,500
High landscaped lot adjacent to park with views over the city. Modern large conventional duplex. 1,600 sq. ft. and 1,340 sq. ft. Contains living room, dining room. 2 bedrooms each. All rooms LARGE and ROOMY. Hot water zoned heating. Good financing. Stoves and refrigerators included. MLS. To view call BILL HORAN, 477-1287.

—D.F.H.—

OAK BAY
TRIPLEX
$55,500
Located in an ideal area of Oak Bay, this well maintained triplex is in "tip top" condition for its 19 years. The well designed unit offers two 2-Bdrm. suites on the main floor and a large one-Bdrm. suite down. The other ½ basement area could be easily converted into a 4th suite. Large and comfortable the building is always occupied but poor health forces the sale of this excellent investment. To view or obtain full details call BILL KNOWLES, 385-7761 24 Hrs

—D.F.H.—

250 HOUSES FOR SALE

D F H
D. F. HANLEY AGENCIES LTD.
3293 DOUGLAS ST.
385-7761
OR
3021 SHAKESPEARE ST.
388-4294

OPEN HOUSE
High Quadra
SAT. 1-4
966 Woodhall
$35,900 asking, for this ELEGANT retirement DREAM HOME. Lovely wooded view at back from spacious, lushly carpeted SUNKEN LR and DR. Post 'n' beam construction with massive rock floor to ceiling fireplace, eating bar in kitchen. 3 carpeted bedrooms, 3rd bathroom in basement and 2nd fireplace in rec room. All roughed in ready to complete. Sliding glass doors from here to very SECLUDED BACKYARD. This is an unusual home (really facing backyards). Must be seen inside! Owner transferred.
MABEL CRACK
658-8594 Res. 385-7761 24 hrs.

—D.F.H.—

VICTORIA
4½ BEDRMS
$14,900
Large living Rm. with fireplace. Family size kitchen. Heavy duty wiring. Price includes stove, fridge, washer and dryer. A very small down payment could buy this home. Hurry for this one, will sell quickly.
BILL CARNEGIE
385-7761 478-6476
"The Working Man Realtor"

—D F.H.—

BLOCK BROS
3636 SHELBOURNE
477-1841

OPEN HOUSE
ESQUIMALT LAGOONS
Sat: 1:30-4:00
Seaview homes, in an area of exclusive properties. Priced from $36,900-$41,000, big, bright, and really exciting! Don't buy before you investigate this tremendous development — just off Lagoon Road, down Heatherbell, and there you are!! Call Robin Estlin, 477-1841 or 658-8357.

OPEN HOUSE, SAT.
3-4 P.M.
4524 Seawood Terrace
Gordon Head off
Ferndale Rd.
1,390 sq. ft. of finished living area, 3 bedrooms, master bedroom ensuite. A lovely modern home only one year old situated among trees close to ocean on 80'x150' lot in a prestige area. Price $41,900. for prior viewing contact Fred Jackson 477-1841 or 477-2537.

OPEN HOUSE — SAT.
2-5 P.M.
825 Leota Place
Gracious living in this brand new lovely Cordova Bay home. Would appeal to executive with family, featuring large living room dining room, kitchen is a woman's dream, large family room with used brick FP, den, 3 bedrooms, 3 fireplaces, 3 baths, bsmt, roughed-in for easy development, first class materials and fixtures. All materials and colors extremely well co-ordinated. Lots of extras on asking price of $56,900. See this true character home! Annemarie Bolender, 477-8653 or 477-1841.

SPRING IS HERE
ON DONCASTER
FLOWERS ARE
BLOOMING
Enjoy living in this lovely no-step home. Attractive brick fireplace with built-in book shelves in the living room. Two large bedrooms and attractive den. A cheery attractive renovated kitchen plus built-in glassed china cabinets in hall. Utility and storage room off kitchen, plus double garage. Lovely neighborhood and neighbors, all this for $29,300. Your hostess Erna Ellsay, 386-7432 or 477-1841.

FAMILY HOME
Are you pounding the City streets and looking for a nice large family home with three bedrooms, 3 bathrooms, den, large modern kitchen with stove, garage, and small in-law suite in basement. This home is located close to town, shopping centre and recreation facilities. This home is in immaculate shape and priced at the very low price of $28,900. Call Roger Lucas at 592-2159 or 477-1841.

WHYTE & GOWER
OAK BAY PROPERTIES
LTD.

OPEN HOUSE
1265 Pembroke
Street
Tues.-Sat.
1:30-5 p.m.
Good little starter or retirement home with 2 bedrooms and lge. kitchen. Oil heat in low basement. Fenced-in back yard. Asking price $14,500. LORETTA HOGARTH 592-2407 or res. 386-8160.

UNIVERSITY AREA
$37,500
Call now and be first to see this newly listed 3-bedroom home with fabulous fenced grounds. Very desirable location—immaculate inside and out. Attractive low interest rate on first mortgage. Phone ADELLA DAVIS, 592-2407 or res. 382-9335. MLS.

PRICED TO SELL AT $23,900
1327 ARM ST.
($1,400 DOWN)
L.R. with fireplace, D.R., cab. elect. kitchen with eating area, 4 bedrooms, 1½ baths, den with new w-w. This solid older home has qualified for a $20,000 mtge. Call TODAY to view. GLADYS MILLER 592-2407 or res. 384-3533.

REVENUE — $28,500
SOUTH FAIRFIELD
Up and Down duplex located in good rental area, close to town, shops, sea. Lge lot. Could be good holding property. For further details and viewing call now. MLS. GLADYS MILLER, 592-2407 or res. 384-3533.

OLYMPIC VIEWS
No-step 2-bedroom home fronting on Park in Quadra Finlayson area. Living room with fireplace, dining room, drive-in garage. Nicely landscaped lot with greenhouse. Only $21,500. Act fast — Call Brian Butler, 383-5147 or 592-2407.

OPEN HOUSE
SAT., 1:30-4:30 p.m.
3070 LARKDOWNE
LANSDOWNE SLOPE
Be sure to call in and see the fabulous views from inside of this 5 BR home in a very desirable area. 15x29 ft. living room, same size rumpus room both with fireplaces. Lge. dining room with fireplace. Deluxe kitchen with walnut cupboards, laundry on main floor, also separate office. 4 bathrooms — ground level work shop hot water heat. Dble carport, extra parking in half acre lot. Secluded patio, barbecue. A real buy at $75,000. Smaller home considered in trade. Ron Crow — 592-4989. Island Homes Ltd.

250 HOUSES FOR SALE

JACK MEARS
OAK BAY REALTY LTD.
"The Professional People"

OPEN HOUSE
BEAUTIFUL BROADMEAD
4653 AMBLEWOOD
(OFF ROYAL OAK DR.)
SAT. 1:30-4:30
There are Tudors and there are Tudors, but this elegant Tudor is one of Character and Charm quite unique in Victoria. Built by a master craftsman to custom design. The stone Tower, the massive fireplace, the spiral staircase and authentic minstrels' gallery make this gorgeous home a rare delight. 4 bedrooms (upper and main wing) 2½ baths, a kitchen and family area to thrill the fortunate lady who makes this castle her home. The character living room, and entertainment sized dining room are a joy to behold. Add to this the extra features of parquet floors, tasteful decor, concealed wet bar, leaded glass windows, etc., etc. and it spells gracious living for gracious people. For prior viewing phone: PHYLLIS CAMPBELL at 386-2291 (385-0095) or EDNA VLIET at 386-2291 (382-0681).

OPEN HOUSE
GORDON HEAD — WATER VIEW
1825 HILLCREST
SAT. 1:30-4:30
Quality 9-year-old home. 1800 square feet of living comfort. Hardwood floors. Plaster interior. Part basement. 3 bedrooms down. Large family room with open beamed ceiling. Living room with fireplace. Dining room. Double carport. Large sundeck. $40,000. Call: JOHN HOLMS at 386-2291 or 652-1702.

OPEN HOUSE
2218 JAMES WHITE BLVD.
SATURDAY 1:30-4:30
Follow the crowd and arrows from the highway left at Beacon Ave. Delightful 2-bedroom home, no step, no basement. 8¼% mortgage N.H.A. built. It's worth your inspection. For previewing call MRS. NAPPER 386-1341 or 592-9554.

OPEN HOUSE
SAT. 1:30-4:30
4149 BRACKEN AVENUE
$38,500—set in its own miniature park, this charming 3 bedroom home (master ensuite) family room, 2 fireplaces plus many extras is a pleasure to show. The full high basement is ready for development. Close to St. Margaret's and Lake Hill Elementary schools. Exclusive listing with MRS. STEWART WILLIAMS 598-3321 or 592-0868 or EDNA RAYMOND 477-8932.

OPEN HOUSE
SAT. 1:30-4:30
1658 WARREN GARDENS
$39,900 — immaculate family home in very desirable area. This 16-year-old 3 bedroom home has large living-dining room, overlooking well-kept terraced garden, modern kitchen, 1½ bathrooms, full high basement with fireplace. Don't miss seeing this attractive home conveniently located to transportation, schools and shops. JOHN BARNES (598-4243) and RUPERT GRANT (598-2763 or 598-3321).

DOWNTOWN OFFICE
201-727 JOHNSON ST. 386-2291

LANGFORD VILLAGE
MOBILE HOME
4-year-old "Cascade" 20x40. Includes most furnishings plus front porch and utility room, 2 bedrooms. Large living room. Separate double garage. Lot 60x150 on quiet cul-de-sac. Offers on $23,500. Call: JOHN HOLMS at 386-2291 or 652-1702.

NEAT AS A PIN
$19,500.
Yes, neat as a pin, and clean as a whistle is the only way to describe this cozy home in an area close to all services and within walking distance to town. In-line living and dining rooms, full high basement with enarly new furnace and hot water heater and storm windows. For further information please call: BARBARA BOLLI at 386-2291 or 385-7902.

OAK BAY OFFICE
2194 Oak Bay Avenue 598-3321

ROCKLAND
OLYMPIC VIEWS:
3 bedrooms, master EN SUITE, plus rec. room with den and one additional bedroom downstairs. Lovely modern home located in prestige area on quiet cul-de-sac. Good value at $47,950. GEORGE GREEN 598-3321 or 477-4651, MLS.

WATER VIEW
W. GORGE
Picture windows, sunroom, sitting room with fireplace, separate dining room, 2 large bedrooms, 4-pce. vanity, large kitchen with eating area. Double driveway for boat, camper or trailer. Garage. 1,200 sq. ft. for $31,500. Flexible financing. DIBDIN RIVIERE 598-3321 or 598-4463.

OUTDOORABLE
4.5 ACRES
Country living at its best — Shawnigan-Mill Bay Road. This property has approx. 900' of road frontage. There is a remodelled 2-bedroom home with all mod. con. Separate garage, greenhouse and other outbuildings. Orchard of assorted fruit trees. Just over a mile to Shawnigan Lake. Asking $37,500. MLS. For further information please call FRED PHILLIPS at 598-3321 or 478-5747.

OAK BAY
BEACH DRIVE AREA
$38,900. New listing. Spacious (1,325 sq. ft.) 2-bedroom bungalow with a most attractive rec. room in the full basement. This home is located on a secluded lane, just off Beach Drive. This won't last long. Stove and fridge included. Call JO ANN HOPPE (477-6441) or CONNIE O'REGAN (477-4231). Office 598-3321.

HILLSIDE PLAZA
1686 Hillside Avenue 386-1341

MR. EXECUTIVE
Offered for the first time owing to relocation of owners, in the Rockland area, a gracious well suited older home. Beautifully maintained, with all the benefits of spaciousness combined with modern amenities. If you have the furniture made by craftsmen of a bygone era then I have the home which will provide the proper setting and atmosphere. If you feel this home is for you please call B. JOHNSON 386-1341. W. MICHAELS.

SIDE-BY-SIDE DUPLEX
$26,900 — only 10 years old and in excellent condition. Stucco exterior for low cost maintenance, Gross taxes $367 per annum, 2 bedrooms and new oil-o-matic furnaces each side. Live in one side and have the tenant make the mortgage payments. Exclusive with B. JOHNSON, W. MICHAELS, 386-1341. 24 hour service.

OPEN HOUSE
OPEN HOUSE
SATURDAY, 1:30-4:30
2470 and 2474 Sooke Rd.
(Near Chan Pl.)
$29,500 to $29,900
BRAND NEW 3-BR. 1½ BATH QUALITY BUILT HUCKER HOMES. EASY FINANCING. FOR PRIOR VIEWING CALL MURRAY LAWSON 592-7876
or
M. RUDDY 656-4089
PARK PACIFIC
INVESTMENTS LTD.
383-4124

OPEN HOUSE, SUNDAY, APRIL 8, 12-4 p.m. 132 Cadillac Ave. Retirement or starter. Living room with fireplace, cabinet electric kitchen, 2 bedrooms, utility room. Attached garage, workshop, tool shed, crawl space. Double insulation with electric heat. Completely redecorated. Priced right at $19,500, firm. 384-0073.

PRIVATE SALE
Cosy spotless 2 bedroom retirement home, parklike lot, Gordon Head. 658-8183.

250 HOUSES FO

WHITTO
4520 West Saant
Royal Oak Br
479-166

OPEN HO
3980 BLENK
SAT. 1:30-
Architect designed,
hill. Secluded .56 ac
family home (3 up
2300 sq. ft. on main
old immaculate. So
Leaded glass windo
many cupboards, 3
Bthrms., utility rm.,
rm., double garage
completely fenced. F
spring flowers. Fea
LR 18x23 with artis
fireplace. Gracious
all electric kitchen
room open onto sunp
den. So private, idea
barbecues. Asking
cellent value. IN A
MILDRED STAPE
479-1667 or RUTH
388-4271.

Open to
Friday 5-8,
1360 Esquir
New, Bea
Only $22
A truly HOMEY
in this lovely large
1450 sq. ft. of TE
space — THREE la
BIG living room wit
fireplace, DINING
CIOUS KITCHEN
room for kitchen se
and BELIEVE IT O
INCLUDE NEW
fridge, NEW washer
ALL the DRAPES
wall-to-wall carpetin
This has GOT TO B
in CONDOMINIUM
ONLY TWO left
TEN-HOME buildin
parking and STORE
ed on the DEAD-EN
Rd. near Naden wh
busy traffic is earl
ing and at quitting
noon, VERY QUIET
weekends.
JOHN BISHO
MILDRED ST
479-1667

Open to
Saturday 1
2036 Neptu
Lge. Luxur
Seclusion
Treed H
This ABSOLUTELY
ARCHITECT DESI
SOMETHING REA
Built AROUND
PATIO (ideal for
and SUNNING) w
sq. ft. of living
FLOOR, PLUS a fir
ROOM AND SAUN
in the price (will
sold). There
bathrooms, THRE
rooms, a 36 ft. livi
MAL dining room,
LY ROOM off
CRESTWOOD kitc
deck, DOUBLE c
bathroom to be fi
SAUNA. Just 25 m
town and within 8
NEY shops, conve
(Free BUS). The
SELL NOW and wi
REASONABLE
ing $54,500. (Just
present constructio
per sq. ft. makes
get the LOT for
worth $12,500).
Bay to Landsend,
right to NEPTUN
home, DRIVE UP
into the carport.
JOHN BISH
479-1667, Re

RUSTIC 3
HAPPY V
This six-year wood
seclusion from a
driveway. Lots of
(There's a super
becue nearby.)
(master has its ov
living room with
fireplace and w
hearth to match
windows and pa
kitchen (garbura
easy care comfor
country dream,
Asking $49,950.
must. Please cal
LYN PERSICKE,

LOV
FAIRF
Just steps from
sisting of 3 large
small. Large love
Huge dining roo
charm of yester
basement. Nice y
ly house. Priced
view call LILLI
BRIAN BROWN,

TATTE
AR
Real family liv
street can be yo
room home. DR
leaded windows.
extra bedrooms p
Priced at $27,40
HENDY or B
479-1667.

EASTER
BU
Treat yourself t
2-Bedrm, full bas
taxes plus a
fruit trees, and o
pay rent! Put al
basket.
Asking $19
479-6730 DON R

J. H. Whittom
Royal Oa

RITH

ENG
TUDOR
CEN
SAA
SEA
¼ acre first tin
plete family ho
sets of plumbin
kitchen. Sundec
with cathedral
Room. Leaded
to-ceiling firepla
ed with W-W n
den with fire
room. Laundr
Heavy shake ro
finished garage
large cement
and Secluded
$42,700. Call
382-4251 — 598-3

DON'T
to long about a
when you can
new 3 bedroom
features like lu
carpet, fireplac
sundeck, to m
home is now
and priced at
the builder! Wi
nancing availa
ment call Dan
KASAPI CO
386-6191

EVERGR
The Lea
2811 Douglas

250 HOUSES FOR SALE

WHITTOME'S

4520 West Saanich Rd.
Royal Oak Branch
479-1667

OPEN HOUSE 3980 BLENKINSOP SAT. 1:30-4 P.M.

Architect designed, nestled on a hill. Secluded .56 acre, 5-bedroom family home (3 up and 2 down) 2300 sq. ft. on main floor. 11 year old immaculate. So many extras! Leaded glass windows intercom, many cupboards, 3 fireplaces, 3 Bthrms., utility rm., lge. rumpus rm., double garage, tool shed, completely fenced. Fruit trees and spring flowers. Features sunken LR 18x23 with artistic stonework fireplace. Gracious dining room, all electric kitchen and family room open onto sunporch and garden. So private, ideal for summer barbecues. Asking $59,500. Excellent value. IN ATTENDANCE MILDRED STAPELLS 477-4860, 479-1667 or RUTH LUKAITIS 388-4271.

Open to View Friday 5-8, Sat. 1-4 1360 Esquimalt Rd. New, Beautiful Only $22,500

A truly HOMEY ATMOSPHERE in this lovely large home of over 1450 sq. ft. of TERRIFIC living space — THREE large bedrooms, BIG living room with woodburning fireplace, DINING ROOM — SPACIOUS KITCHEN with AMPLE room for kitchen set. Utility room and BELIEVE IT OR NOT we will INCLUDE NEW range, NEW fridge, NEW washer, NEW dryer, ALL the DRAPES and expensive wall-to-wall carpeting throughout. This has GOT TO BE the best buy in CONDOMINIUMS in town. ONLY TWO left in this lovely TEN-HOME building. COVERED parking and STORE-ROOM. Located on the DEAD-END part of Esq. Rd. near Naden where the ONLY busy traffic is early in the morning and at quitting tie late afternoon, VERY QUIET. Evenings and weekends.

JOHN BISHOP B.Sc.
MILDRED STAPELLS
479-1667 Res. 656-2308

Open to View Saturday 1-4 p.m. 2036 Neptune Rd. Lge. Luxury Home Seclusion Plus Treed Hilltop

This ABSOLUTELY FANTASTIC, ARCHITECT DESIGNED home is SOMETHING REALLY different. Built AROUND a TOPLESS PATIO (ideal for summer dining and SUNNING) with OVER 2300 sq. ft. of living space on ONE FLOOR, PLUS a finished RUMPUS ROOM AND SAUNA INCLUDED in the price (will be done when sold). There are THREE bathrooms, THREE BIG bedrooms, a 36 ft. living room, FORMAL dining room, LARGE FAMILY ROOM off the convenient CRESTWOOD kitchen, BIG sundeck, DOUBLE carport. Another bathroom to be finished with the SAUNA. Just 25 minutes to downtown and within 8 minutes to SIDNEY shops, convenient to schools (Free BUS). The builder MUST SELL NOW and will consider ALL REASONABLE OFFERS. Asking $54,500. (Just THINK! with present construction costs to $24 per sq. ft. makes $55,400, so you get the LOT for FREE; which is worth $12,500). Directions: Pat Bay to Landsend, left to PIERS, right to NEPTUNE, right to the home, DRIVE UP, turn and back into the carport.

JOHN BISHOP BSc.
479-1667, Res. 656-2308

RUSTIC 3 ACRES HAPPY VALLEY

This six-year woodsy gem is set in seclusion from a circular paved driveway. Lots of paved parking. (There's a super hot plate barbecue nearby.) Three bedrooms (master has its own bthrm), large living room with fantastic marble fireplace and wide, full length hearth to match. Double glazed windows and patio doors. Elec. kitchen (garburator too!) This easy care comfortable home is a country dream, peace and quiet. Asking $49,950. Appointments a must. Please call 383-3929, EVELYN PERSICKE, 479-1667.

LOVELY FAIRFIELD

Just steps from Dallas Road, consisting of 3 large bedrooms plus 1 small. Large lovely LR with FP. Huge dining room with all the charm of yesteryear! Full high basement. Nice yard. A real family house. Priced at $28,500. To view call LILLIAN HENDY or BRIAN BROWN, 479-1667.

TATTERSAL AREA

Real family living on a quiet street can be yours in this 3-bedroom home. DR and LR have leaded windows. Basement has 2 extra bedrooms plus toilet and tub. Priced at $27,400. Call LILLIAN HENDY or BRIAN BROWN, 479-1667.

EASTER BUNNY BUY

Treat yourself this Easter with a 2-Bedrm, full basement home. Low taxes plus a vegetable garden, fruit trees, and on sewer, too. Why pay rent! Put all your eggs in this basket.

Asking $19,900 — MLS
479-6730 DON ROURKE 479-1667

J. H. Whittome and Co. Ltd.
Royal Oak Branch

RITHET'S for Real Estate Insurance Appraisals

ENGLISH TUDOR STYLING CENTRAL SAANICH SEA VIEWS

¼ acre first time offered. A complete family home 4 bedrooms. 3 sets of plumbing. Compact dinette kitchen. Sundeck off Dining area with cathedral ceiling in Living Room. Leaded bay window. Floor-to-ceiling fireplace. All oak covered with W-W most areas. Custom den with fireplace. 21-ft. Rec. room. Laundry and Storage. Heavy shake roof. Sep. Tudor style finished garage. Camper pad plus large cement patio. Fruit trees and Secluded Garden. Offered at $42,700. Call Edw. C. Clark, 382-4251 — 598-3265.

DON'T DREAM

to long about a home of your own when you can step into this brand new 3 bedroom beauty loaded with features like luxurious wall-to-wall carpet, fireplaces, en suite bath, sundeck, to mention a few. This home is now under construction and priced at $33,900 direct from the builder! With excellent NHA financing available. For appointment call Dan Penman today at KASAPI CONST. CO. LTD.

386-6191 Eves. 477-8045

EVERGREEN HOMES
The Leader in Cedar
2811 Douglas 384-9715

250 HOUSES FOR SALE

HENDERSON REALTY

WE BUY, SELL AND TRADE
385-9741 ANYTIME

UPLANDS OPEN HOUSE 3060 DEVON SAT. 2-4:30

In park-like setting. Large living room with fireplace, separate dining room, spacious kitchen completely renovated and family room adjoining, two bedrooms with ensuite plumbing in master bedroom. Plus 3rd bedroom or den with fireplace. Oak floors throughout. Full finished high cement bsmt. With 2 bedrooms, utility room, rec. room, plus 2-pce. bath, dble. garage. Priced to sell at $48,500. Call anytime 385-9741. MLS.

BOB GIBSON 658-5153

OPEN HOUSE SAT. 2-4:30

CORNER OF JUDAH and CAREY Brand new, 3 bedroom home bordering Northridge. Bright living room with handsome fireplace, looks across to the Olympics. Family size dining room. Modern kitchen with eating area. WW throughout. 1½ baths, full basement. Good financing available. Priced $33,500.

BILL McCARTER 592-3970

OPEN HOUSE SAT. NOON TO 5 SIDNEY

James White Blvd. and Galloran — Turn left on Beacon and follow the arrows.

15 QUALITY NEW HOMES

Featuring many extras such as, full w-w carpet, fireplaces, 1½ baths, 1,200 sq. ft., carports, sun decks, full basements, ready for extra development. Fully serviced sunny lots. Move in now with low down payment — priced way below comparable homes from $30,500.

HUMPHREY GOLBY, 592-6730

2 BDRMS $19,900

An older home in good condition in Jubilee area. Large living room, big kitchen, 3-pce. bath, full bsmt., new roof, aluminum windows. Needs to be remodelled in future. Try an offer on this. MLS. Call

385-9741 KENN MANN 592-7443

HOME-REVENUE

A beautifully redecorated home 10 min. walk from town. Each floor has living room, 2 bedrooms, 3-pce. bath, kitchen, separate elec. and gas meters. HW tanks and entrances. Full bsmt. Not a bit to do — just move in. Rent one floor and your payments will be under $100. Your reasonable down payment will work. Try your offer. Priced at $27,500.

385-9741 KEN MANN 592-7443

$30,900

Just listed, this 4-bedroom home was completed 2 years ago by a Dutch carpenter for his own residence. 2 bathrooms, all bedrooms carpeted, plaster construction, 30x13 sundeck. Between Oak Bay Ave. and Jubilee Hospital. Smallest bedroom 12½x12. Could be duplexed easily.

THE RYANS 385-9741, 384-3355

RELAX

and enjoy the country atmosphere of this 4 bedroom (3 on main), 2 bathrooms, 2 fireplace home located on the 3 mile circle in an area of beautiful waterfront homes, $33,900. ML.

THE RYANS, 385-9741, 384-3355

Town and Country $16,500

Immediate possession. Cute and cozy, 1 bedroom log siding home, fireplace. Could be 2 bedrooms. Lovely small garden. Ideal for starter or retirement.

H. TOMLIN 477-1327
W. ROGERS 652-1891

4.92 ACRES

OF PRIVACY, QUIET AND LAND 2-bedroom house with large living room, sundeck and basement, plus a cottage for your family. Best value at $38,900. Within 5½ mile circle. Phone to view.

STAN TRONT, 477-2829

WILLOWS

3 bedroom, 2 bathroom home with 26x12½ living room and 12½x12 dining room. A new listing, $36,400.

THE RYANS, 385-9741, 384-3355

THOSE TREES

Excellent starter, all rooms good sized, two bedrooms, living room with FP, kitchen with nook and 4-pce. bath. Stove, fridge, washer and dryer included. Asking $20,500. MLS. Call anytime.

J. McCORMACK, 479-6030

SIDNEY 2 BDRM. $19,900

No basement bungalow located within walking distance to downtown. Living room with fireplace, large electric kitchen. Phone anytime JOHN LUKA Z592-1908, J. A. Henderson Realty Ltd., 385-9741.

OPEN HOUSE

Sat.-Sun. 1:30-4 p.m.
BY BUILDER
NHA Financed!
BEAUTIFUL BRENTWOOD!
1292 KNUTE WAY

(out Pat Bay Hwy. to Keating Crossroads, Keating Crossroads to West Saanich Rd., turn right, along West Saanich Rd., to Marchant Rd. on your left, go 1 short block and turn right on Knute Way. New Subdivision!)

See this lovely 3-bedroom, full basement home! Knotty cedar kitchen! Wall-to-wall carpet! Attached carport! Separate sundeck! Fully landscaped! Extra parking! ON SEWER AND STORM DRAINS! PAVED ROAD WITH CURBS! Lot is 84'x100'! Full price just $32,500 with a $29,000 NHA 1st mortgage at 8⅞%! Mortgage can be reduced if desired!

ANOTHER "HOME OF DISTINCTION" by MALEN CONSTRUCTION CO. LTD.
PHONE 477-5449 ANYTIME

PANORAMIC VIEW OF OCEAN CORDOVA BAY RIDGE

Modern executive home on 2 lots, seclusion, yet close to Victoria, 3-4 bedrooms. Living room, dining room, family room, study, bar, etc. 4 bathrooms, 3 stone fireplaces. INSIDE heated swimming pool, sauna bath, and many extras. A truly prestige home. Asking $125,000, $75,000 cash will handle. By owner, 658-8318.

SOLID OLDER HOUSE, 7 BEDrooms, to be moved. Saanich area. 479-2293.

250 HOUSES FOR SALE

MAYFAIR REALTY

3153 Douglas St. 386-2955
WOODWARD'S MAYFAIR CENTRE

OPEN NOW OPEN SAT., 1:30-4:30

Choose your finishing colours, etc. 3 bedrooms, full basements. Various appealing floor plans and exterior designs. Prices $28,900 to $30,700. See FRED BERGMAN and JOHN RUSSELL, 386-2955, at SPENCER off ISLAND HIGHWAY in Langford area. See directional signs.

2.5 ACRE HIDEAWAY

Custom built top quality home in secluded area yet only 15 minutes from town. Fenced pool in patio. Sauna and huge sunken bathtub in master bathroom. Intercom and phone jacks throughout. Bedrooms 18x16, built-in BBQ, unique kitchen and we could go on and on. What's more, a fantastic holding property to yield 6 lots with 360 degree view of the Island. $64,500, exclusive with LEIGHTON NOBLE, 386-2955 or res. 658-8968.

INLET VIEW SECLUDED ACRE

Immaculate 3-bedroom home, 2 bathrooms, separate living and dining rooms, fireplace, lovely kitchen, most all rooms LARGE. Lower level developed plus ample storage, hobby and utility areas. Blacktopped parking for several vehicles. Asking $58,900, owner may carry balance with $20,000 down. Please call ROMA NICOLL, 386-2955, to view this exclusive property.

WATERFRONT

Almost new — 1,000 sq. ft. home on 2 acres approx. 30 minutes from town. 3 bedrooms or 2 plus den — grand fireplace. Top grade construction. A secluded retreat within commuting distance. Listed at $52,000 with good terms. For details please call LOU BLOOMFIELD, 386-2955 or res. 478-6475.

SPANISH DESIGN POSSIBLE VLA

Modern, spacious quality home built in the pleasingly different SPANISH look. Three BRs, master en-suite, sep. living and dining rooms, 4-pce. bath, all on the upper level, with main entrance hall, rec room with fireplace, utility and storage on ground level. Only a year old. Over ½-acre easy-care lot. Terms at $39,900. MLS. Details from JOHN RUSSELL, 386-2955 or 592-3248.

FOUR BEDROOMS THREE BATHS

Less than a year old and custom built in quiet area of Colwood. Rec room, w-w and lots more. $36,900. MLS. LEIGHTON NOBLE, 386-2955 or res. 658-8968.

BIG AND ROOMY IN FAIRFIELD

You'll feel a warm atmosphere for your large family in this 5 BR home with beamed ceilings, 3 bathrooms, 2 fireplaces, full bsmt. with rec room, all on a large lot. MLS. LEIGHTON NOBLE, 386-2955 or res. 658-8968.

FAIRFIELD BRAND NEW

3 bedrooms, master en suite, floor to ceiling rock fireplace in living room, dining room, W-W carpeting thruout, basement has roughed-in rec room with fireplace. Bus at door, shops close by. Asking $32,900. MLS. Details from FRANK BOUSFIELD, 386-2955 or Res. 479-1000.

NEW HOMES NEW GET YOURS NOW!

All 3 bedrooms, master ensuite, full basements. You choose finishing colors of paint, arborite, feature wall, cupboards, carpet, etc. Various interesting floor plans and exterior designs. For further details ask for FRED BERGMAN, 386-2955 or res. 598-4418, or JOHN RUSSELL, 386-2955 or res. 592-3248. Prices $28,900 to $30,700.00.

MUST BE SOLD

This is a home under 2 years old with 3 bedrooms and full basement. Owners have moved and house is vacant. R. FROST, 386-2955 or Res. 478-7735.

SIDNEY HOME $27,900

Near new 3-bedroom home, nice location, good family home. Please call ROMA NICOLL, 386-2955 to view this property. MLS.

"VICTORIA WEST"

This home is close to shops, schools and transportation. Included are 5 bedrooms, large dining room, large kitchen and full basement. All modern house services. Asking $21,900 with large existing CMHC mortgage at 8¾%. R. FROST, 386-2955 or res. 478-7735.

QUADRA-MAYFAIR ESTATE SALE

Very well kept 4-room stucco bungalow, cosy living room with W-W carpeting and fireplace, separate dining room, lge. bright kitchen with eating area, package oil heat, attached garage, easy-care lot. Asking only $18,950. To view please call FRANK BOUSFIELD, 386-2955 or res. 479-1000.

OPEN HOUSE Fri., Sat., Sun. APRIL 6, 7, 8

COLWOOD LAKE ESTATES

20 NEW HOMES completed and under construction on MARLENE DR. & HAGEL RD.

OPEN HOUSE 1-4 P.M.

telephone
478-1721 388-9597
for information

Ridley Bros.
DEVELOPMENT CO. LTD.

UPLANDS FAMILY HOME

4 bedrooms, office, large den, etc. grouped around self-cleaning

Heated Swimming Pool

No steps. Outdoor patio. ½ acre secluded lot, fully fenced and beautifully landscaped. Price $117,000, terms negotiable. Phone 592-0580.

COLWOOD LAKE ESTATES

By owner, 2 year old, 3 bedroom stucco bungalow, full basement, many extras, $31,900. 2309 Esther Place. 478-6187.

250 HOUSES FOR SALE

WHITTOME'S

4520 West Saanich Rd.
Royal Oak Branch
479-1667

Nr. Govt. House Executive 4 BR. Beautiful Garden Small Secl. Lot

Sorry, the owners request NO DRIVE-BYS — NO Phone Information re Location — No Sub-Listings — This very exceptional Home, has CHARM throughout, Well back from the road. IDEAL RETIREMENT. One B.R. is used as DEN, another as MUSIC room. Large Living room with SLATE Fireplace, Dining room (Overlooks Garden), Lovely Knotty Pine kitchen with GARBURATOR and Stove. Utility room, TWO Bathrooms. Workshop — Furnace room, Drive-in Garage with BIG storage. LOTS of Closets etc. Owners will SELL NOW and pay rent until Dec. 31st, Available Jan. 1st.

JOHN BISHOP B.Sc.
479-1667 RES.: 656-2308

Fine Older Home Good Buy $21,900

DRIVE BY 1270 BALMORAL (DON'T Disturb the tenants!). The owner, a TOP-Builder during the 7 Yrs. he lived here, Replaced the roof, the furnace, the Hot Water Tank, the WIRING, the PLUMBING, REBUILT the kitchen, the Firepalce, etc. Full Basement with DRIVE-IN Garage. All Fenced Garden with LOTS of Shrubs. Mtge. approx. $12,000, Can arrange good financing.

Mildred Stapells
479-1667 RES.: 477-4860

Cordova Bay Waterfront Needs Work

Waterfront is HARD to find! This Modest little home almost on the BEACH may just be what you want, but considerable work is needed. The owner who was going to retire here, changed his mind and now has put the house back on the market at LESS than he purchased it for four Yrs. ago. Asking $30,900. (Cost $32,500) Cannot be seen from the road, (Half-way down to the water).

John Bishop B.Sc.
479-1667
Res. 656-2308

HAL BARBER
Good Listings

$22,900 Hillside-Bay
Large 3-bedroom, no basement home on quiet street, close to everything. Well fenced yard and good separate garage. Large living room, separate dining room, kitchen, 4-piece bathroom with separate shower oil heat, elec. hot water.

$18,900 Esquimalt Area
A MR. FIXER UPPER
To make this home complete, new wiring and furnace, but has over 1100 square ft. on main floor. No basement. 3 bedrooms, large living room, dining room with fireplace, 3-pce. bathroom, very large kitchen and 2 glassed in porches.

Gordon Head Area
On Sarita Rd. a lovely 4-bedroom home on main floor, plus 3 bathrooms, large rec. room with fireplace extra bedroom in basement. L-shaped living and dining room with fireplace. This home has been finished with only the top quality hardware and lighting. ONLY $40,900.

$45,000 Greenridge Cresc.
High quality home but only 2 bedrooms with good size den on main floor. Long luxurious living and dining room with floor to ceiling stone fireplace. Extra large sundeck overlooking Swan Lake and area. It is the kind of home you must see to appreciate the value.

REVENUE
Older up and down duplex in excellent condition. Main floor has living dining room, 1 bedroom, kitchen, bathroom with 2 more bedrooms and rec. rm. in bsmt Upstairs has living rm. kitchen, bathroom and 1 bedrm. All this and asking only $30,900.

COBBLE HILL
Long low rancher on 2.4 acres. Large entrance hall, bright sunny living rm. and dining rm. family size kit. with sep. utility 3 bedrooms with large 5-pce. bathroom. Asking $26,900.

THANK YOU
HAL BARBER 479-6479—386-2911
Homefinders Wall and Redekop Realty Ltd.

PORTAGE INLET— JUST LISTED

Waterfront property with a fantastic view, complete with boat house and pier. This stucco bungalow with a large family sized living room is situated on a beautifully landscaped and treed lot. Rumpus room and workshop are located in high cement basement, drive-in garage. Requires some redecorating. Asking Price $33,900. Call:

F. BEAVER-JONES
AT 386-1214 OR
386-7551 OR RES.
382-5981

GORDON HEAD— NEW ON THE MARKET

High on the hill, with a gorgeous view of Haro Straits and Mount Baker. This four bedroom (2 up and 2 down) family home has been completely and artistically redecorated on the inside and would be ideal for a family who desires lots of space and seclusion, as the property consists of .6 of an acre. Asking $43,500. To view call:

F. BEAVER-JONES
AT 386-1214 OR
386-7551 OR RES.
382-5981

M. P. TELLIER
SECURITIES LTD.

LANSDOWNE PROPERTIES LTD.
2518 Estevan Ave.

LANSDOWNE SLOPE
Lots of room for large family, 3 bedrooms up, 2 down, extra large rumpus room with fireplace, 1½ bath, only 15 yrs. old. $36,900.

OAK BAY AVE.
Here is a 2 storey full basement older home right on the Avenue waiting for an investor or a handyman. Apartment zoned. Only $25,800. MLS.

HILLSIDE AVE.
Dandy 1 or 2-bedroom home. Cab. electric kitchen with fridge and stove, Vanity bath. Wall-to-wall in living room, dining room and large master bedroom. Full high basement with drive-in garage. Small terraced garden. $25,000.

TO VIEW PLEASE CALL MRS. PETERSEN, 592-2431.

WEST BURNSIDE AREA
A charming four bedroom, split-level home on a large nicely landscaped lot. The attractive living room has a brick fireplace, the modern kitchen is large with good eating area. The sunny bedrooms overlook the wrap around sundeck, $28,500.

LIZA CHESSHIRE 592-2431

basement. The other side has 1030 sq. ft. Living room, fireplace, family size kitchen with eating area. Two bedrooms. Full basement. Excellent holding property priced at:

$53,000

Ron McConnan 384-9335, Res. 383-8526.

FAIRFIELD
Completely modernized 3-bedroom house on a 70'x146' beautiful landscaped lot. Asking $32,800. 477-9113.

250 HOUSES FOR SALE

Island Homes Ltd.

2504 DOUGLAS ST.
386-7545

OPEN HOUSE
SAT. 1 O'CLOCK TO 4:30 P.M.
CADBORO BAY DISTRICT
2551 CHELSEA PLACE
New on the market, a spacious home of 1633 sq. ft. of living space on main floor with 621 sq. ft. down. This home offers 4 bedrooms 3 up and 1 down, large living room 22x17, rumpus room 33x15, sunroom with windows 3 sides, large dining room, small sundeck, a 5-pce. bath and a 3-pce. bath. Heavy shake roof, ocean view. See this now. Asking price $49,600. Patrick Snow in attendance. For viewing call 592-3931 or 386-7545. MLS.

UPPER LANSDOWNE
Delightful 2-B.R. home with a den plus 2 more B.R.s and full bath in the lower level. Extra large kitchen, eating area — laundry area and ample cupboards to suite any lady. Sliding doors from dining room to large sundeck. Large master bedroom en suite. Double carport. Very quiet street. Listed at only $49,900. Call Ron Crow — 386-7545 or 592-4989.

LANSDOWNE
Just listed, 3-B.R. home with 2 extra bedrooms in the high basement. L-shaped living and dining room. Attractive brick fireplace — eating area in the convenient kitchen. 1½ baths. 48 ft. rumpus room with a shuffle board installed in tile — access to back yard. Dble. carport. This is a choice area. Priced for quick sale at $36,900. Call Ron Crow — 386-7545 anytime.

MOUNT TOLMIE
Like new Post and Beam 3-B.R. home with an extra lge bright living and dining room. Gorgeous sandstone fireplace, covered sundeck. Unique rumpus room — wet bar — fireplace. Extra B.R. and bath. Sliding doors to the patio and a fabulous yard. Dble. carport. Priced for quick sale at $44,900. Please call Ron Crow — 386-7545.

ESQUIMALT
4 BEDROOMS, 2 BATHS
Attractive Bsmt. bungalow on Leg. corner lot. Liv. Rm. with fireplace. Sep. Din. Rm., both with W-W carpet. Cab electric kitchen. 3 bedrooms, one with built-in bunk beds and wardrobe. 4-pce. vanity bath on main floor. Full Bsmt. with 4th bedroom with built-in captain's bunk and built-in desk. Dble. carport. Bargain at $24,900. Phone Morris Lund, 386-7545 anytime.

COLWOOD
IDEAL RETIREMENT
This well built 9-year-old 2-bdrm home features lge L.R. with fireplace — modern kitchen with eating area. W-W carpets. Oil hot water heat — utility room — lge carport, separate workshop — large lot, 65x190. Net taxes only $135 approx. 7-day possession. Please call Mr. Pullan, 386-7545 anytime.

A. BERNARD and CO. LTD.
655 FORT ST. 384-9335

LIKE LIVING ON A CLOUD

Spacious family home high on a hilltop. ½ acre landscaped garden. 3-bedroom home, Rec room, workshop, 2 sundecks. Unsurpassed 180 degree unobstructed views of city, Olympics and Malahat. Irreplaceable at

$95,000

Madge or Don Robbins,
384-9335, 592-7641 Res.

REVENUE FOR THE HANDYMAN

South Oak Bay side by side duplex. Two adjoining homes. One has 1190 sq. ft. Living room, dining room. One bedroom on the main floor and three upstairs. Full

BETTER HOMES

1 Rockland luxury, some seclusion, a true executive. 3-bedroom and den. To view call J. B. Young, 598-1818 or 383-4124 MLS.
2 South Oak Bay older charm, seaview, 4-bedrooms, den with FP. A real family home. Under 50. Call J. B. Young, 598-1818 or 383-4124. MLS.
3 Oak Bay — Upper Landsdowne— Modern 4-bedroom, 2-bath rancher. Rec room with FP. Lovely setting. Under 50. Call J. B. Young, 598-1818 or 383-4124. MLS.
4 Oak Bay — Superb home with pool on beautiful grounds in prime Oak Bay. Large view entertainment areas. 3 bedrooms, 2 baths — Den with FP. At under 90,000. This possibly the best buy in Victoria. To view call J. B. Young, 598-1818 or 383-4124. MLS.

Park Pacific Investments

OPEN HOUSE SOUTH OAK BAY

Fri.-Sat.
1:30-4:30 p.m.
977 Transit Road
$37,500

W. G. MOORE
Res. 658-8681 OF. 386-3231
Block Bros. Realty
1800 Blanshard St.

SxS DUPLEX

Half-acre Sewered Lot
(Potential for sub-dividing)

This 3-year-old superbly constructed duplex of 2 bedrooms, living-dining room, all expensively carpeted, has full high concrete basement with room for further development down and is situated in prestige Sidney location. Asking $48,900. LEE FORBES 382-3541 and TOM BREITER, 386-0116. Call us anytime. Quadra Realty Ltd., 385-1431.

JUST 4 YR'S OLD 1 MILE CIRCLE

3 bedroom Tudor styling plus 2 professionally completed bedrooms down. 2 full 4-piece vanity baths—excellent conversion to in-law suite down. Large living and dining room with shag carpet, fireplace. Owners have purchased out of town. New MLS at $31,700. Some good 8¼ per cent financing. This won't last for immediate showing call CLIFF BENNETT 384-8001 or 592-2007 anytime. Get your favorite realtor to show you this one at the OPEN HOUSE SAT. 1:30-4:30. 569 SUMAS ST. The Royal Trust Co.

CORDOVA BAY SEAVIEW By owner 997 Abbey Road

Split level, 1800 sq. ft., 3-4 bedrooms, 1½ bathrooms, large living-dining room with split rock fireplace, picture windows and high panelled ceiling. Modern kitchen with nook and built-in appliances. 600 sq. ft. sundeck with view. Double carport. Large high basement. Situated on quiet street, bordering stream with pond at back. Asking $44,500. To view phone 658-5957.

OPEN HOUSE, SAT. AND SUN. 2-4 2781 and 2785 Sooke Rd. at Glen Lake. Brand new 3-bedroom, no basement, low down payment, less than $200 per month. $23,900.

250 HOUSES FOR SALE

WHITTOME'S

706 FORT ST. 388-4271

OPEN HOUSE

Sat. 1:30-4:30
3290 ALDER
$26,900

Well kept 1200 sq. ft. 3 BR home on deep 173' lot. Strategically located for land value appreciation potential. 2 bathrooms, one serving small private suite in ground level basement. ML.

THE ZIEGLERS
388-4271 592-1768

OPEN HOUSE

Sat. 1:30-4:30
3924 BLENKINSOP RD.

5 BEDROOMS

and 3 bathrooms in this spacious home on .33 treed acre. Large LR and Sep DR plus den. A family home at a realistic price. Try your offer on asking price of $41,000. ML. For private showing call:

THE ZIEGLERS
388-4271 592-1768

Want to Get Away From It All?

Nestled on a treed plateau far from the hurried care of today's world, set down amongst the surrounding mountains with a view of the quiet valley community below; a place where deer, elk, bear, mink, grouse, geese, ducks and swans abound while fresh and salt water fishing is unequalled anywhere else on the island. A miniture village consisting of six furnished, modern, well constructed homes: 4 two BR, 2 one BR (rented year round), a workshop and an apartment. All this and much more for an asking price of $82,000. Further information call:

GARY MENZEL
Bus. 388-4271 Res. 384-7650

ROCKY PT. ROAD

4 Bdrms., 3 Bthrms., 2 fireplaces, this beautiful fully developed home has wall-to-wall carpet up and down. Lg. living Rm with patio doors to sundeck. Lovely large rooms. Many trees, privacy, 1426 sq. ft. All windows screened, low taxes. 2 Yrs. old. $42,500.

388-4271 THE ZIEGLERS 592-1768

Renovated-Duplexed Immaculate

This charmer features a two-bdrm. suite on the main with 4-pce. bath —patio — utility — carport and workshop. W/W throughout. Upstairs, a large bright well appointed one-bdrm. suite. Ideal starter for working couple. Close to town, some appliances included. Asking $22,500. Further information call:

GARY MENZEL
Bus. 388-4271 Res. 384-7650

VIEWS, VIEWS

of the STRAITS, MT. BAKER AND RAINIER AND THE TWINKLING LIGHTS AT NIGHT. Over 2,000 sq. ft. of living area on 2 levels. 4 BR's, 3 Baths, 2 beautiful stone fireplaces. Broadloomed thru-out. New condition, nothing to do but move in, arrange your furniture, hang the picures and RELAX on the private sundeck and admire the view. At $45,450 definitely below replacement value for this prime area. Immediate possession. (ML)

GERRIE HUTTON

University Area $29,200

Solid older home with character and charm. 4 Bdrms, 1½ Bthrms. Full basement. Large secluded fenced rear garden with a variety of fruit and nut trees and ornamental shrubs. Close to shopping, bus and walking distance to university. Exclusive to:

Gerrie Hutton
388-4271 or
Res. 386-3927

NEW LISTING JUBILEE AREA

Spotless 2-Bdrm, full basement home. Living Rm with fireplace. Large attractive kitchen. In good condition inside and out. $23,000. Hurry for this!

RUTH LUKAITIS
388-4271 477-5306

Island Pacific Realty
3200 QUADRA

OPEN HOUSE

SATURDAY 1:30-4:30
2823 RONALD ROAD
1 year old, 2450 sq. ft. of living space. 4 bedrooms, 3 baths, closets galore. Low taxes. Only $34,900. HAZEL CAMPBELL, 382-8956 or STANE JOHNSON, 383-1464.

Close to City Centre

3 bedrooms, auto oil furnace small lot, stucco exterior. Asking $21,900. New Exclusive. IRENE DALZIEL 388-6231 or 384-8692.

VISTA HEIGHTS

Asking $26,900, solid stucco bungalow with oak floors throughout, two bedrooms, 4 pce bath, large LR with fireplace, good dining room, automatic oil furnace, nice suite in basement could rent for $100 per month, drive-in garage minutes to schools, stores and bus route. Good financing. New exclusive listing with BEN GREIG 388-6231 or 382-1757.

CAREY ROAD
Asking $27,900. Four big bedrooms, large sq. L.R. with fireplace and oak floor, large kitchen with separate pantry, full basement and drive-in garage, stucco exterior and oil hot water heat. Really a good buy. Purchaser has bought so has to go quickly. New MLS. Quickly call IRENE DALZIEL 388-6231 or 384-8692.

SWAN LAKE

Asking $35,000. 17 yrs. old. 3 Bed Rm., plus 2 Bed Rm. in large FHC Basement. 3 Bathroom Extra Large D.R. with massive kitchen. To View call LARRY QUAGLIOTTI 479-6609 or 388-6231

COOK-CEDAR HILL

Asking $29,900. 20 yrs. old. 3 Bed. Rm. 4th in F.H.C. Basement L.R. with FP w-w. D.R. off Kitchen. Low Taxes on Dead End Street. Call LARRY QUAGLIOTTI 479-6609 or 388-6231.

CHARACTER HOME

Extremely cosy yet quite roomy, situated in FAIRFIELD, large living room and dining room both with BEAMED CEILINGS, fireplaces and new w-w broadloom, three bedrooms, modern kitchen, extra parking, close to all conveniences. Asking $33,900. Quickly call RENE DALZIEL, 388-6231 or 384-8692.

HENRY BITTERMAN LTD.
2700 Government 386-2971
SAVE . . . $$$ . . . HUNDREDS
Our Commission Only 4% 4% 4%

GOVERNMENT HOUSE

Area. Our privilege to offer this beautiful 4-bedroom, 3-bathroom home, on large wholesome lot, in this desired area, at $70,000 (terms available). Ph. Blair Scott or H. Bitterman, 386-2971.

ALRIGHT BUILDERS LTD.
479-1160

We build your home or cottage anywhere on Vancouver Island. Land and Mortgage funds available.

OLDER HOME—JAMES BAY, $14,500 (MLS). Cash offers wanted —Ted Bowden, 479-1479. National Trust 386-2961.

250 HOUSES FOR SALE

BLOCK BROS
Colwood
1949 Sooke Road
478-5561

TWO FAMILY HOME

Gorge Waterfront. Two BR and FP each side. Magnificent lot offering seclusion and privacy, yet close to schools and bus. Cul-de-sac. Ample parking. OOM $34,900.

478-5561 VI BERRINGER 385-3693
478-5561 OLIVE WEBBER 478-7733

OPEN HOUSE 2557 SOOKE RD. Sat. 1:30-4:00

Want good value for your money? Try this 3 BR, no Basement home on for size. Neat, tidy and clean with landscaping just completed. Buy yourself an Easter treat! Asking $24,000. Come and view with Isabel Hyland 478-5561, 478-8492.

COMPLETELY REMODELLED

Old charm on outside — inside oh so modern. Beautiful fireplace 2 BR up with room for basement development. Kitchen a ladies dream. Asking $25,900. Bill Lewis 478-5561, 384-1253.

RUSTIC SETTING

This older home is ideal for young folks as a starter or as good investment. Very large lot. Close to schools and transportation. Approx. 1080 sq. ft. of cosy living. FP $22,900. To view call Mike Myers 478-5561, 384-6362.

CONVENIENT LOCATION Asking $29,900

In Colwood yet close to schools, shopping, etc. Well kept 2 BR no step home plus den or 3rd BR. Large bright kitchen with eating area. Utility room. Comfortable living room features attractive wood panelling and W-W shag. Attached garage and easy care lot. For prior viewing Call Mike Ryland 478-5561 or 478-4761.

NO STEP CHARMER

It is
—Close to all amenities
—Tastefully decorated
—Situated on a lovely landscaped lot

It has—
—a large kitchen with eating area
—separate DR with W-W
—LR with W-W shag
—2 BR
—Utility room, drive in garage and storage area.

It can
—be yours for $24,900.

478-5561 OLIVE WEBBER 478-7733
478-5561 VI BERRINGER 385-3693

TWO ACRES METCHOSIN

Situated in the finest two acre subdivision in the area. The home is new with more than 1200 sq. ft. on main floor w-w shag throughout. Bath en-suite. Full easily developed basement with extra plumbing FP $39,000.

478-5561 BOB PAUL 478-2477

VIEW ROYAL

A charming home on a large corner lot. Two BR up with a possible third now being used as a den. Good quality shag rug. Newly renovated bath and kitchen. Large sundeck over double carport. Full basement with guest BR and ½ bath. Water access across the road. $28,900. Doug Cole 478-5561 or 478-4494.

BICO

BOORMAN INVESTMENT CO. LTD. 386-7521

UNDER CONSTRUCTION

On a quiet Colwood cul de sac, this 1200 sq. ft. home with 3 bedrooms, ensuite plumbing, full basement, carport and lovely treed setting is superior in construction and finish. Buy now and have a choice of colors. For only $33,900. New home prices are going up, up, up.

PHIL SIMPSON 386-7521.

LOOKING FOR AN INVESTMENT? $23,900

Good home on apt. zoned lot. Excellent holding property. Comfortable and clean 1050 sq. ft. home with 2 bdrms., large kitchen and sep. dining room. Living room with fireplace. Full cement basement and separate garage. Convenient location. MLS.

386-7521 Audrey Crothers 385-4645

OWNER TRANSFERRED

Residence with seaview, 3 bdrms., dining room, den, over 1200 sq. ft. of luxurious living space. .35 of an acre. Lot in lawn and young oaks. Priced below replacement cost at $35,200.

MRS. O. ZACHARY
386-7521 592-2265

RURAL LIVING ONLY 15 MINUTES FROM TOWN

Modern 4-year-old home. Living room with fireplace, dining room, family kitchen with nook. 3 bedrooms. Full cement basement with den or bedroom. Large rumpus room with fireplace. An excellent family home below replacement value of only $31,900. To view call DEL HOEGI 386-7521 or 383-1640.

FOUL BAY - BRIGHTON $41,900

Immaculate, well built, 10-year-old split-level 4-bedroom home on beautiful quiet crescent of trees and beautiful gardens. Rec room has bar and can accommodate billiard table. Lot size 60x100 feet. Exclusive. To view please call:

MRS. G. SAMEC
386-7521 382-8743

RARE OPPORTUNITY
1.84 acres, space, view. Close to schools and town but still rural.

HORSES ALLOWED
Remodelled 4-Bdrm. home. Excellent location to raise the family and wait for future subdivision bonanza. $45,000.

AND

RETIRED COUPLE MUST SELL
3 bedrooms, dining room, rumpus room, 3 bathrooms, 2 fireplaces, shake roof, etc. Built to rigid NHA specifications, 5 years ago. Only $33,500.

OR

EXCELLENT LOCATION
Near Central Park, close to schools, large 4 Bdrm. family home. $23,400.

386-7521 592-2265
Mrs. O. Zachary
1111 Government St.

TOWN AND COUNTRY REALTY
3579 DOUGLAS STREET
382-7276

WANTED

A Handyman,

THE JOB

To restore a two-bedroom, no basement bungalow on a quiet, no-thru street one block to sandy beach in Cordova Bay. Large 89x100 ft. lot.

QUALIFICATIONS

A stout heart, patience and ability to meet a $21,000 price tag. (MLS).

APPLY: TO JIM WEBBER 382-7276 or 658-5977

EXTRA LOT

Good 2-bedroom home on over ½ acre. Can be divided. Cedar Hill Cross Road. Full Price $28,500. Call Allan Kienman, 592-9771.

250 HOUSES FOR SALE

BROWN BROS. ON BLANSHARD
385-8771 ANYTIME

OPEN HOUSE 636 - 640 DRAKE ST.

(Off Park Terrace Opposite Esquimalt Municipal Hall)
FRIDAY AND SATURDAY APRIL 6th and 7th
1:30 to 4:30

A lovely proposed townhouse complex, your choice of 4 units. Each unit has 3 bedrooms, 1½ bathrooms, a utility and storage room. Wall to wall carpet in living room and bedrooms — choice of two colors. Kitchen is large and well-equipped with good stove and frost-free refrigerator. Patio. Brand new and only $22,950.00. A good location, quiet street. Try your down payment. Phone BROWN BROS. on Blanshard 385-8771 (anytime).

QUADRA-FALMOUTH

Attractive 3-bedroom stucco home. Cathedral entrance to attractive living-dining room, large sundeck off home-maker kitchen with stove, fridge, dishwasher and breakfast bar. 3 bedrooms with wall-to-wall carpets. Full basement with professionally-finished rec room — wet bar. 4th bedroom and 2-pce. bath. Easy-care lot. Quick possession. Asking $39,500. Call Pearce, 385-8771 anytime.

UPLANDS

Beautiful grounds of over ½ an acre with a well-appointed attractive home, a carpeted 22' living room, separate formal dining room with patio. Large bright kitchen has utility area. 3 bedrooms, master en-suite. Full bath plus second full bath down — with fourth bedroom and 15'x26' finished rec room. Asking $55,000. Call Doug Lawson or Reg Schumaker for appointments to view, 385-8771 anytime.

SIDE-BY-SIDE DUPLEX OAK BAY $44,500

This duplex has 3 bedrooms each side close to all conveniences in a good rental area. Both sides rented. Please phone C. Pearce or Bill Felton for more information, Brown Bros. on Blanshard, 385-8771 (anytime).

GORGE WATERWAY! $27,500

Realistically priced for quick action! This delightful home is on a well-cared-for corner lot in a pleasant area.
Consists of:
3-4 bedrooms.
Large separate kitchen-dinette.
Living room with fireplace and dining alcove.
Spacious bathroom.
Quality wall-to-wall.
Full basement with drive-in garage.

To view contact J. NIXON 385-8771 (anytime).

REDUCED $1,000

Mt. Douglas area, 3 bedrooms, on main floor, 28' living room with FP, part finished bedroom and rec room, shower and toilet in basement. Asking $27,400. JOE RICKARD, 385-8771 (anytime).

CORDOVA BAY RIDGE

An excellent family home with 5 bedrooms, living room with fireplace, dining room, large kitchen with eating area, large rec room. On a quiet cul-de-sac close to high school. Full price only $36,000. JOE RICKARD, 385-8771 (anytime).

NEWSTEAD REALTY
1637 Fort Street 382-8117

MODERN LIVING PLUS REVENUE

Do you need a modern 8-year-old, 2-bedroom home? Do you need help with monthly payments? Or you could use the whole house yourself. Located in Gorge area with self-contained suite. Priced to sell at only $28,500.

MRS. V. ROBERTS
382-8117 or 592-2171

ESQUIMALT APARTMENT ZONED

High location with view. Large modern 4-bedroom home with rear entrance on a quiet, no-through side street. Full basement with ensuite for extra bed-living room. Full price $34,300. To view call:

PATRICIA or RON SEDGER
382-8117 or 479-3673

4055 QUADRA

Drive by, then call BEN PARENT to view this 3-bedroom home with part basement, new wiring, copper plumbing, separate garage for $19,500.

382-8117 or 598-3641

COUNTRY HOME

13 acres, 3 bedrooms, full basement, 2 bathrooms — $54,000.

BEN PARENT
382-8117 or 598-3641

TOWN AND COUNTRY

Beautifully maintained home, 2 bedrooms, large living room with raised hearth fireplace, dining room, modern kitchen — large eating area. Terrific value — a must to see.

BEN PARENT 598-3641
MARY JAMES 477-5618
OFFICE 382-8117. MLS

HENRY BITTERMAN LTD.
2700 Government 386-2971
We have not raised our rates —still 4%
4% 4% 4% 4% 4% 4% 4% 4% 4%

ROCKLAND BEAUTY

4-BR. on ⅓ acre — Immaculate 4 Bathrooms—Gracious — Beautiful. Clear title — $70,000.

NEAR ESQUIMALT LAGOON

3 BR.—Overlooking water—Basement — Garden — Sundeck — Neat — Homey — Attractive.
Asking price — $25,800.

DUPLEXES — PLUS

Good revenue — Rented
$28,500 to $32,000

BLAIR SCOTT
478-5912 386-2971

HI! I'M JOHN BARTON

And I would like a call from you if you are considering selling your home. Fast, efficient and courteous service from an experienced realtor. Call now for a no-obligation market value estimate of your home.

JOHN BARTON
D. F. Hanley Agencies Ltd.
385-7761 anytime

$24,900

Large family home in excellent condition, 6 bedroom, large living room, fireplace, full basement — rec. room etc.

Brian Butler, 592-2407
Whyte and Gower Oak Bay Properties
592-2407

250 HOUSES FOR SALE

HENRY BITTERMAN LTD.
2700 Government 386-2971
SAVE . . . $$$ . . . HUNDREDS
Our Commission Only 4% 4% 4%

OPEN HOUSE 2254 Malaview Ave. Sidney

Sat. 1:00-5:00

3 Bedrms.-3 Yrs. old

Nearly 1200 sq. ft. all on one floor. One large single and two fair size twin bedrms. Living rm. — dining rm. and entrance hall, all with wall-to-wall carpets. Artistic old red brick firepalce, very cozy with raised hearth. Labor-saving kitchen with small eating area. Separate utility. Oil-o-matic hot air heating. Was listed at $27,900.

Now only $26,000

Can be handled with as little as $4,000 down; other terms available.

Eric A. MacFadyen
For preview call 386-2971 today.

VICTORIA REALTY LTD.
3477 SAANICH RD.
386-3585

—Gardeners only!!
—Oak Bay South
—Some seclusion
Stucco bungalow near the Ocean, park, school and bus. Impressive large entry hall. Spacious attractive LR and FP. Separate family DR. 2 nice bedrooms. Bright kitchen. A rec room with FP in the full basement. Big lot has several fruit trees, many evergreens, etc. Plus small greenhouse. Asking $37,500. Offers invited. Exclusive. Leo Vandyk, 386-3585.

—$22,500
—4 BEDROOMS
—OVERLOOKING SWAN LAKE
—CLOSE IN
—SOME SECLUSION
Large older, 4 bedroom, with living room, dining room, kitchen, full basement on a lovely lot. Newer furnace, wiring, etc. Needs considerable repair. Bruce Champion, 386-3585. MLS.

2 ACRES — $47,500 SIDNEY

This attractive 4-bedroom home is only 12 years old. The beautiful Cherry Red shag goes from Cathedral entrance up the stairs and wall-to-wall in the extra bright living room with its attractive stone fireplace and large raised slate hearth. The dining 'L' has big view windows and double glass doors to lge. sundeck. There's lots of storage, double sinks and a garburator in kitchen. A big 4-pce. bathroom and 3 bedrooms complete main floor and at lower level the 4th bedroom, a 3-pce. bathroom, TV room with fireplace and a billiard size rec room that needs some finishing. You'll love all the trees and shrubs and the over 200 ft. of road frontage. Close to all levels of school it's on sewer and water. Vendor says, "No Drivebys" on this exclusive listing, to view call

GRAY LORENZEN 652-1038
Malahat Realty Ltd., 743-5525
Box 40, Mill Bay

LANGFORD
991 FERBER
3 bedrooms, full basement, attached carport, 2½ years young, $2500 down, $222 per month, $26,500.

SEMI-DETACHED UNITS
JACKLIN ROAD
3 available for immediate occupancy. 3 bedrooms, 2 baths, $1500 down, $157 per month, full price $20,000.

SIDNEY
2112 BRADFORD
Immediate possession, 2 bedrooms on the main floor, 1 extra in the basement, brand spankin' new, carpeted throughout. Can possibly be handled with 10% down, $24,200.

384-9755

CHARM AND PRIVACY GORDON HEAD

English rustic style home close to the sea in nearly an acre of pleasing garden. Bright spacious LR and DR with WxW carpet. Small den with brick FP. Upstairs, 3 good sized (and one small) bedrooms. Triple plumbing. Separate double garage connects to 2 rooms. Ample parking in circular driveway. Phone for details.

PRICE $58,000 (M.L.S.)
LEVERTON REALTY
385-8012

HIGH COOK

Older but very well-kept 2-bedroom, full-basement home on a good sewered lot in need of some care. Try a low down payment on asking price of $19,900. Call TOM BREITER or LEE FORBES at Quadra Realty Ltd., 385-1431 anytime.

OPEN HOUSE

SAT. 1:30 - 4 P.M.
860 PENDENE
Take a look at this 14-year-old solid stucco home. 2 bedrms. and 1 in full high bsmt. Spacious living room with FP, extra large lot. Price $27,900. Low down payment possible. Pre-view anytime.

MARY McGUIRE
385-8784 479-7668
DONNA PRETULA 385-6389
DOUGLAS REALTY LTD.

2-BDRM. HOME ON 2.98 ACRES

Well built home overlooking Langford Lake. Large kitchen with eating area. Spacious living room with fireplace. Property can be cut in two parcels. Asking price $31,600.

Howard Mitchell, 479-4818
Western Homes Ltd. 382-2157

BREATHTAKING!

MOUNTAINS, HARBOURS, CITY from living room, dining-room or any of 5 terraces with sliding glass doors! Nearly new all cedar 3 bedroom home situated on one of the highest hills in CITY OF VICTORIA. Professionally landscaped easy care lot. Rockwork. Trees. Privacy. Price $42,000. Large 8¾ mortgage. By Owner. No agents please. 386-9080.

BY OWNER. 13-YEAR-OLD quality 3-bedroom home, near University Schools. 2800 sq. ft. of livable family home, 4-piece bathroom, 1 bathroom en suite, large living room with brick fireplace, dining room, family kitchen, double oven stove, large den with stone fireplace, games room, laundry room, work room, double carport, garden, fruit trees, $45,000. 592-2884.

OPEN HOUSE

2405 ALPINE CRESC.
1:30 TO 4 P.M. SAT.
3 bdrms. Full bsm't. on beautifully landscaped 80x120 lot. SEAVIEWS, $35,500. Immediate occupancy. JOAN HOPPER, 652-3103, DONNA PRIETULA, 385-6389 or 385-8784 anytime.

Douglas Realty Ltd.

JASPER PLACE, BY OWNER, 5-bedroom home in beautiful condition, quiet garden setting close to University and city. Living room with brick fireplace, dining room, compact kitchen, with stove and built in dishwasher. Large playroom, featuring matching teak panelling. Laundry room and garage. $46,500, 384-6909.

BY OWNER
2 bedrooms, large kitchen, dining room, low but dry basement. Copper piping, 100 amp wiring, good furnace. Low taxes and heating costs. Interior completely renovated. Including new wall-to-wall carpeting. $19,700. 658-8787.

$22,400. 3 YEARS. 2 BEDROOMS. Master, 17x11. Living room, 22x14. Bright dining room. Lovely cupboards. Oak floors. OOM heat. Interesting basement. Taking offers. 656-5062.

MILLION DOLLAR VIEW
Beautiful Gorge area. Old charmer needs a little tender care. 3 or 4 bedroom. Beam ceiling and built-in buffet. By owner. $25,500. 382-5882.

BY OWNER, RENTAL HOME, handyman's speciality, $2,000 down, balance to agreement for sale, $115 per month PI. 388-6249 for appointment. No agents.

BY OWNER, 2-BEDROOM UP, down separate dining room, large lot with fruit trees in Marigold area. $26,500. 383-8740.

250 HOUSES FOR SALE

SSC

SWINERTON, STEWART CLARK LTD.

1318 BLANSHARD 385-2481

ATTENTION MR. FIXIT-

Sturdy older home situated close to Mayfair. Requires decorating and lends itself perfectly for remodelling. Comprises thru hall, extra large kitchen with pantry, cosy LR with FP, 1 bedrm and 1 pce bath on main floor, 2 good bedrms and 4-pce bath upstairs. Part basement, OOM heat, tidy garden lot, separate garage. Estate sale.
PRICE $20,500
ED JUPP
385-2481 Res.: 592-1019

LOADS OF KIDS? NEED UP TO 5 BEDRMS?

If "YES" is the answer, you can move your brood into this quality home at the end of the school year. Features include immaculate interior, all oak floors, entry and thru halls, 14x18 LR with FP, 13x10 dining room, large electric kitchen with separate breakfast nook and access to sundeck, 4 pce vanity bath, 3 good bedrooms, open stairwell with wrought iron rails to full basement with 2 more bedrooms, rec. room, utility-workshop area and drive-in garage. Situated on a quiet street and nicely landscaped garden lot in the Cedar Hill area. 6% mortgage may be assumed. Only a transfer could make anyone part with this lovely home — so act quickly. Exclusive Listing.
PRICE $32,900
ED JUPP

CUTE AS THEY COME

Come fall in love with this cute and cosy white bungalow comprising 17x12 living rm, electric kitchen with dining space, 3-pce bath, 2 good bedrms and full high and dry basement perfectly arranged for the addition of 2 bonus rooms. Situated on a level 53x120-ft. fenced lot close to all conveniences. An idea; starter home as it may be handled with a low down payment. The price is right too at just:—
$22,900
385-2481 ED JUPP Res. 592-1019

FAIRFIELD 3-4 BEDROOMS IMMEDIATE POSSESSION

Gracious older residence in lovely condition featuring 30x13 combined living rm and dining rm with wall-to-wall carpet, large electric kitchen with breakfast area. 2 large bedrms, plus one small, modern 4-pce bathrm, rear sundeck. The full basement features a 11x9 heated bedrm, 17x14 rec.rm with wall-to-wall carpet, workshop, separate garage. Large lot (50x141).
FULL PRICE $29,500
D. Okker, Eve. 478-4501

LANGFORD

SEMI-DETACHED HOMES. ALMOST NEW! 3 BEDROOMS — 2 BATHROOMS — IMMEDIATE POSSESSION. TERMS! TERMS!! TERMS!!! FULL PRICE $20,000.
D. OKKER—EVES: 478-4501
R. GREEN 384-9755

LANGFORD ALMOST NEW

Large family home consisting of Living Room, Dining Room, 3 Bdrms. and 4 pce. Bath. Full Basement $27,500.
D. OKKER—EVES: 478-4501

CITY 2 BATHROOMS 4 BEDROOMS

Older type family home, consisting of living RM., electric kitchen, 2 Bdrms. on main floor, plus 2-Pce. bathrm. and 2 bdrms, upstairs with 3-pce bath. Also large workshop connected to the house. High crawl space with electric hot water tank and Auto Oil Furnace. Terms. $19,500.
D. OKKER—EVES: 478-4501

COUNTRY LIFE? IT'S WONDERFUL

Just 30 min. away, is a compact 3-bedrm. home with basement on 4½ acres of choice pasture. House, although older has been modernized and is in good condition. Some outbuildings. Ample water. Really nice and very good terms too. Only $37,500.
Ken Walters — anytime 385-2481

SPACIOUS UPLANDS HOME

Built for present owner and designed for family accommodation combined with entertaining convenience and a measure of privacy for everyone, with 2700 sq. ft. of effective living area, 25x14 LR with fireplace, large L. dining room, den and a most convenient and functional electric kitchen. Utility and guest washroom, open stairway to 2 full bathrooms, 4 better than average sized bedrooms (master bedroom en suite with full bathroom), study and sundeck with a glimpse of the sea. 3 fireplaces and many extras. High ceiling basement has 40x15 playroom. Workshop, space for another bedroom and storage area. Double carport and parking for several cars. Grounds mostly in natural state. Entrance to large patio from den. Terms and early possession. Exclusive at $75,000. Please call Mr. Custance, 385-2481.

NEW LISTING WEIRS BEACH 2-BEDROOM BEAUTY PANORAMIC VIEWS $34,900 — TERMS

Located on a large easy-care lot with unobstructed views of the sea, mountains and Victoria, this approx. 20-year-old two-bedrom (one on main floor and one in full basement) stucco charmer has a friendly living room with picture windows, large master bedroom (13.3x12.6), bright cabinet electric kitchen with eating area and spacious sundeck. Attached covered garage. As a point of interest this home is located not far from the proposed sight of the Lester Pearson College of the Pacific. A perfect retirement, starter or summer home for the fortunate purchasers. For appointment to view call ROBERT YOUNG, 477-8749 or 383-4124 anytime; or J. B. YOUNG 598-1818. Park Pacific Investments Ltd.

HIGH CAREY (Large cleared sewered lot)

(Large cleared sewered lot)
Pretty little home of 2 bedrooms, fireplace in cosy living room and in mint condition. Just perfect for newlyweds or retired. Asking $22,900. TOM BREITER, 386-0116 or LEE [illegible], 382-3541, Anytime. [illegible]

250 HOUSES FOR SALE

SINCE 1887 Pemberton Holmes Ltd.

1002 Government St. 384-8126

OPEN HOUSE 1:30 - 4:30 SAT. 1720 FERNWOOD $28,900

A completely renovated TUDOR home close to all amenities. Over 2,000 sq. ft. of family living plus part basement. This home is better than new inside and out. IT MUST BE SEEN.
LARRY M. BROOKS
384-8126 478-2918

NOTICE ALL BOATING FOLK

The "BREAKWATER" waterfront semi-detached condominiums are OPEN TO VIEW EVERY FRI. AND SAT. 1-4 P.M.
2330 HARBOUR ROAD, SIDNEY
These homes are specifically designed to meet the needs of today's "YACHTSMAN." Come and view these 2 and 3-bedroom homes, priced to sell at $53,196 - $57,482.
J. S. COLWELL
384-8126 385-3018

.65 ACRE FANTASTIC HOME ONLY $43,500

A three-bedroom home with full development in basement including full wall stone fireplace. Living room has white marble FP with planter box going to dining room. A charming home in the COLWOOD AREA.
384-8126 JIM WEST 382-1145
384-8126 W. WOODLEY 384-3916

JAMES BAY CONDOMINIUM PRICE $16,500

Immediate occupancy can be had for this comfortable, one-bedroom condominium. Easy walking distance to the sea and city. Ideal for retirement or starter. For further particulars please call:
384-8126 TED PARTRIDGE 592-3451

VIEW ROYAL EMERALD GREEN SETTING PRICE $29,500

Very attractive, well built home located on a beautiful landscaped lot in a reasonable tax area. 1100 sq. ft. on the main floor, 3 bedrooms plus a 4th bedroom or recreation room in the full high basement. Driuve-in garage. First time on the market. For appointment to view please call:
384-8126 TED PARTRIDGE 592-3451

GLANFORD AREA 3 BR. FULL BASEMENT NEW HOME $32,900

An excellent home offering 3 BRs, 1½ baths and full basement. Situated on a new cul-de-sac this must be seen. To view call
LARRY M. BROOKS 478-2913
WALT SLOCOMB
383-5524 or 384-8126 anytime

COLWOOD LAKE ESTATES 1400 SQ. FT. CUSTOM BUILT HOME

This magnificent home must be seen. 3 BRs. 1½ baths, full basement with beautiful rec room. 70'x150' lot with 24' free standing pool. Truly a luxury home. Offered at only $42,500.
LARRY M. BROOKS
384-8126 478-2918

SECLUSION CUSTOM BUILT $45,950

Just 2 minutes from COLWOOD GOLF COURSE this delightful Chalet style home sits high on a 1-3 acre rocky lot. Large LR with massive stone fireplace, separate DR and cozy family room off the kitchen. A big EXTRA is the secluded patio and LARGE SWIMMING POOL (heated) nestled in the back yard. MLS. For information or appointment to view call
384-8126 R. I. MURPHY 479-8089

YOUNG FAMILY? $27,500

A delightful 1½ year old 3 bedroom, full basement home located on a quiet CUL DE SAC in Sidney. Large kitchen with eating area, dining room with sliding glass doors to sundeck, over looking fully fenced backyard with huge oak tree. Bright rec room with bar and plumbing (roughed in) in basement. For details or appointment to view call
384-8126 R. I. MURPHY 479-8089

1870 PENSHURST

An attractive 3-bedroom split-level on a spacious lot now ready for occupancy in the increasingly popular GORDON HEAD area. Why not trade your equity in your present home as down payment on this BRAND NEW model? See it today. Just call
384-8126 Mr. GREENE 385-0795

203 RAYNOR ST. DUPLEX POTENTIAL

Presently a large single family dwelling, this character home could very easily be converted into a revenue producing DUPLEX. Realistically priced at $21,900. A private viewing is a must for any handyman.
JACK COLWELL
384-8126 385-3018

OLYMPIC VIEWS CHRISTMAS HILL SWIMMING POOL ONLY $39,500

Owners are transferred and will certainly miss this quality built 3-bedroom bungalow featuring 1480 sq. ft. of well planned family accommodation. Nicely carpeted throughout over oak floors, 12x26 family room just a few steps off the kitchen. Utility on the main, separate 12x26 workshop. Full basement, rec room, double carport plus heavenly secluded (with 12x24 filtered and covered pool) in attractive rear garden. 76'x216' lot. Good terms are available. MLS. For extra details please call
C. A. CLIFF ANDERSON
384-8126 or 477-3994

FEE APPRAISALS FOR ALL PURPOSES APPRAISAL DIVISION

RITHET'S for Real Estate Insurance Appraisals

ESCAPE FROM THE ORDINARY FANTASTIC VIEWS TOTAL SECLUSION

In this two-bedroom, post and beam quality home. Large living room with natural rock feature wall and fireplace. Sliding glass doors lead to sun porch to take advantage of the fantastic views either day or night. High quality shag carpeting covers the floors in living room. Basement has finished rumpus room and one bedroom plus extra space for development if desired. Double carport adjoins.
This home is located on 2.84 acres of wooded property within seven mile circle of downtown Victoria. Asking price is $57,900. MLS. For more information and to view please call TED WILKINSON or OLIVER DOUGLAS at 382-4251 anytime.

GORDON HEAD

A cosy two-bedroom home in a very desirable area. Needs some painting to make it into a very nice home. $18,900. To view call [illegible]

250 HOUSES FOR SALE

P.R.B

P. R. BROWN AND SONS LTD.

OPEN HOUSE 1901 CARNARVON SAT. 1:30-4:30

Modern 3-bedroom full basement home in nice condition. Dining and living room with fireplace, hardwood floors, developed rec. room down. Rear yard is ideal for camper parking. Asking $29,800.
385-3435 TED HUEBNER 477-5164

—P.R.B.—

OPEN HOUSE 865 Cunningham St. ESQUIMALT SAT. 1:30-4:30

Be sure and see this 3-bedroom family home with full basement, located in very quiet area.
$29,950
385-3434 ERIC HUGHES ANYTIME

—P.R.B.—

OPEN HOUSE Sat. 1 to 4 p.m. 2230 Bowker Ave.

2 brs., Living room with fireplace O.O.M. heating. Good garden soil. 4 blks to waterfront. Possession May 1. Price $25,000.
Mrs. Hartt in attendance. 385-3435.

—P.R.B.—

Waterfront

ON PROSPECT LAKE WITH ITS OWN BEACH AND MOORING IS THE SETTING FOR THIS SPACIOUS 3-YEAR-OLD, 3-BEDROOM HOME. OTHER FEATURES ARE 2 BATHROOMS, RUMPUS ROOM WITH FRENCH DOORS TO PATIO, LAWN AND BEACH, SUNDECK PLUS LOTS OF SPACE FOR FURTHER DEVELOPMENT. PRICED TO SELL AT $49,900. DRIVE BY 4875 PROSPECT LAKE ROAD AND BE FIRST TO CALL:
ERIC HUGHES
385-3435 ANYTIME

—P.R.B.—

DON'T BE TOO BUSY TO LOSE THIS! UPLANDS

Views and Seclusions

Only on the market because owners are leaving the country and must sell their delightful deluxe dream home overlooking Cadboro Bay.
—Large living room with fireplace, dining "L".
—Three bedrooms (or two and a den).
—Two full bathrooms; master "ensuite."
—Delightful front and back patios offering seclusion and views.
—Easy-car garden completely "sprinklered."
—Double garage — Lots of parking.
This is an exceptionally well-built and most attractive home — do see it to appreciate the quality and setting.
$77,500
MRS. BAXTER
385-3435 ANYTIME

—P.R.B.—

$21,000

Ideal retirement home with 2 bedrooms living room with fireplace, compact kitchen, utility area. Fenced yard.
385-3435 J. EVANS 477-4452

—P.R.B.—

CLOSE-IN

Only $20,000. 2 bedroom bungalow. Living room and dining room with wall to wall. Bright, modern, 12x14 kitchen. Located between Jubilee Hospital and Vic. High School. MLS.
ROY ANDERSON
385-3435 477-5057

—P.R.B.—

Waterfront Home Architect Designed

FEATURING:
—3 bedrooms. MLS.
—2 baths.
—Spacious living and dining rooms.
—In-law suite (separate entrance).
—guest cottage (fully modern).
—Boathouse at the end of the garden.
$59,500
ERIC HUGHES
385-3435 ANYTIME

—P.R.B.—

JUBILEE AREA Handyman Special!

Cosy one-bedroom home can be made real attractive by someone with a little imagination. A real steal at $11,900.
CASEY LEUVEN
385-3435 479-6661

—P.R.B.—

VICTORIA WEST

Nearly 4 years old and in first class condition. This 3-bedroom, full basement home is an absolute pleasure to show. Fully fenced garden to keep your children and pets safe. Sundeck and extra parking. MLS.
$28,000
MRS. MUSTERS 385-3435

—P.R.B.—

DEAN HEIGHTS

Early possession possible, 18 years old, 3 bedroom, full basement home. Rec room down. Rear yard is ideal for camper parking. A nice home in a good area. Asking $29,800.
TED HUEBNER
385-3435 477-5164

—P.B.

P. R. Brown and Sons, Ltd. 763 Fort St., Victoria, B.C.

CORDOVA BAY ASKING $35,900

4761 Cordova Bay Road has to be the best buy in Cordova Bay area. Over 1,400 sq. ft. of living area on the main floor. Finished basement with 25x15 rec room and 2-piece bathroom, 2 fireplaces, sundeck, attached garage. Many extras. See inside by calling B. J. LEDUC at 386-1214, 386-7551 or Res. 382-3975. MLS.

STOP

Looking? We have just listed a large 2½ storey MANSION with ocean view. Over 4,000 sq. ft. of living area, beamed ceiling, 6 bedrooms or more. 2 bathrooms, 4 fireplaces, family room 32x23, conservatory 11x12, enclosed sun porch, maid's quarters, etc. Interior must be seen. Drive by 10219 Surfside Place (end of 3rd Street), Sidney, then call B. J. LEDUC at 386-1214, 386-7551 or Res. 382-3975. MLS.
M. P. TELLIER SECURITIES LTD.

OLYMPIC REALTY LTD. 385-5741

250 HOUSES FOR SALE

Johnston SINCE 1903 & CO. LTD.

1306 Broad 385-2471

Investment Prpty $45,000

Really nice 2-bedroom home recently renovated throughout and in immaculate condition. On a one acre lot with good subdivision possibilities. Located in prime area near Mt. Douglas Park. A rapidly developing district of nice homes. Subdivide part now and hold balance. Call me for details.
MR. BAXTER 385-2471

Four Bedrooms $31,500 Just Like New

Located in very good area, close to UVic, park and school boarders back of large fenced lot. Owner transferred. Must sell. Act fast on this one. Call Hugh Yerex 385-2471 or 479-8169 anytime, MLS.

Quadra-Hillside 4 Bedrooms New Listing

This large, CHARMING, older house with its leaded glass doors was probably one of the best looking on the street at one time and still could with painting and touching up. New wiring, copper plumbing, good furnace. Call Hugh Yerex, 385-2471 or 479-8169. M.L.S.

Gordon Head $33,900

Close to Fairburn Elementary and all other school levels. 3-bedroom tri-level: 1½ bathrooms. All areas of this home are sparkling bright. Present mortgage of $17,350 payable $188.00 P.I.T. 8½%. Call me now to view, Frank Beamish, 385-2471 or 592-2120. MLS.

Gordon Head Mt. Douglas Park Area Sea Glimpses $38,500

An immaculate home with 3 bedrooms, bright living room and dining area, sparkling kitchen, plus finished Rec Room and den or 4th bedroom in developed basement area. Only 6 years old, fenced landscaped yard with room for boat, trailer and the avid vegetable gardener. On city bus line. Possession is flexible — now or July 1. To view phone Frank Beamish—385-2471 or 592-2120.

CHARMAN PACIFIC REALTY LTD.

OAK BAY VACANT

4 bedrooms, 2 bathrooms, full basement, oil hot water heat, wall to wall carpet, 3-car parking, 90x128 lot. Call Jim Ranson, 385-9765 or 479-5910. M.L.S.

$24,900 3 BEDROOMS

15 yrs. old and walking distance to Simpsons-Sears. New wall to wall carpet, sep. dining room, secluded patio. Try $2,000 down or trade your smaller home. Call Jim Ranson, 385-9765 or 479-5910.

SAND BEACH Victoria City

Waterfront home with 4 or 5 bedrooms. Listed in the GREEN BOOK. Graciously remodelled. On the bus. HOT WATER HEAT. LOTS OF PLUMBING. Early possession possible. $54,900, cash, trade or terms. Alf Porcher at 385-9765 or 384-5823.

OAKLANDS RENOVATED

Here is an older family home in a choice area for the growing family. 4 bedrooms plus den. Large living and dining room with new shag carpeting. Modern Elec. cabinet kitchen, full basement and heated, of course, with oil. Immediate possession. Asking $29,900. Call Frank Carr, 385-9765.

Bayshore realty ltd. 512 fort st. 388-6424

OPEN HOUSE SAT. APRIL 7— 1:30-4:30 1136 SUMMIT AVENUE (OFF QUADRA)

—Beautiful older home built in 1938.
—3 bedrooms and den.
—Completely modern kitchen with built-in appliances.
—View and lovely surroundings.
For advance or delayed viewing call:
BARRY BOWES 388-6424

BLENKINSOP AREA $28,000

Lovely 2-bedroom home on quiet cul-de-sac. An unusual, open plan with post and beam living room and kitchen, floor to ceiling heatilator fireplace if bright living room. Large recreation room in basement. The garden is a picture. To view this brand new listing please call MRS. EDIE BRITT, 592-2360 or 388-6424.

J.D. BOSDET LTD.
120—727 Johnson St. 386-3128

Panoramic Sea View DAY or NIGHT

Imagine 1800 sq. ft. on the main floor. Enter into the spacious hall and step down into the living room with gorgeous fireplace. Family dining room with a fantastic view. The kitchen has all a woman could dream of, large eating area and still that view. Walk onto the sundeck from kitchen or den. A master bedroom that is luxurious beyond belief. Downstairs completely finished including a suite for your guests. There are just too many features to list. Seeing is believing. I know you won't be disappointed. Price: $51,900. Call:
ALICE MOORE
Off. 386-3128 Res. 592-4329

BARGAIN TOWNHOUSE. 3-BEDroom, wall to wall throughout. 1½ baths, just 1½ years old. $112 P.I.T. monthly. No agents. [illegible]

250 HOUSES FOR SALE

Byron Price and Associates Ltd.
1314 QUADRA 385-2458

HOME BY TECH DESIGNED HOMES LTD.

1524 WINCHESTER

3 bedroom bungalow located on a cul-de-sac in a treed area. Quiet private location. $28,500.

1829 FAIRHURST

A very special home with a kitchen and a step down large family room, double carport, large living room and dining room, en-suite plumbing. Carpeted throughout. NHA financing. Over 1400 sq. ft. Price $34,750.
BYRON PRICE 385-2458

850 GLADIOLA $24,900

It's a GOOD LOOKING home and you are WELCOME to a drive-by. Picket fence around a BIG lot (66x198) on SEWER. 4 bedrooms—big entrance, panelled living room, gleaming kitchen with double sinks and lovely cabinets. Lilac fixtures in 4-pce. bathroom, sep. utility, good wiring, plumbed W/D. Full basement. OOM heat. A little finishing required and owners will make a generous allowance. Hurry on this BIG one for a REAL BUY. MLS.
GLADYCE McLURE — 385-2458

BLOCK BROS 1800 Blanshard 386-3231

OPEN HOUSE

OPEN HOUSE
SAT. 1:30 - 4
DUPLEX — 367 ROBERTSON ST. Fairfield area. Perfect location, each unit completely self-contained, 2 BR each suite. Upper fully furnished with fridge and stove in each. Two extra BRs and 2 pc bath in the full bsmt. On transportation and short walk to beach. Stucco exterior. You will agree a truly rare find at $36,500. MARGARET PRICE 383-0180 or ETHEL HARVEY 386-6472.

OPEN HOUSE
102 - 118 CROFT ST.
201 - 118 CROFT ST.
These 2 BR condominium apartments are located in convenient James Bay just minutes from shopping, schools and transportation, WW throughout and stove, fridge and drapes in the low asking price of $19,900. For Prior viewing call ANNE PERRY 592-4811 or 386-3231.

OPEN HOUSE
1:30 - 4:30 SAT. APRIL 7
916 LESLIE DRIVE
Immaculate three BR home, large LR, brick FP, raised hearth, in-line DR, den, BR, utility in finished bsmt, rec room or work shop not finished. Price $33,900. ROY ELDRIDGE 477-6735 or 386-3231.

Engineered Homes

3 NEW HOMES 2 and 3 Bedrooms

JUDSON PLACE, SIDNEY $25,900 to $28,900 Open for inspection 2-5 p.m. Daily NHA Loans
B.C. Grants or 2nd Mtges Can Be Used

Engineered Homes
385-6211 19 Cadillac Ave.
HARRY ATKEY 598-1737 or ROWAN RAGAN 383-3826

HOW IMPORTANT

Is entertaining in your life? If you enjoy playing host then come and view this attractive home in the Interurban area. Room to spare in the living room opening onto a secluded patio with built-in barbeque; or if you enjoy casual get togethers you could use the downstairs rec room equipped with a bar. Also included are 3 BRs and 2 bathrooms. $47,900.
NORMA HILL or HAZEL CLARKE 386-2911
Homefinders Wall and Redekop Realty Ltd.

NEW 3-BDR HOME Goldstream Area

Beautiful new home on large treed lot. Wall-to-wall throughout. Extra bathroom finished in basement. Extra bedroom also roughed in. Located at end of quiet cul-de-sac. Try $1,000 down.
H. Mitchell — 479-4818
Western Homes Ltd. — 382-2157

253 COUNTRY HOMES AND PROPERTIES

NOW 5 PER CENT DOWN SOOKE

Try your offer on this 3-yr-old 3 BR Bungalow near the Village. Features a large lot with a huge workshop at rear.
Under construction 2 BR full basement home with view of golf course. Asking $26,500.
To see and purchase either of these homes call Norma Saunders, 478-5561 642-3455.
BLOCK BROS. REALTY LTD.

14 PARCELS OF LAND RANGING in size from 3 to 99 acres. 7 parcels with river frontage on the Koksilah River. 1 99-acre parcel has 4 houses, large loose-housing barn for over 200 head, modern dairy parlour, fully-equipped with latest dairy milking machinery. Must sell because of land freeze. Phone Farm Manager at 479-7341 for information.

ABOUT 5 ACRES CENTRAL SAANICH

Large rustic house in secluded area. 4 bedrooms, den, large kitchen. Living room, 2 piece bath, oil heat. Small stable. Fences. View of water from upper part of land. $55,000. Call owner, no agents please. 652-2597.

WOW!

Describe this new home in the trees. 1440 sq. ft. of exciting features on main floor. With 1344 sq. ft. down. Large carport and sundeck with sea view. Secluded on half acre lot. Open house Saturday and Sunday. 1-5 p.m. By builder. 2280 Amity rice, 656-2016. $42,900.

FOR RENT

10½ acres plus 5500 sq. ft. of outbldgs. Good for farming, horses, nursery, or machine storage. Call 479-1667. ROY TELFORD.
J. H. Whittome and Co. Ltd. Royal Oak Branch

ON YOUR SUNDAY DRIVE

Look at 7 acres on Sooke Rd. and 5.98 acres on Otter Point Rd. Signs on both properties. For further directions call Norma Saunders, 478-5561, 642-3455.
BLOCK BROS. REALTY LTD.

A HOME IN THE COUNTRY

Build it while you can still get a lot of just under 2 acres at the low price of $8,900. Shawnigan area. Call MAUDE or JACK DOBSON, 658-8837 or 382-9191. Canada Permanent.

FUN FARMERS

Investors, bird watchers, etc. Why not make an inquiry re the ten plus acres I have listed, 5 minutes from town. DAR GARSIDE, 384-8001, The Royal Trust Co.

SIDNEY REALTY LTD. 656-3928
Real Estate — Insurance Serving the Saanich Peninsula

253 COUNTRY HOMES AND PROPERTIES

MILL BAY 2.5 Acres — Swimming Pool

This 2,000 sq. ft. home on 2.5 acres of level cultivated ground with 466 feet of good highway frontage, will appeal to the family wanting more than just an average home. Close to schools, stores and marina, the location of this property lends well to further development. An attractively designed home offers 3 bedrooms, 2 bathrooms, family size dining room, 20x20 living rooms with exposed beam ceiling and large, large stone fireplace. Eating bar in kitchen besides large utility area. 16x32 heated and filtered pool with patio and barbeque. Paved driveway, garage and well built small barn, shrubs, lawns and flower beds. For details contact Walt Hearn 743-5525 or evenings 743-2479.
MALAHAT REALTY LTD. BOX 40 MILL BAY (No Sunday Calls Please)

20 ACRES CENTRAL SAANICH $120,000

Watch your cattle graze from the 20x20 sundeck! Three year old home with 3 bedrooms (or five), developed up and down with two bathrooms, recreation room and wall-to-wall throughout. Land is level, cleared, fenced and cross-fenced with a one-acre spring-fed pond in the centre. Workshop, small stable barn and one large barn. Financing is flexible to reliable purchaser. MLS.
BRENT D. EWING
BAYSHORE REALTY LTD. 512 Fort Street 388-6424

BRENTWOOD BAY

A wooded lot and 4 bedrooms distinguish this quality built 7-yr.-old family home, contemporary designed and nestled in the natural trees. Close to school and shops on a quiet cul de sac.
—Cathedral entrance to a spacious living room. R.H. fireplace, sliding doors to sundeck, large dining area, cab. kitchen with eating area, 4-pce. vanity bath and two bedrooms on the main floor.
—Spacious rec room, 2-pce. bath, 2 bedrooms, and laundry Rm. for washer and dryer in lower level.
—OOM heat, drive-in garage plus a carport and on sewer.
385-3435 AL VICKERS 652-2266
P. R. BROWN and SONS LTD.

SOOKE REALTY LTD. MRS. GOLDIE 642-5426

WATERFRONT with good moorage —1 bedroom cottage plus guest house, beautiful view of straits and mountains yet close to village on quiet street, excellent for retirement or weekender.

3 BEDROOM HOME, living room, dining room, kitchen with nook, rec room in basement, close to village. $29,900

7 ACRES of good subdividable land plus 3 bedroom, no basement home in good condition. $50,000

1—ONE ACRE WATERFRONT with nice beach on Landsend Road. Rustic 3-bedroom home, 2 bathrooms. $55,000 asked. Try your offer.
2—FOUR ACRES PLUS, very close to town with new or next to new house which has 3 baths, huge living room and sunken family room both with natural rock FP. 4 bedrooms, in all over 2,000 sq. ft. Not to forget the doubleglassed windows and hot-water heat. Priced to sell at $67,500. Think of the value of the land and the trees alone.
W. A Frebold Real Estate 386-7414 or 592-1541

BRENTWOOD BAY

Brand new home and listing. A superior constructed dwelling on easy to maintain lot. Close to schools and shops. Living room with stone fireplace, dining room — wall-to-wall carpeting throughout — 3 bedrooms, with en suite off master, 4-piece vanity bathroom, custom quality kitchen. Full high basement, roughed-in rec room with fireplace — ample space for development. Price $34,500. Call Tony Buckle at 656-3157 or Brentwood Properties and Insurance Agency Ltd. at 652-1141.

Anyone for Golf?

Only a few minutes walk from 2 fine golf courses in the Ardmore Woods, and close to the beach. This fine 3-bedroom home with above grade basement is almost new and is just right for a family wanting to spend leisure time in the most pleasurable way. May we show you? It's MLS.
656-4000 K. DROST 656-2427
656-4000 J. A. ROSS 656-1234
SAANICH PENINSULA PROPERTIES LTD.

Shawnigan Lake Waterfront Home

Large living room 24'x20' dining room, 11'x12' modern kitchen, 3 good size bedrooms. 1,250 sq. ft. of living space. Plus large full-length sundeck facing onto lake. Secluded treed lot (92'x184') has own dock and changing room. Asking $47,400.
477-1841 Fred Jackson 477-2537
Block Bros., Shelbourne.

2-BEDROOM HOME, ½ ACRE lot in Sooke. $21,500. Phone 642-5737.

256 WATERFRONT PROPERTIES

EAST SOOKE 9.6 ACRES

272' Waterfront on sheltered bay. Gently sloping treed land. Two separate lots. No improvements other than liveable shaCK WHICH other than liveable shack which could be used for shelter while you build. $54,000 DON BACON, 385-2458, Byron Price and Associates Ltd.

FULL ACRE

BEAUTIFUL, LEVEL, TREES, OVER AN ACRE WITH 130 FT. ON BRENTWOOD BAY. ONE OF THE VERY FEW REMAINING LOTS IN THIS MUCH SOUGHT AFTER AREA.
$22,000
Allan Klenman
Town and Country Realty Ltd. 382-7276

$27,000 COWICHAN BAY WATERFRONT

Hard to find!! 5-room older home with your own beach, and views over Cowichan Bay from a 22' living room. Cabinet kitchen, 3-pce bath. 3 bedrooms and 2-pce bath on lower level. OOM heat. Call Herb Hodgson. 384-7128, Res. 382-3835. Douglas Hawkes Ltd.

PARADISE FOR SALE!!

1,500 feet of sheltered beach, 27 acres of unique property, some cleared, some with good timber. 12 acres of oyster lease, oyster house, barns, several out buildings, good older 3-bedroom home. Asking $195,000. MLS.
DICK ACHURCH, 746-4367
IRENE VAN, 384-9191, 386-2911
Homefinders Wall and Redekop Realty Ltd.

WANTED OAK BAY WATERFRONT

Vancouver client wants older, gracious home on waterfront. Please call Edmund Higgin, 477-9511.
Cadboro Bay Realty

100 FT. OF WATERFRONT

Have fun in the sun at beautiful Cowichan Lake — ½ acre of sloping land with a 7-year-old 2-bedroom cottage — large living room with stone fireplace — 4-pc. bathroom — insulated. Suitable for year round living. Asking $30,000. For further info. PAULINE BROOKES or JESSIE McGRATH, 384-8001, Royal Trust Company.

LAKE COWICHAN

Approximately ½ acre, 100 feet of good beach, good road, power at door. 3 miles from town.
J. A. HUNT 749-3759
CANADA PERMANENT TRUST DUNCAN, B.C. 748-8105

LOCHSIDE DRIVE

Next to 9255 Lochside Drive, attractive cleared lot, 75 feet of beautiful sandy beach. Perc. tested and ready for building that dream house. Very few left — act now! $20,000.
656-1154 MR. ELWELL 477-3988
Gordon Hulme Ltd., Sidney

256 WATERFRONT PROPERTIES

CLAMS AND SALMON

From your own beach and dock. Deep water anchorage. A dream home if you are tired of housework, or too busy fishing. Relax in your own chair by the fire in the 27' living room. Don't move, just watch the salmon running, the gulls wheeling, or the colors of the boob tube. Only two bedrooms, reach everything from a one-spot kitchen, utility room with outside door so dump your fish in the freezer fresh from the sea. No basement to get cluttered up. Put rations in the GUEST COTTAGE and let guests look after themselves. EAST SOOKE HAVEN. Only $38,000 full price. MLS.
DESMOND HOLMES
384-8126 478-1227
PEMBERTON HOLMES LTD.

SOUTH CORDOVA BAY

Family home on .6 acre with easy access to best sandy beach in Victoria. PLUS 35-ft. heated and filtered pool. House has 4 BDRMS., 25-ft. LR, outstanding kitchen with dishwasher, utility off kitchen. Full basement with Rec. room and fireplace. Asking $71,500. ML. View by Appt. with Wilfred Davis, 388-4271 or 658-5276.
J. H. Whittome and Co. Ltd.

Waterfront 65 LOTUS ST.

Adjacent to the new GORGE HOSPITAL. A spacious (1500 sq. ft.) 2-br. bungalow with an excellent in-law suite in the high basement at ground level, facing the tranquil waters of the GORGE. Ideal for boating enthusiasts and those seeking the convenience of quick access to downtown Victoria.
Offered at $47,500. MLS
Yes, we will discuss a trade, just call:
384-8126 MR. GREENE 385-0795
PEMBERTON, HOLMES LTD.

CORDOVA BAY! .66 ACRE WATERFRONT! SANDY BEACH!

A beautiful water front property with large trees and spectacular views. Step to a secluded beach where one can walk for miles! Home is part new and part old and renovated inside (about 1500 sq. ft. of accomodation). Ideal for the handyman or building contractor. Waterfront is a secure investment. see this for sure! Asking $49,500.
CALL MR. STOTHERS 386-2961 or 658-5285
National Trust — Hillside

DENMAN ISLAND WATERFRONT

Choice southern exposure waterfront lots, safe be[illegible] for children or boating. No restrictions for camping, trailers, etc. Close to ferry wharf. Larger ferry now in service 6:30 a.m. until 10:00 p.m. daily. Lots over ½ acre priced at $10,700 with $2,000 down. Several large back view lots, access to beach, priced at $5,500 with $1,000 down. For information and brochures, contact Frank McLaughlin, care of Nanaimo Realty Co. Ltd., Box 518, Nanaimo or phone 754-2311 or eves. 390-4334.

WATERFRONT

Yes, and on the best side of Shawnigan Lake, you can enjoy year round living, 1,700 sq. ft. of spacious accommodation. Large living room with wall to wall broadloom, (feature fireplace, 15x15 sunroom with sliding glass doors opening onto a large sundeck. Double carport, separate garage, also a big workshop. All this and more on 2 acres of lake property. Priced at $65,000. B. JOHNSON, 386-1341, W. MICHAELS.
JACK MEARS OAK BAY REALTY LTD. 1686 HILLSIDE AVENUE 386-1341

BEAUTIFUL WATERFRONT

110 ft. on the sunny side of Saanich Inlet, a double A-frame home, like new, that features:
—Large dining-living area with rock wall, fireplace, window wall that affords breathtaking view.
—Convenient, equipped kitchen.
—2 large bedrooms
—2½ bahrooms
—Electric heat and wall-to-wall carpet throughout.
—Second A-frame has garage and bedroom or studio above.
For sale by owner, asking $68,000 Please phone 479-2044.

SHAWNIGAN LAKE 2 FURNISHED COTTAGES LARGE LOT TOTAL PRICE $25,000

Approx. half acre with 63 ft. of lakefront on one side of the road and the cottages on the other side. Space for a camper of small trailer and boat ramp. Larger cottage has OOM heat, electric ranges and fridges, wall to wall carpet. Acorn fireplaces. Indoor plumbing. Mrs. Webb, 385-2471, or res. 477-3095. Johnston and Co. Ltd.

1. ONE ACRE WATERFRONT with nice beach on Landsend Road. Rustic 3 BR home, 2 bathrooms. $55,000 — asked. Try your offer.
2. Four acres plus, very close to town with new or next to new house which has 3 baths, huge LR and sunken Fam. Rm., both with nat. rock FP, 4 BR, in all over 2,000 sq. ft. Not to forget the doubleglassed windows and hot water heat. Priced to sell a $67,500 — Think of the value of the land and the trees alone.

W. A. Frebold Real Estate 386-7414 or 592-1541

SHAWNIGAN LAKE WATERFRONT LOT $9,850

Dandy 65 ft. frontage waterfront lot located on the West Arm, treed setting, good lakefront. A rare find at only $9,850. EXCLUSIVE LISTING with DON MUNRO VICTORIA REALTY LTD. 386-3585 or 477-1705.

WEIRS BEACH

Lovely REMODELLED 2 bedroom cottage, on a most desirable beach. $42,500. Colin Munro, 386-3585. Victoria Realty.

CADBORO BAY WATERFRONT

1.[illegible] acres — on a beautiful sandy beach — large indoor swimming pool with sauna — good-sized LR with [illegible] stone FP, large dining room with solid teak buffets built-in — family room — another FP, den with FP and a kitchen with many extras — 4 or 5 BR upstairs. Beautiful quality W-W throughout. Owner has purchased. Offered at [illegible]. Please call GLEN or MARG McGREGOR, 384-8001, or Res. 477-3675, The Royal Trust Co.

TWO WATERFRONT LOTS

Cordova Bay near school. Average 50' x 300' each. Must be sold together. Offered at $19,750 each lot.
384-8126 MR. GREENE 385-0795
Pemberton, Holmes Ltd.

WATERFRONT ON PROSPECT Lake. 3 lots together, city water. 656-3736.

258 CONDOMINIUMS AND TOWNHOUSES

FOR $26,500 HERE'S WHAT YOU GET NEAR SEALAND AND MARINA

Your own 2-bdrm. and den suite, large LR with electric fireplace, kitchen with dinette off. Covered garage. In addition your shares give you an interest in 2 suites which are tenant occupied plus other assets reducing your overhead to about $450 per year. This is good MLS. GRAY LAITE, 656-5767, or S D HASLAM, 477-1994, or 382-9191, Canada Permanent.

SIDNEY

TOWNHOUSE $19,700
3 bedrooms, 2 bathrooms, complete wall-to-wall carpeting, new appliances and drapes. Like new as purchaser could not arrange financing.
G. E. RYAN 384-3355
J. A. Henderson Realty Ltd, 385-9741

FOR LEASE — EAST SOOKE 5 TO 10 YRS. OR LESS

Waterfront lot — ¾ acre. Utilities available. Suitable for pre-fab cottage or mobile home. Owner available for interview April 8th to 14th. For information phone 385-8930.

258 CONDOMINIUMS AND TOWNHOUSES

CONDOMINIUMS WATSON MANOR 1000 McCLURE —(CR VANCOUVER)

OPEN MON., SAT. 2-4
ONE BEDRM CONDOMINIUM SUITES — CLOSE TO DOWNTOWN VICTORIA PRICES $16,450 — $17,950

MARQUEE COURT OPEN MON.-SAT. 2-4 2095 OAK BAY AVE.

PAKINGTON MANOR OPEN MON.-SAT. 2-4 1012 PAKINGTON ST.

OAK BAY SEAFRONT 1410 BEACH DRIVE OPEN MON.-SAT. 2-4

TOWNHOUSES

MYHRE McKENZIE AT GLANFORD OPEN MON.-SAT. 1:30-4:30

Whyte-Gower
OAK BAY PROPERTIES LTD. 2227 OAK BAY AVE. 592-2407
Victoria's Largest Condominium Brokers

180 DEGREE SEAVIEW
Just listed and exclusive: Beautiful 2-BR condominium with all the major appliances included. Also included are w-w carpeting, swirl pool, underground parking and superb views of water and mountains. Priced right at $35,500. To view call A. J. FAULKNER 592-2407 or res. 592-3913.

TOWNHOUSE—$22,800
A 3-BR townhouse located close to schools, major shopping centre and transportation. Included in this low price are drapes and w-w carpeting. Also plumbed for washer and dryer. Lots of storage. MLS. Call A. J. FAULKNER at 592-2407 or res. 592-3913.

HYCROFT ARMS
Quality condominium on Fairfield. Private view: Close to shops, bus, churches and Beacon Hill Park. 2-BR, 1½ bath, frig., stove, dishwasher and garburetor. Just $23,500. Call LEN or BENO TAYLOR, 592-2407 or res. 382-9485.

VILLAGE PARK TOWNHOUSE
Swimming pool and recreation room for the whole family. 3 BR, 1½ baths. Full basement. Fireplace, rugs, drapes, fridge, stove. For appointment to view call LEN or BENO TAYLOR, 592-2407 or res. 382-9485.

WHYTE and GOWER OAK BAY PROPERTIES LTD. 2227 OAK BAY AVE.

PACIFIC STRATA SERVICES LTD.

BICKERTON COURT

250 DOUGLAS 383-2214
1 and 2-Bdrm. Units From $21,000
INDOOR SWIMMING POOL PENTHOUSE LOUNGE UNSURPASSED VIEWS CLOSE TO TOWN, ACROSS THE STREET FROM BEACON HILL PARK
JOHN JAMES, 2 p.m.-9 p.m. Daily or by appointment 383-2214, 24 hours

VICTORIA'S APARTMENT AND CONDOMINIUM CENTRE

Introduces: The Royal Alexandra
1450 Beach Drive
You Are Invited to Take A Sneak Preview at Our Condominium Homes on
Saturday, April 7th, From 1:30 p.m. to 4:30 p.m.
Prestige Units at Preferred Prices
Self-Owned Units, From $28,500 Upwards
For Appointment to View, Please Phone:
Brown Bros. on Blanshard 385-8771 (anytime)

MUST BE SOLD NOW! OAK BAY VILLAGE SEAVIEW 2 LARGE BEDROOMS

Most conveniently situated to everything . . . a few steps to an intriguing shopping centre, bank, theatre, library, senior citizen activity centre, beach and bus, a few blocks to park, golf club and marina. A park-like setting with view. Quiet, well-run block designed for privacy and convenience. $60 per month includes taxes.
Early possession. Only $29,500 Please call Mr. Custance 385-2481
SWINERTON, STEWART CLARK, LTD.

$947 DOWN 2 bedroom apartment

—950 sq. ft.
—Individual laundry room
—Large storage area
—Appliances
—Shopping near by
—Full price only $14,900
Call Nacel Properties Ltd., 386-0070.

LUXURY SUITE DALLAS ROAD SEAFRONT

—year old building.
—spacious living room.
—beautiful fireplace.
—elegant dining room.
—top quality appliances.
—immaculate.
—to view call:
JIM BULLOCH 479-6054
W. J. Lindsay, Ltd., 479-7111

THE ANCHORAGE

Oak Bay's Finest Condominium. 2½ years old, directly opposite Marina. Superb seaview, perfect condition, first floor, 3 bedrooms, 2 bathrooms, fireplace, wall-to-wall carpet throughout, all electric kitchen with Gourmet Moffat self clean oven, dishwasher. Total monthly assessment, $42. Owner leaving country in June. $52,000. Phone 592-7907 after 5 p.m. and weekends.

BY OWNER NEW LUXURY SEA VIEW

Top floor. Adjacent to Beacon Hill Park and sea. 2-bedroom, 1½ [illegible], fireplace, delightful kitchen. Quiet. Telephone 382-2053.

265 HOUSES WANTED TO BUY

CASH CLIENTS

will pay all cash or cash to mortage for your 2 or 3 bedroom home with basement if possible. Call Victor Wong, 385-2458 or 479-6569, Byron Price and Assoc. Ltd.

SIDNEY — PRIVATE

On the floor, 3 bedrooms, spacious living room, garage, oil-o-matic, quiet location. Cash for quality home. 656-2255.

WE WILL BUY YOUR HOUSE for cash; if it is suitable for rental purposes. Please contact the Sales Supervisor, Homefinders Wall and Redekop Realty Ltd., 386-2911.

HOUSE IN NEED OF REPAIRS. First mortgage papers as down payment. 479-3526.

2 OR 3 BEDROOM, FULL BASEMENT. Prefer Oak Bay and Fairfield. Approx. $3000 down. 592-0948.

265 HOUSES WANTED TO BUY

WE TRIED

A TRADITIONAL OR SPANISH TYPE RESIDENCE CLOSE TO YACHT CLUB
Our client expecially likes a large parking space for a boat and is a cash buyer. He is from out of town and ready to buy.
EMILY MARMO
386-2111 477-5720
MONTREAL TRUST

CALLING SAANICH PENINSULA

Do you have a 3 or 4 bedroom home for sale (old or new O.K.) with ½ to 5 acres? Your call would be greatly appreciated.
Also
2 to 3 bedroom in the Greater Victoria area to $35,000 with view.
GLADYCE McLURE — 385-2458
Byron Price and Associates Ltd.

SOLD OUT AGAIN!

WHY NOT JOIN MY MANY SATISFIED CLIENTS AND LET ME PUT A "SOLD" SIGN ON YOUR PROPERTY! FOR CONFIDENTIAL MARKET VALUATION WITHOUT OBLIGATION CALL:
Rudy Rost, 658-5490
NATIONAL TRUST, 386-2961

CASH

FOR YOUR 2- OR 3-BEDROOM HOME WITH OR WITHOUT A BASEMENT IN ANY GREATER VICTORIA AREA OR ANY VACANT LOT OR ACREAGE. CALL MY AGENT, JIM RANSOM OF CHARMAN PACIFIC REALTY, 385-9765 OR 479-5910.

SPOT CASH

2 or 3-bedroom home with full basement. Up to $28,000. Close to town and schools. Please call Rose Chope, 383-0028, 386-2911. Homefinders, Wall & Redekop.

FOR RETIRING ALBERTA FARMER

Two or three-bedroom home up to 25 yrs. old, not near city centre. Must be clean. All cash or cash to mortgage up to $30,000. Urgent. IRENE DALZIEL, 388-6231 or 384-8692.
Island Pacific Realty Ltd.

FAIRFIELD OR OAK BAY

Purchaser needs 2-bedroom, no-step home with dining room. Home must be spacious — 1200 sq. or more sq. ft. Easy-care lot. $30,000 to $40,000 bracket. Please help me, and call anytime. Flo Pelling, 477-1841 or 592-3271. Block Bros., Shelbourne.

HAVE SINCERE CLIENT WISHing to purchase 2 or 3-bedroom home in $30,000 range. Preferably in Fairfield or Maplewood area. Basement desirable but not essential. Some trees on lot preferred. Please call OLIVER DOUGLAS, 598-3926 or 382-4251. RITHET AGENCIES LTD. 714 FORT ST.

CASH CLIENT

Needs 2 or 3-bedroom home in good condition to $25,000 cash or C.T.M., between DOCKYARD AND SIMPSONS-SEARS. Charman Pacific Realty Ltd.
ALF PORCHER
385-9765 384-5823

FAIRFIELD OR OAK BAY

Purchaser needs 2 bedroom no step home with dining room. Home must be spacious — 1,200 sq. ft. Easy care lot. $30,000 to $40,000 bracket. Please help me, and call anytime. Flo Pelling — 477-1841 or 592-3271. Block Bros. Realty Ltd. (Shelbourne).

I DO HAVE BUYERS WITH ALL cash for 2-bedroom homes with or without basements—Please call 479-1667 TED CHARTRES 385-5508
J. H. Whittome and Co. Royal Oak Branch

CASH

Retired couple want to purchase small home up to $30,000. Must be SECLUDED PROPERTY as they appreciate PRIVACY. Please call JOHN SHAVER. 386-7721, Investors Realty.

EMPLOYED DAD NEEDS A home to buy for his wife and young family. Can invest $1,000 down and pay approximately $150 per month in payment. Please reply to Victoria Press Box 810. Private venders please, no agents.

MUST BE VIC WEST OR JAMES BAY. All cash for solid home over 20 years or duplex conversion. Urgent. LARRY QUAGLIOTTI, 388-6231 or 479-6609, Island Pacific Realty Ltd.

HAVE A CLIENT WHO CAN PAY cash for home up to $30,000. 3 bedrooms and within 10 miles of city centre. Call Bob Gibson anytime 658-5153, J. A. Henderson Realty Ltd. 385-9741.

STUDIO NEEDED

Or area over 18x20 for tapestry artist by July 1. Character older home suitable with possibility of renting or buying. Prefer Oak Bay side of town. 384-0209.

268 LISTINGS WANTED

HENRY BITTERMAN LTD.
2700 Government 386-2971
SAVE . . . $$$ . . . HUNDREDS Our Commission Only 4% 4% 4%

4 PER CENT

4% 4% 4% 4% 4% 4% 4% 4% 4%

SINCERE CLIENTS

I desperately need a three-bedroom home with a basement in-law suite in any pleasant residential area. Also a two-bedroom home with dining room close to the bus line. Another purchaser wants a nice three-bedroom home with full basement. These are definite purchasers. Contact L. SKINNER, 388-9841.

BUYERS WAITING FOR YOUR HOME!

I will give you an estimate of value and selling costs. No obligation.
J. T. (JIM) MILLS
Ker an Stephenson Ltd. 385-3411 (anytime)

HELP! HELP! HELP!

We want to sell your home for you. We are sold out . . . We sell them so fast people think we are selling "sold" signs.
Phyllis 477-8164, Diane 478-8073
Lola 658-5237 25 Hrs.
Homefinders-Wall and Redekop Off. 386-2911

HAVE BUYERS WILL TRAVEL

I have many clients who are very anxious to purchase a home of their own. If you are considering selling your home please don't hesitate to call me anytime.
ART EVANS 658-8924
Homefinders-Wall and Redekop Ltd.

IF YOU WANT TO SELL YOUR home please phone HAZEL CLARKE or NORMA HILL at 386-2911. Homefinders Wall and Redekop Realty Ltd.

THINKING OF SELLING??

Call your Real Estate Specialist today: Clifford C. Eshom
City-Wide Appraisal
383-4614 Realty 478-5763

270 EXCHANGE REAL ESTATE

HAVE $160,000 EQUITY IN MODern prestige 32 suite apartment block and executive home, for trade with cash (total $180,000) on larger apartment block or leased commercial building, phone 658-8318.

EXCHANGE EQUITY IN UP-island property, as down payment on 2 bedroom, basement, fireplace, home. Can pay $210 per month. 383-7928.

ANTED
Y
D
NAL
TYPE
CLOSE
LUB
ally likes a
age for a
buyer. He
town and
RMO
477-5720
TRUST
NG
CH
JLA
4-bedroom
new O.K.)
Your call
ciated.
Greater Vic-
th view.
— 385-2458
ociates Ltd.
AGAIN!
MANY SA-
ND LET ME
SIGN ON
FOR CON-
ET VALUA-
OBLIGATION
58-5490
386-2961
R 3-BED-
ITH OR
SEMENT
ER VIC-
OR ANY
R ACRE-
AGENT,
CHAR-
REALTY,
10.
SH
home with
to $28,000.
d schools.
se Chope,
1. Home-
edekop.
RING
ARMER
home up to
city centre.
sh or cash to
,000. Urgent.
388-6231 or
alty Ltd.
OAK BAY
bedroom, no-
room. Home
1200 or more
t. $30,000 to
se help me,
Flo Petling,
Block Bros.,
ENT WISH-
or 3-bedroom
e. Preferably
lewood area,
ut not essen-
lot preferred.
DOUGLAS,
31. RITHET
FORT ST.
ENT
om home in
5,000 cash or
KYARD AND
Charman Pa-
ER
384-5823
OAK BAY
bedroom no
room. Home
1,200 sq. ft.
00 to $40,000
me, and call
— 477-1841 or
Realty Ltd.
S WITH ALL
homes with or
Please call
TRES 385-5508
and Co.
ranch
to purchase
0,000. Must be
RTY as they
. Please call
6-7721, Inves-
NEEDS A
his wife and
invest $1,000
oximately $150
ment. Please
ress Box 810.
e, no agents.
T OR JAMES
olid home over
onversion. Ur-
QUAGLIOTTI,
Island Pacific
HO CAN PAY
$30,000. 3 bed-
miles of city
ibson anytime
derson Realty
EDED
20 for tapes-
1. Character
with possibili-
buying. Prefer
. 384-0209.
WANTED
00000
00000000
0000
000
00
00
00
00
0
AN
386-2971
HUNDREDS
ly 4% 4% 4%
CENT
4% 4% 4% 4%
LIENTS
ed a three-
h a basement
pleasant resi-
a two-bedroom
room close to
ther purchaser
bedroom home
These are defi-
ntact L. SKIN-
AITING
HOME!
an estimate of
osts. No obliga-
MILLS
nson Ltd.
nytime)
?! HELP!
your home for
out . . . We sell
e think we are
Diane 478-8073
7-25 Hrs.
and Redekop
-2911
VILL TRAVEL
s who are very
se a home of
are considering
please don't hes-
time.
s 658-8924
and Redekop
O SELL YOUR
phone HAZEL
A HILL at 386-
Wall and Rede-
SELLING??
Estate Specialist
Ishom
ppraisal
ty 478-5763
ANGE
ESTATE
UITY IN MOD-
suite apartment
dive home, for
otal $180,000) on
block or leased
building, phone
UITY IN UP-
down payment
ment, fireplace,
210 per month.

270 EXCHANGE REAL ESTATE

APARTMENT BUILDINGS
VENDORS WILL CONSIDER EXCHANGING ANY OF THE FOLLOWING BUILDINGS ON DEVELOPMENT OR HOLDING PROPERTIES ON VANCOUVER ISLAND OR MAINLAND.
1—72 suites, brand spanking new and fully occupied.
2—30 suites, brand new walk-up type building (all 2-B.R. units).
3—93 suites, under construction, should be ready within 2 months, on a beautiful waterfront setting.
For further information call:
C. M. (BUD) FORBES
386-2111 652-2950
MONTREAL TRUST CO.

271 LOTS FOR SALE

GLEN LAKE
BRAEMAR HEIGHTS
FRAEMAR HEIGHTS
2 ACRES
Treed. Privacy. Driveway in. Building site prepared. $11,200. Call: JOHN HOLMS at 386-2291 or 652-1702.

GLEN LAKE
BRAEMAR HEIGHTS
2 ACRES
Drilled well included. Good driveway in. Building site prepared. Treed. $15,000. Call: JOHN HOLMS at 386-2291 or 652-1702.

CENTRAL SAANICH
1.9 ACRES
VIEW PROPERTY
Perc tested. $22,360. MLS. Call: JOHN HOLMS at 386-2291 or 652-1702.

JACK MEARS
OAK BAY REALTY LTD.
201-727 JOHNSON ST.

QUALICUM VILLAGE
Treed lots for retirement, investment — $49 down — $49 monthly. These attractive lots located only a few minutes drive from (a) sandy beaches (b) golf courses (two of them) (c) village stores (d) boat rentals and moorage. Larger lots (80'x120') with water system, hydro, telephone, paved roads and nicely treed. Full price only $4,950 each, with no penalty for payout at any time. Buy now while prices are still low. Contact Dave McLaughlin, personally, c-o Nanaimo Realty Co. Ltd., Box 518, Nanaimo or phone 754-2311 or eves. 753-5847.

J. D. BOSDET LTD.
Salt Spring Island
This one-acre lot has a beautiful ocean view of the Gulf Islands right to Active Pass. Fully serviced and perc tested. One mile to schools and shops. Excellent terms available. $16,500. Call:
ALICE MOORE
Office 386-3128 Home 592-4529

JUST LISTED "145x226"
Beautiful 2/3 acre lot overlooking Cordova Bay. Frontage on Lochside Dr. and Beckton Place. Full variety of natural trees offer seclusion — yet lovely view of bay. Building site no problem. Vendor anxious; and will look at all reasonable offers on asking price of $16,500. Not yet in MLS books but full co-operation from L.S. to sales-speople.

5 MORE LOTS
2 acre lots in Metchosin. Serviced water, hydro, phone, paved, roads. Close to Witty's Lagoon and golf course. $13,700-$13,900. MLS.
AL PETERS 478-5992
W. J. LINDSAY, LTD. 479-7111

INDUSTRIAL PROPERTY
(With Trackage)
GOOD LOCATION, CLOSE TO DOUGLAS ST. — WITH BACK LANE WAY. IDEAL FOR MANY USES AND CAN BE YOURS FOR ONLY $100,000.
SEE IT TODAY BY PHONING:
"ARMY" ARMSTRONG
388-4271 Res. 479-2855
J. H. WHITTOME AND CO. LTD.

BUILDING LOT
Located in Colwood. Lot 16, Charnley Place, off Bunker Rd. on a quiet cul-de-sac with new homes surrounding. Lots of trees and seclusion. Driveway recently installed. Asking $9,000. Inspect this and then call DON OAKES, 478-4334 or OLYMPIC REALTY LTD., 385-5741.

TURGOOSE POINT
CENTRAL SAANICH
$15,900
Large seaview lot, situated in an area of quality homes. On sewer, ready and easy to build on. For details phone:
384-8126 C. A. ANDERSON 477-3994
Pemberton, Holmes Ltd.

$5,500 BARGAINS
2 building lots with 90' river frontage each near the sea, 4 min. drive from Courtenay. City water, paved road, beach access adjacent. For details call:
ELEANOR SANDERSON
388-4271 384-9610
J. H. WHITTOME AND CO. LTD.

GABRIOLA LOT
Close to sea on whole lone drive — approx. ¾ acre. For more information call 383-3929, EVELYN PERSICKE — 497-1667. Asking price $6,500.
J. H. Whittome and Co. Ltd., Royal Oak Branch

OCEAN VIEW
.56 of an acre of level clear property near the experimental farm, good ocean view, water and hydro on the street. Asking $11,950. Phone Eric Cardy 477-1841, 592-2204. Block Bros. Realty Ltd. (Shelbourne)

OAK BAY SEAVIEW
LARGE LOT IN EXCELLENT LOCATION. FOR FURTHER INFORMATION PLEASE CALL ELEANOR BRAY 386-8321 or 592-1130. HOMEFINDERS WALL AND REDEKOP REALTY LTD.

ONE TREED LOT, BRENTwood district, adjacent to Butchard Gardens. Off Woodward Drive. Fully serviced and underground wiring. $12,000. Call evenings. Monday through Thursday. 385-4128.

50x133 SEWERED LOT
GORGE. $8,000
HACK FETHERSTON
386-7521 652-2269
BOORMAN INVESTMENT CO. LTD.
1111 GOVERNMENT ST.

ALMOST HALF-ACRE — $6,000
Lovely country lot within 5-mile circle in developing area. For more information phone FREDDY STARKE 388-6231 or 479-3866, ISLAND PACIFIC REALTY.

MARY HILL
2 acres, seaview lots, across road from Weirs Beach, Metchosin. $10,500 and up. 478-2563.

NEW SUBDIVISION
Serviced Lots
Woodward Drive, Brentwood
See sign on property
477-2330 479-4686

BEAUTIFUL HIGH SEAVIEW lot, ¾ acre with small cabin, natural driveway and level building site. Overlooking Saanich Inlet in Melody Place, Willis Point. $11,000. 477-4241.

SHAWNIGAN LAKE, GENTLE sloping, well treed building lot, perc tested, good beach access. 1.79 acres, $6700. 113'x300', $5500. All offers considered. 479-1820, 479-7608.

LEVEL — VIEW LOT
Half-acre — Perc. tested — water installed, $21,000. Call Ron Crow, 386-7545, res. 592-4989. ISLAND HOMES LTD.

2 ACRE LOTS, PIPED WATER
$7,950 — LOW DOWN — TERMS
3½ miles north of Mill Bay. Please contact Richard Hawkes, Paris Enterprises Ltd., 384-0033.

NORTH SAANICH BUILDING lot, ½ acre. Percs, city water, seaview, $11,500, consider travel trailer as part payment. 479-5155.

SEWERED LOT 44'X210' FOR sale by owner Town and Country area $11,000. Phone 383-3272 after 5 p.m.

LOT, ROCKHEIGHTS- Esquimalt. $13,500. 385-6124.

273 PROPERTY FOR SALE

2 ACRES NEAR MILL BAY, NEW well, phone and power in. With a view. 592-6105.

10 ACRES $29,500. LARGE ROAD frontage, ideal for future subdivision, 8 mile circle. 598-5701.

273 PROPERTY FOR SALE

MT. DOUGLAS ACREAGE
8.15 acres beautifully treed property on the slopes of Mt. Douglas. Build your own home and have your own riding stables on this ideal holding land. Now priced with easy terms at (MLS)
$57,000
Madge or Don Robbins
384-9335, 592-7641. Res.
A. BERNARD and CO. LTD.
655 FORT ST. 384-9335

Investment Property
$45,000
Really nice 2 bedroom home recently renovated throughout and in immaculate condition. On a one-acre lot with good subdivision possibilities. Located in prime area near Mt. Douglas Park. A rapidly developing district of nice homes. Subdivide part now and hold balance. Call me for details.
MR. BAXTER 385-2471
Johnston and Co. Ltd.

HARBOUR AND OCEAN VIEWS
$24,500
Approximately 12,000 sq. ft. prime property. Zoned R3 Multiple. Services to the property line. High location in an area of new apartments. Existing 2-bedroom home on site. Offers and terms to:
388-6424 WILF COTTON
(479-3876 res.)
Service before and after the sale.
BAYSHORE REALTY LTD.
512 Fort St.

21 ACRES
10 acres farm with barn. Ideal for horses.
11 acres trees and view. Ideal for home sites, West Saanich. Full price (farm price $63,000). Easy terms.
ALLAN KLENMAN
Town and Country Realty Ltd.
382-7276

COUNTRY ESTATE
For approx. $1,500 per acre enjoy your own 23-acre estate. There are many building sites affording sweeping views of the Olympic Mts. and the Strait of Juan de Fuca. Terms available at competitive interest rates. Call 388-6731, PETER BARDON, ISLAND PACIFIC REALTY.

APT. ZONED
ESQUIMALT
18,000 sq. ft. $4.00 ft. will consider all reasonable offers. LOU BLOOMFIELD. 386-7955 or Res. 478-6475. Mayfair Realty.

MILL BAY
WATERFRONT ACREAGE
LOTS, FARMS
Call "land specialists," 743-5525
Malahat Realty Ltd.
Mill Bay, B.C.

1.09 OF AN ACRE, WITH SCENIC view; call owner 656-4856.

274 PROPERTY WANTED

List Your Property For Sale
WITH
THE ZIEGLER'S
388-4271 592-1768
J. H. WHITTOME and CO. LTD.

WANTED
10 ACRES PLUS
Family building site required, some development and farm buildings or large barn an asset. Old house optional. Red Lion, 385-3366, Young.

LAND
14.1 ACRES SAANICH, all cleared, good growing land, fenced-cross fenced. All year creek at under $2,700 per acre. 384-8001 BUD ZUCK. 382-0349 The Royal Trust Company.

WANTED
For client, 1-2 acres with sound house, Mill Bay or Metchosin.
388-4271 THE ZIEGLERS 592-1768
J. H. WHITTOME and CO. LTD.

CASH
For property in the Greater Victoria area including Colwood and Metchosin. 386-6191 anytime.
KASAPI CONSTRUCTION

APARTMENT — COMMERCIAL
WANT OLDER HOME ON LOT SUITABLE FOR DEVELOPMENT
TED BOWDEN — 479-1479
NATIONAL TRUST — 386-2961

APARTMENT-MOTEL, COMMERCIAL sites and sub-dividable land required. Contact Dundurn Developments Ltd 382-2713.

1 PLUS ACRES OR VLA, MUST perc., have access to water. 386-3779.

VICKERY AND SONS LTD.
Lots or acreage in any area.
592-6149 592-6622

WANTED — VLA SMALL HOLDING with 3-bedroom home, near Victoria. 743-2281.

PRIVATE BUYER WANTS house or houses to renovate. 658-8787.

PRIVATE, NO AGENTS, NEED 1 lot to build on. After 6 p.m. 385-1793.

BUILDING LOT WANTED, ANY area, please phone 382-9014.

280 ACREAGE FOR SALE AND WANTED

CENTRAL SAANICH
(A) Approx. 10 acres of gentle sloping land, partly treed, small creek, 500' road frontage, piped water. All offers considered. Asking $55,000, terms.
(B) 7 acres choice level land, panoramic view homesites. Mostly cleared meadowland. Ideal for horses.
PRICE $36,500 — TERMS
385-3435 AL VICKERS 652-2266
P. R. BROWN and SONS LTD.

5 ACRES — $12,500
AND A STREAM
A beautifully treed acreage 5 minutes stroll to lake swimming, fishing in your own stream. 20 minutes drive to Victoria. This NOT farm land, just ideal for a secluded home with all nature at your door.
GRAY LORENZEN 652-1038
MALAHAT REALTY LTD.
743-5525
Box 40, Mill Bay, B.C.

BUILDING SITE
PRESTIGE AREA
1.8 ACRES OF SECLUSION
Located in an area of elegant homes. $23,750 worth of well treed privacy. To buy your future home site. (MLS) call 382-2157 today. (24 hrs.)
NEIL MacDONALD

NORTH SAANICH
Approx. 150 beautiful acres with ¾ mile of frontage on Landsend Road with access from both West Saanich and Chalet Roads. Around 15 acres cleared, remainder in evergreens, a small lake on property. Financing is great. Call:
C. M. (Bud) FORBES
652-2950 386-2111
MONTREAL TRUST

2 PARCELS
10 ACRES
Ideal small farm land, fronting on hard surface road, next door to provincial park, lake and marina. Don't delay — CALL BEN PARENT of NEWSTEAD REALTY LTD., 382-8117 or 598-3641.

4.03 ACRES
GOOD VALUE
Only $13,000. Some rock, trees and a good building site. 569' of road frontage. Only 20 minutes to town. For complete information call Mrs. BOORMAN at 386-7521. Boorman Investment Co. Ltd., 1111 Gov't St.

NORTH SAANICH
Four 2-acre lots. Approx. 180' road frontage. Recently drilled proven wells on each. All cleared. $16,500. WILF DAVIES 479-5868. ISLAND PACIFIC REALTY 388-6231.

ACREAGE FOR SALE?
Large or small, with or without home, building lots, etc. Call GEORGE CHAN, the specialist in Land. 386-2955. Mayfair Realty.

CASH
For property in the Greater Victoria area including Colwood and Metchosin. 386-6191 anytime.
KASAPI CONSTRUCTION

WANTED, HALF TO 2 ACRES ON Saanich peninsula—trees, privacy, view. Private, not for resale. 598-1522.

280 ACREAGE FOR SALE AND WANTED

TWO CHOICE
SIDE-BY-SIDE
parcels — 4.7 and 5.2 acres; five miles downtown. $5,000 per acre. Please contact Gilbert W. Calvert, 479-4593.
C. N. MONTAGUE CO.
384-9318

283 UP-ISLAND PROPERTIES

VANCOUVER ISLAND
BUY LAND NOW!!
$35 DOWN—$35 MONTHLY
SIZE: ½ ACRE AND OVER
—RECREATION
—RETIREMENT
—INVESTMENT
TREES AND PRIVACY
Beautiful country property, 60 parcels now available at just $35 monthly "Bank in Land" all at $3,950 full price. Ideal for summer campsite, cottage, mobile home, or just leave in natural state for pure enjoyment and investment. Located 15 minutes drive from Nanaimo City. Close to the famous steelhead river, oyster and clam lagoon and salmon fishing. Invest $35 monthly and watch the value go up each year. For brochures and information, phone for writer, Peter Kloosterboer, personally, care of Nanaimo Realty Co. Ltd., Box 518, Nanaimo or phone 754-2311 or eves. 758-7771.

VANCOUVER ISLAND
$35 DN. — $35 MONTHLY
RECREATION
RETIREMENT
INVESTMENT
Own your own hide-away, shade trees and small timber, paved roads, good drainage. Ideal homesite or mobile or camp on weekend. Only 15 minutes from Nanaimo. Price $3,950. For brochures and information, contact Sheik Bosetti or Barry Clark, c-o Nanaimo Realty Co. Ltd., Box 518, Nanaimo, or phone 754-2311 or eves. 245-4076.

OPEN HOUSE
SHAWNIGAN LAKE
Open house sign out on Mill Bay Road, 2 blocks from village, 3 blocks from lake, new 2 and 3 bed room, cedar exterior homes, just completed, electric heating, fireplaces, wall to wall carpeting, utility rooms, large sundecks, carports, basements, 2 driveways, one has open beam living and dining room plus storage rooms. Lots 10,000 sq. ft. One $27,900, other $31,700 Phone owner 743-2911.

$6,500
ONE ACRE
ROLLING MEADOW
Adjacent to new indoor riding arena; within 30 minutes from city centre. This is the last quality homesite in the area at this low price, with good terms. MLS.
CALL TODAY
JOHN THOMSON
JACK DAVIS
382-2157 (24 hrs.)
WESTERN HOMES LTD.

QUALICUM BEACH
For properties in this desireable area, recreational, investment, commercial or living. Where the air is clean and people live the good life. Safe beaches, fishing, golf and other amenities are yours to enjoy; plus the best weather in B.C. Lots are as low as $49 down and $49 monthly. Contact Fred Goughen (resident salesman) for information, c/o Nanaimo Realty Co. Ltd., Box 518, Nanaimo or phone 754-2311 or Eves. 752-6283.

SHAWNIGAN LAKE
9.5 ACRES
4-BEDROOM
PANABODE
Treed seclusion, barn, outbuildings, stream through property. Good access to lake. Make an offer now before the summer prices take effect. Asking $57,500 with $17,500 down. Exclusive, Lew Moillet, 382-7276, 477-5271, Town and Country Realty Ltd.

½ ACRE
Country living in this new Spanish style home with loads of extras. California Redwood sauna, dining room, sunken living room with an extremely attractive fireplace which accents the Spanish design. En-suite plumbing, this is only part of this 1740 sq. ft. of modern 3-bedroom living accommodation that has to be seen to be appreciated at an asking price of $29,500. For details contact Howard Wingfield 743-5525 or 748-1031.
MALAHAT REALTY LTD.
Box 40, Mill Bay, B.C.

DUNCAN
RESTAURANT OPPORTUNITY
In the heart of the city. Established for over 35 years, serving excellent food. Volume in excess of $195,000. Excellently appointed billiard parlor (basement). Long term lease. Up to date statement on hand. For full particulars on this excellent business opportunity contact PHIL LE MARE 746-5171, eves. and holidays 746-5460.
H. W. Dickie Limited
Duncan, B.C., 746-5171
"We Sell the Island"

3-BEDROOM, FAMILY HOME, full finished basement with extra bedroom, workshop and rumpus room, wall-to-wall carpet throughout. Granite fireplace in living room, 1½ baths. Owner built and occupied, nearing completion. Situated on 1½ acres, wooded property with southern exposure. Reasonable taxes. Floor area 1,280 sq. ft. close to sea, schools, churches, shopping. Mill Bay area. Full price $28,500. Phone 743-2809. No agents please

COUNTRY ESTATE
LARGE HOME
ON FOUR ACRES
Plus a smaller home on same property. Beautiful garden with many rare shrubs and plants. A botanist's delight. Delayed possession can be arranged. Located near Duncan. Price $65,000. For more details kindly call Mrs. Webb, 385-2471 or res. 477-3095.
JOHNSTON AND CO. LTD.

GARTLEY POINT
ROYSTON
LEVEL, PARTLY CLEARED LOT 85' frontage on paved road, water and power available, very close to beach. This is a beautiful lot in a lovely location. Buy and build now or hold. The Asking Price is only $6,500. For further information please call
LEON JICKLING
386-2111 384-8669
MONTREAL TRUST

ZORKIN Ltd.
Box 99, Nanaimo
753-3461
COLUMBIA BEACH
Waterfront and View Lots
Parksville - Qualicum

OVER ½ ACRE
LEVEL TREED LOT
NEAR BREEN LAKE, WELLINGTON.
ASKING $4,200.
388-4271 RUTH LUKAITIS 477-5306
386-4271 SHIRLEY WILDE 478-2439
J. H. WHITTOME AND CO. LTD.

MILL BAY
A half-acre lot 3½ miles past Mill Bay. New subdivision. Good building site or holding property. Full price $5,900 with terms. MR. SIMONS 385-8784.
Douglas Realty Ltd.

PEARSON REALTY LTD
BOX 399, PARKSVILLE, B.C.
SHAWNIGAN LAKE—LAKEVIEW, one bedroom, electric heat, floor coverings, stove, fridge, carport, workshop. Full price $10,900. 743-9387.

UPPER ISLAND SPECIALISTS
EAGLE REALTY LTD., 248-6191
BOX 1060, PARKSVILLE, B.C

NANOOSE-PARKSVILLE AREA. Beautiful waterfront home, carport, boathouse, ramp. Cash. $60,000. 478-5206.

WANTED: PARKSVILLE AREA, 10-20 acres raw land, full particulars, Victoria Press Box 845.

½ ACRE LOT SUBDIVISION, near water, Bowser. $3,500. 598-2751.

290 FARMS FOR SALE and WANTED

ROYAL OAK MINI-FARM
3.21 HORSEY ACRES!
MODERN HOME
A lovely little farm, offering seclusion but within 6-mile circle. Land is mostly cleared; generally level and very little rock. An ideal property for horses and light farming. 3 bedroom, full basement, 9-year-old home, very solidly constructed and in excellent condition. Several interesting outbuildings. These little farms are getting scarce; be sure to see this one. Price $46,500, terms.
CALL MR. STOTHERS
386-2961 or 658-5285
National Trust — Hillside

PROFIT
Choice money-making 75-acre dairy farm along the bank of the beautiful Koksilah. Quota 1,746 lbs. per day. Sale price includes Holsteins, barn, milking parlour, all farm equipment and a magnificent large home. Enough profit and space for 2 families. A fantastic investment and only 4 minutes to downtown Duncan. Call immediately for all the details of this fantastic buy. M.L.S. LILIAN MCLEOD, 598-5446, 598-2878 or OLYMPIC REALTY LTD., 385-5741.

SMALL FARM WITH OLDER house and buildings, for rent on waterfront in Gulf Islands. Part time job in woods to offset rent to good worker desiring more natural life. Victoria Press, Box 837.

CANADIAN FAMILY NEEDS farm or land in southern B.C. or Alberta. All cash if reasonable or trade Victoria property. Details to P.O. Box 51, Saanichton, B.C.

5-ACRES FOR SALE, ASSORTED fruits, spring water, 4-bedroom, oil-o-matic heat, full basement. No agents. Reply Victoria Press, Box 807.

293 GULF ISLANDS PROPERTIES

.36 ACRE
SALT SPRING — $7,900
View lot, near village and all amenities. See it with our Salt Spring Island representative. Block Bros. Realty Ltd. Ask for Mr. Clendinneng at 477-1841 for appointment on Island. Block Bros. Realty Ltd. (Shelbourne).

½ acre lakeview lot, cleared ready for building, water and hydro to lot. MLS.

1-acre partially treed for building with southern clearing for gardening. Water and hydro, MLS.
Jake Javorski 537-2832
City Trust 383-4141

GABRIOLA ISLAND, 133.40 X 180, quiet well-planned sub-division with water and paved roads. Ideal for summer cottage or net-away. Asking price $5,250. Phone 479-4523 after 5. Ask for Zenon.

"SALTSPRING 4.86 ACRE, NEAR lake level. $13,700, terms. 537-2996."

3 LOTS GABRIOLA ISLAND; 1 corner lot. $8,500. Phone 383-0350.

SELL
IT
FAST
WITH A
CLASSIFIED AD
DIAL 386-2121

Sealed Tenders marked "Tender—Janitorial Duties—Citizens' Centre" will be accepted by the undersigned until 4 p.m., April 24th, 1973, for the provision of Janitorial Services at the Senior Citizens' Centre, Resthaven Drive, Sidney. Services to commence May 1st, 1973, and Form of Tender and Specifications for duties to be performed may be obtained from the undernoted address. Lowest or any tender not necessarily accepted.
G. S. Logan
Town Clerk
Town of Sidney
2440 Sidney Ave.
Sidney, B.C.

BRITISH COLUMBIA HYDRO AND POWER AUTHORITY
Invites Tenders for Underground Ducts and Manholes for Horsey Substation, Victoria, B.C. — 1973.
Reference No. CQ 7872
Closing Date: April 24, 1973
Sealed tenders clearly marked as above-referenced will be received in Room 1056, B.C. Hydro and Power Authority Building, 970 Burrard Street, Vancouver 1, B.C., until 11:00 a.m. local time, April 24, 1973.
Details may be obtained from the Purchasing Department, 10th Floor, 970 Burrard Street, Vancouver 1, B.C., Telephone 683-8711, Local 2577.

THE CORPORATION OF THE DISTRICT OF OAK BAY
NOTICE OF A PUBLIC HEARING ON AMENDMENTS TO THE ZONING BY-LAW
NOTICE is hereby given that all persons who deem their interest in property affected by the following proposed Amendments to the Zoning By-law, will be afforded an opportunity to be heard before the Municipal Council on the matters contained therein, at a Public Hearing to be held in the Council Chamber, Municipal Hall, Oak Bay, B.C., on Monday, April 16, 1973, commencing at 7:45 p.m.:
1. **By-law No. 2966 "Sixth Zoning By-law Amendment By-law, 1973"**
Amends requirements for Landscaping over Underground Parking in all Apartment Zones to require:
(a) That the finished surface be either level or have a gradual slope from a maximum height of eighteen (18) inches at the building above the level of the sidewalk or curb to where it meets the said level, and if a building fronts on two streets, apply to both frontages; and
(b) Provides for the protection of the public where any portion of the site adjacent to the curb or sidewalk is below the level of such curb or sidewalk.
2. **By-Law No. 2967 "Seventh Zoning By-law Amendment By-law, 1973"**
Amends the regulations for Apartment Zones "H" and "J", being those properties known as 2129 Florence St., 2032, 2096, 2100, 2120, 2140, 2150, 2174, 2184, 2204, 2212, 2220, 2230, 2258-60, 2268, 2276, 2280-96, 2171-77, 2181, 2193, 2203, 2211, 2219, and 2225-33 Cadboro Bay Road; 2163 Emworth St., 2230-60, 2259, and 2251 Eastdowne Road, 2247, 2233, and 2215 Bowker Ave., 1875 Christie Way and 2172-8 Cranmore Road, to require:
(a) The maximum height of apartment buildings to be thirty-five (35) feet (i.e. maximum of three (3) true storeys, with the first floor being at ground level), the basement to be below ground level and exterior walls of the building not to exceed a height of thirty (30) feet above the existing grade level;
(b) Non-combustible construction;
(c) Off-street parking to accommodate at least 1.2 cars per suite; said parking to be underground;
(d) Maximum site coverage to be twenty-eight percentum (28%);
(e) Minimum front and rear setbacks
—twenty-five (25 feet for two (2) storey building;
—thirty (30) feet for three (3) storey building;
Minimum side setbacks,
—thirty (30) feet on either side for two (2) storey building;
—thirty-five (35) feet on either side for three (3) storey building;
(f) Maximum width of building
—one hundred fifty (150) ft. for two (2) storey building;
—one hundred eighty (180) ft. for three (3) storey building;
(g) Minimum floor area per storey
—thirty-six hundred (3600) sq. ft. for two (2) storey building;
—twenty-eight hundred (2800) sq. ft. for three (3) storey building;
(h) Landscaping for front, rear and sideyards.
3. **By-law No. 2968 "Eighth Zoning By-law Amendment By-law, 1973"**
Amends the regulations in Apartment Zone "B" (being that area lying between Beach Drive on the west, Esplanade on the east, Willows Park on the south, the Uplands boundary on the north (with the exception of the properties known as 2508 Esplanade, and 2391, 2398, 2407, 2423 and 2677 Beach Drive), to conform with regulations re landscaping over underground parking.
Copies of the proposed By-laws may be inspected on the Notice Boards of the Municipal Hall, Oak Bay, B.C., at any time.
JEAN L. MACQUEEN,
Deputy Municipal Clerk

Adventure Awaits Youths

By KLAUS MUENTER
Colonist Correspondent

DUNCAN — The groundwork is being laid now for an exciting holiday for a fair number of Cowichan Valley youngsters this summer.

The groundwork is.. the building of four to five sturdy 23-foot long Cape Ann sailing dories which will become the vehicles for less privileged children in this district to explore the waters in the Vancouver Island and Gulf Islands areas.

It all started last November when five young people decided to form the Windhover Society to give youngsters an opportunity to learn to sail and to teach them how to fend for themselves while on a week-long sailing excursion.

The five founding members of the new society are John Makowickuk and his wife, Sherry, president and vice-president respectively, Martyn Clark and his wife, Margaret, who act as secretary and treasurer, and Muriel Celmenger, associate secretary. Latest member is Robert Lafly who is consultant.

It is the first such group on the west coast and the founding members decided to keep the membership to a minimum at first to lay a sound foundation. Clark and his wife, who came here about a year ago from Eastern Canada, gleaned the idea from a similiar group based at Toronto which for many years has been operating with great success.

Although Clark had not been directly connected with the Toronto group he was impressed and, after several months at his new home in the Bird's Eye Cove area, he began to wonder about forming such a group in B.C. which has far better opportunities for seamanship.

Now well established, the group is ready for more members and besides an annual membership fee of $25, members should have a sincere interest in promoting and assisting the type of activity planned by the society.

To make the society workable an application for a Local Initiative Program grant was made and the society received about $13,000 for building five dories.

So far the society and its plans have been well received by a lot of people in this area and the Baden Powell Guild gave the group permission to use the scout hall at Indian Road for building the boats. While the society pays for the material which, according to Clark is a considerable expense, the government grant made it possible to employ six people. All are experienced in ship building and all were hired through the Duncan Canada Manpower office. Another person will be hired next week.

So far one dory is nearing completion and a second is well on its way. Clark, who is project manager, explained that the building of the first boat was a bit time consuming because patterns were made of every piece in an attempt to speed up the construction of the others. He said the same type of boat has been a favorite form of transportation on Canada's east coast since the 1800s because of its sturdy construction and seaworthiness.

Observing authenticity in building the dories society members went out of their way to buy the proper tools most of which are no longer manufactured and great care is taken to use the traditional building methods. Authenticity is also the key word after the boats are launched. There will be no motor. The boats will either be sailed or when becalmed, rowed.

While the planking is made of red or yellow cedar, fir is used for the strong frame and the masts which are hewn from small trees. The sails are sewn by Mrs. Clark from Egyptian cotton.

With less than two months to complete all boats, which will mark the beginning of the society's actual program, Clark now is preparing a prospectus which will go to local schools to find boys wanting to take active part in this summer's program. There will be five trips this summer and each will last one week. Each boat can carry five boys and a counsellor. Clark anticipates that between 100 and 120 boys will take part.

The society is planning to set up a scholarship fund for those boys who will not be able to pay the nominal trip fee for food and maintenance of the boats. After launching the boats will be docked at Bird's Eye Cove, but during the winter they will be kept on land.

'Sorry About Window, No Hard Feelings?'

PORT ALBERNI — M. L. Smith returned to his residence Thursday and found five bottles of beer missing, a broken window and a note.

The note read: "Sorry about the window. Didn't take anything worth any money. No hard feelings please."

The note was signed: "Burglars."

Defoliant Sprays Won't Be Used

CAMPBELL RIVER — Bill Chambers, office manager of the Elk River Timber Co., said Friday his company has decided not to use the herbicides 2-4-D and 2-4-5-T to spray the right-of-way along 17 miles of logging road.

"We applied to the provincial government for a spraying permit earlier this year and received it. However, the management of the timber company, located in the eastern United States, decided the chemicals were not to be used, at least not in 1973."

Chambers said no decision has been made on whether to use the substances next spring at its operations near Campbell River.

It really depends on whether or not the alder trees we spray become a road obstruction."

Chambers said the chemicals have not been ordered and will not be.

CLEARING OUT SALE!
EVERYTHING MUST GO!
SAT. and SUN.
9 a.m. to 6 p.m.
LOG CABIN SALES
2784 Millstream Rd.
Drastic Reductions
Power Saws
64 Dodge 4 door
TV's
Furnishings
— Tools, etc.
Apply 2784 Millstream Rd. Between Goldstream and No. 1 Highway.

LUNDS
926 FORT ST.
AUCTION
TODAY, 9:30 A.M.
View from 8 a.m.
FURNISHINGS — RUGS
Compressor and Tank
Oak and Maple Pieces
For the Official Administrator
1970 GREMLIN
Automatic, 6 Cylinder, 8,000 Miles, One Owner.
Reasonable Reserve — To be Sold at 9:15 a.m.
10' Aluminum Boat, 6 H.P. O.B., Tank and Trailer
FOR THE SHERIFF
Mechanic's and Carpenter's Tools.
LUNDS AUCTIONEERS & APPRAISERS PHONE 386-3308

When You Pinch Pennies on Advertising ... Your Profits May Say 'OUCH'
Advertise Your Goods and Services Regularly in
Victoria's Daily Newspapers

PROVINCIAL COURT

"It's really a tragedy," Judge William Ostler said Friday in Victoria Provincial Court of the case of a 33-year-old Victoria man. "He works hard and he is intelligent" but liquor has ruined his life and caused him to lose everything.

The man, Charles James Willard of 413 Langford, pleaded guilty March 27 to a Victoria charge of assault causing bodily harm March 10 to his wife.

Prosecutor John Macintyre said Willard kicked, slapped and hit his wife in a domestic fracas that followed a month-long drinking bout. She suffered several facial fractures and "is terrified for her physical safety and in fact is in hiding."

Ostler noted Willard had been in jail since March 27 and, after urging him to give up alcohol, sentenced Willard to three months in jail.

□

Lawrence William Roberts, 35, pleaded guilty to two Victoria charges containing three counts of uttering and two of false pretences of less than $50 each — the result of five cheques cashed Dec. 6 to 11 for $443.47 in goods and money.

Defence lawyer Robin Dalziel said Roberts received 18 months Tuesday from another Victoria judge for two other offences and urged a concurrent term. Prosecutor MacIntyre suggested extra time because the offences were of a different type and Roberts had a long record.

Ostler came down on the crown's side, sentencing Roberts to a total of two years less a day starting Friday, in effect, another six months.

□

Eight marijuana plants were found Thursday night in the residence of two young Victorians, said prosecutor Robert Johnston.

Kenneth Gordon Berryman, 21, and Delver Marie Connors, 18, both of 2217 Chambers, pleaded guilty to a joint charge of possession of cannabis sativa and Johnston said six of the plants were found in a bedroom at their home with two others in other areas.

Ostler fined the two $100 each.

□

Phillip Alexander Gatensby, 22, of 967 North Park, was sentenced by Ostler to 30 days in jail after pleading guilty March 27 to a Victoria charge of indecent exposure March 24 in the View Street parkade. The judge noted Gatensby, who had been in custody since March 24, had a previous record of a similar exposure in a parkade along with an indecent assault on a female.

□

James Francis Hunter, 26, of Prince Rupert, was fined $75 after he pleaded guilty to a charge of possession of five "rolled joints" of marijuana Thursday evening when he was checked by police on Douglas.

□

In traffic court, Robert Charles Barry Jackson, 35, of 909 Esquimalt, pleaded guilty before Judge Harold Alder to a charge of impaired driving and driving while his licence was suspended Thursday in Victoria. He was sentenced to three months on the first count, fined $150 or an extra month on the second and given a one-year driving ban.

Bridge Traffic Okay While Sun Shines

Traffic over the Bay Street Bridge has reached its "practical capacity," says traffic engineer Dave Campbell, but according to other city officials, the bridge won't be widened for quite a few years.

Reason for the holdup is that, according to statistics kept by the traffic department, more than 70 per cent of the traffic using Bay Street Bridge, either comes from or goes to Saanich, Esquimalt and Oak Bay.

Less than 30 per cent of all vehicles using the bridge originate or end up in Victoria.

Some sources say that council feels it isn't the responsibility of Victoria taxpayers to get Saanich, Esquimalt and Oak Bay residents to and from work more quickly.

Council realize however, that it can't postpone the widening indefinitely. For several years now, the city has been purchasing available property along Bay Street in anticipation of an eventual widening.

Recently, the city bought a .6-acre parcel of land at the north-west corner of Bay and Pleasant at a cost of $50,000. Ald. Percy Frampton said Friday it's true that the bridge widening ranks probably last on the city's list of priorities, but that would have to be changed.

"We just can't continue ignoring the matter. I also don't think it's right to forget about widening the bridge just because it's mostly used by people from the other municipalities," Frampton said.

"This is the city we are dealing with and regardless of who uses the bridge, we have to provide a good traffic flow," he added.

According to the traffic engineer, the bridge is now used by 15,000 vehicles a day.

"And that's the practical capacity, which means as long as the sun shines and there's no accident, traffic will move, but with the slightest interruption, it won't," Campbell said.

Boycott Not Stupich's Meat

Agriculture Minister Dave Stupich Thursday opposed consumer boycotts on meat, saying boycott supporters should think about the possible long-term effects of their actions.

"I wish they would reconsider their position," he said. "Consider that the producer is still getting a very low income compared with almost everyone else in the community."

Stupich said meat is still a good buy compared with the way the cost of ilving has gone up.

"The boycott has had the effect of forcing producers into an untenable economic position," Stupich said. "When this happens you are then forced into relying on imports and then exporting countries take advantage of our position."

Ambulances' Crew Bitter About Scheme

Victoria's new $100,000-a-year ambulance scheme, expected to start July 1 — apparently a B.C. first — got a bitter reception Friday from employees of the private firm now doing the job. But a threat of a withdrawal of services has been averted for the moment.

An ultimatum was sent to city hall Friday by nine employees of Garden City Ambulance Ltd., which has held the city contract since 1968, and Ald. Percy Frampton agreed to meet three of them Monday morning.

Basically, the nine men are wondering if they will have a role in the new ambulance setup which will be based at Victoria General Hospital.

Angry Nine

They are assuming that the General will hire orderlies for its ambulance corps, and this will leave them out in the cold.

"No one seems to have bothered asking the people who now work in the ambulances what they think about the plan," said one of the angry nine, Ed Pheifle.

For this reason, their ultimatum carried the veiled threat of a walkout Monday that would leave the city without an ambulance service. This seems to have been averted by the Frampton meeting.

But Frampton, chairman of the city's health committee, took a tough stand. "Our contract is with Garden City. Of course their employees can do what they wish. But we would still hold Garden City responsible for ambulance services (if there was a withdrawal of services)."

Have Chance

He said the nine Garden City employees "have all the chance in the world" of being hired by Victoria General when the firm's $60,000-a-year contract expires June 30.

The new ambulance setup will involve one vehicle, Frampton said. This will likely be a converted Econoline van valued at about $10,000, which can carry as many as four cases.

"We're hoping that a service club will help us out in this. We've had offers before."

The General would hire a staff of nine men whose wages ($81,000 a year) would be paid by the city.

Dual Capacity

These men, Frampton said, will probably work in a dual capacity, helping out in the emergency ward of the hospital between calls which average about five a day.

The city will finance both the operating cost of the ambulance ($5,000) and the creation of a communications system between the vehicle, the General and the Royal Jubilee.

Emergency cases will be transported either to the nearest hospital, or to a hospital that can provide the best service for a particular injury or disease.

"If there are any problems," Frampton said, "we could split the area into two zones, but we don't expect problems."

Sticky Point

The stickiest point in the whole setup, however, is a backup service. What happens when Victoria's only ambulance breaks down?

Frampton said the city will probably have a "standby agreement" with a private firm like Garden City or Victoria Ambulance Ltd. in the event of trouble. Another possibility is help from ambulances in Saanich or Oak Bay.

He stressed that this will be a "pilot project" for all of B.C. and the government is keeping a close eye on how it works out.

"I was talking with John Murray (an administrator at the General) and we agreed that eventually, three ambulances could serve all four core municipalities on a regional basis."

Parents Weigh Activity Group

Parents of young teenagers of St. Andrew's Roman Catholic Cathedral are exploring the possibility of forming an activity group for the children. They would like to hear from other parents and interested parishioners who have suggestions, are aware of needs or would like to work on such a project. Calls are being taken at 386-7118 and 388-7236.

Capsule Show Reaps Orders

LONDON (CP) — A four-day "capsule" show of Canadian women's apparel held this week at the Canadian high commission brought "significant orders" from British buyers, a spokesman said Friday.

Fall fashions in ready-to-wear, presented by nine Canadian manufacturers from Vancouver, Winnipeg, Montreal and Toronto, brought $30,000 in orders at the show.

Children's Wear
BUY OF THE WEEK

GIRLS' JEANS
By KNICKERBOCKER
Regular 4.50. Saturday Price, 2.99

Made of sturdy denim in flare leg style with top stitching. Navy only in sizes 7 to 14. Personal shopping only while quantities last. Monday the price will be 4.50 so don't miss the savings on this Saturday special!

Girls' Wear, Victoria, Third

Hudson's Bay Company

Ladies and Gentlemen . . .
Enter The Bay's
VICTORIAN DAYS COSTUME CONTEST

To be eligible, all you need do is dress up in the attire of the Victorian Era and model your entry during Easter Week at the Bay . . . you'll be informed of the exact day. A written description of your costume will be required for the commentator on the day of judging. If you intend to participate, please submit your entry form to the Bay by Thursday, April 12th.

1st PRIZE: $25 GIFT CERTIFICATE
2nd PRIZE: $15 GIFT CERTIFICATE
3rd PRIZE: $10 GIFT CERTIFICATE

CLIP AND MAIL TO:
VICTORIAN DAYS COSTUME CONTEST
THE BAY, 1701 DOUGLAS ST., VICTORIA

NAME: .....
ADDRESS: .....
..... PHONE .....

Hudson's Bay Company

Home and garden event

Lawn and garden care needs. Bulbs, plants and grass seed too! And all kinds of useful things for the home handyman plus auto accessories. Check the wonderful values, then come in and clean up!
PERSONAL SHOPPING PLEASE.

It's at the Bay

GREEN VALLEY GARDEN AIDS in 8 to 10 lb. boxes. Your choice of Moss Killer, Super phosphate, Sulphate of ammonia, Rose, rhododendron, azalea food, lawn builder, lawn and bulb food, flower and vegetable food.
4 boxes for 4.99

CAMELLIAS, assorted. Limited quantity. Each, .99
SPRING BULBS, dahlia, gladiola. Limited quantity. Box, .89
JAPANESE AZALEA, assorted. Limited quantity. Each, .99
LAWN GRASS SEED in 5 lb. bags. Bag, 3.49
WOODEN HANGING BASKETS. Redwood stained. Each, .88 Octagon tubs. Each 1.49
"GREEN THUMB" GARDENING GLOVES. Small, med., large Pair, .99
PLASTIC WATERING CAN is 2 gallon capacity. Each, .99
PLASTIC GARDEN HOSE, 50 ft. long, 7/16" diam. Each, .99
REVOLVING SPRINKLER, 2 arm style by Melnor. Each, 1.09
AQUA-GUN HOSE NOZZLE, mist to jet stream. 1-yr. guarantee Each, .99
METAL HOSE HANGER, wall mount style. Each, .66
PLASTIC LAWN EDGING, 30 ft. x 4" roll Each, .99
PLASTIC SNAPLOCK FENCE, Spanish style. 2 ft. long. Each, .99
BAMBOO RAKES, a necessity for cleaning up lawn. Each, 1.98
GRASS SNIPS for trimming edges. Each, .99
HOOK PRUNER for the home gardener. Each, .99
FLOWER PRUNING SHEARS, makes pruning easy. Each, .99
ALASKA FISH FERTILIZER, 128 oz. jug. Each, 3.99
SPECTRICIDE GARDEN SPRAY with Diazinon in 16 oz. bottle. Each, 2.99
CORRY'S SLUG BAIT in 1 lb. boxes Each, .69
WEED-N-FEED FERTILIZER with Killex. Each, 2.99
FERTILIZER SPREADER with 25 lb. capacity Each, 7.99

HOUSE AND GARDEN
3-PCE. HAND TOOL SET for the garden. Set, .99
6-PCE. COMBINATION WRENCH SET. Set, 4.49
8-PCE. SOCKET WRENCH SET Set, 3.49
BATTERY OPERATED FLUORESCENT LIGHT for home or camp Each, 24.99
"STANLEY" UTILITY KNIFE, handy for all kinds of jobs. Each, .99
TUBULAR STEEL HANDLE HAMMER. Each, 3.99
WOODEN MITRE BOX for accurate angle cuts. Each .99
HACK SAW by Westward. Each, 1.99
FINISHING HAND SAW gives a smooth cut. Each, 4.99
10-DRAWER SMALL PARTS CABINET. Each, 3.99
METAL UTILITY TOOL BOX with lift-out tray Each, 4.99
RUBBER MALLET won't leave 'pounding' marks. Each 1.49
ALUMINUM LEVEL with 3 vials. By Greatneck Each 6.99
COMBINATION SQUARE with level glass, scratch awl. Each 1.99
SASH CORD OR NYLON TWISTED ROPE. 50 ft. Each, .99
"MAC TAC" VINYL WALL COVERING. 2 yrd. roll. Roll, .99
WHITE INTERIOR PAINT, semi-gloss and latex. Qt. 1.49. Gal. 4.88

AUTO ACCESSORIES
CAR FRONT MATS, full size. Each, 5.89
CAR REAR MATS, full size. Each, 4.99
CAR WEDGE CUSHIONS. Vinyl covered Each, .99
CAR LITTER CONTAINER, plastic. Each, 1.99
FULL SKIN CHAMOIS, 29"x32" Each, 4.49

BARBECUE NEEDS
VINYL BARBECUE COVER, 24" circular size. Each, .99
INSTANT LIGHTING CHARCOAL, 22 oz. package. Pkg. .77
"KINGSFORD" CHARCOAL in 10 lb. bags Bag, 1.29

Garden Shop and Hardware, Downtown (Downstairs). Lougheed, Richmond, Surrey, Victoria

Hudson's Bay Company
Use your Bay Account Card, your good-for-so-many-things card.
DAILY STORE HOURS: 9:30 A.M. 'TIL 6 P.M. OPEN THURSDAY AND FRIDAY 'TIL 9:30 P.M. DIAL 385-1311.
GULF ISLANDS AND ISLAND CENTRES OUTSIDE GREATER VICTORIA CALL TOLL FREE ZENITH 6040.

Island Edition
Duncan Bureau
Ph. 746-6181
Financial Centre
435 Trunk Road
Duncan

The Daily Colonist.

Vancouver Island's Leading Newspaper Since 1858

Sunny
High 55

Weather Details
On Page 2

No. 99—115th YEAR — VICTORIA, BRITISH COLUMBIA, SATURDAY, APRIL 7, 1973 — 10 CENTS DAILY 20 CENTS SUNDAY

Pay Gap Chafes Viet Ref Troops

OTTAWA (CP) — Some friction is reported to be developing over income and conditions of armed forces and external affairs personnel in the International Commission for Control and Supervision.

In Vietnam some of the external affairs support personnel in the 290-strong Canadian supervisory contingent have complained they are not receiving sufficient remuneration for a job that is both dangerous and tough.

Some armed forces personnel are irritated over the differences in pay, saying that external affairs people receive more in allowances than they do, as well as overtime.

The Saigon report by Harold Morrison, Canadian Press foreign editor, also says that armed forces personnel believe that they should not always work under external affairs officials.

The military men get no support here, either in the defence or external affairs department, for that feeling.

The whole thing revolves around the fact that all members of the Canadian contingent, 50 external civilians and the military, are working long hours in dangerous and sometimes unbelievable conditions doing much the same thing.

Military men here agree that it would be ridiculous to give overtime, such as external people are entitled to for Saturday and Sunday work under their union contract.

But the report from Saigon says the military believes it should get the same allowances as the civilian and that they were promised allowances roughly equal to those of the public service.

Some of the civilians in the support areas — stenographers, communications people and the like — feel they do not receive proper recompense for the conditions.

As one external source said, "They did not join the department to step on a land mine."

The difference in income is the allowance paid over basic salary.

The military receives up to $180 a month in foreign service allowance and, where it applies, separation allowance, more-more-more

The Saigon report says external affairs personnel receive up to $385 a month., although that figure cannot be confirmed here.

A department spokesman said the external affairs personnel receive between $1,400 and $1,500 a year foreign ser-

Continued on Page 2

—Jim Ryan

Track Meat

Meat famine turned to feast Friday for family of Betty Ryan, 3937 Carey Road, Saanich, when she withdrew from unofficial meat boycott and scooped $2,525 worth of choice meat cuts into shopping basket during five-minute free-shopping spree awarded her as winner of national contest. Race against time, which netted her 1,500 pounds of steaks, roasts, and other cuts, took place in local grocery store.

Bank of Canada at 5.25

Prime Rate Hiked

Bouey
. . . inflation curb

OTTAWA (CP) — The Bank of Canada pushed up the bank rate Friday night by one-half of one per cent to 5¼ per cent in a measure designed to curb credit.

A statement issued by Gerald Bouey, governor of the central bank, said the aim of the increase — first change in 18 months — was designed to guard against an excessive expansion of borrowing and spending that might exaggerate the inflationary trend months from now.

Bouey's statement stressed that the bank, a federal agency, was concerned to maintain impetus toward expansion of business activity in order to promote output and boost employment.

He also observed that short-term interest rates have been climbing in the United States and overseas. Canadian interest rates declined late last year — encouraging borrowing and spending — and have held at generally lower rates than in other countries since the beginning of the year.

In addition, Bouey remarked that credit issued by the commercial banks has been expanding rapidly.

An increase in the central bank's interest rate tends to influence rates charged by other lenders. It also serves as a symbolic signal to commercial banks and others to tighten up on lending.

The Bank of Canada's interest rate affects money markets directly only when the chartered banks are short of cash and are forced to turn to the central bank for ready money to keep their accounts in shape. That is a relatively rare procedure, but it has been happening lately.

Such action, or even the awareness of the amounts that the banks must pay should they be forced to borrow, tends to force up other interest rates and make credit harder to get.

General loans issued by the chartered banks have been growing rapidly — by about $440 million in the last two weeks alone to a total outstanding of almost $25 billion. The commercial banking system had to borrow $50 million from the Bank of Canada during the past week to cover the demand for loans.

The effect of the central bank's new move on Canadians generally may not be felt immediately, but it should tend to push up interest charges in coming weeks on a wide variety of borrowings.

Coupled with concern about the swift expansion of credit and spending this year inside Canada is anxiety among authorities about signs that foreigners are borrowing more in Canada because of lower interest charges in recent months.

Phnom Help Held Up Down-River

PHNOM PENH (UPI) — Fierce fighting near the South Vietnamese border today bogged down a supply convoy ferrying needed supplies up the Mekong River to the encircled Cambodian capital. Ship captains said the delay may last all day.

The ships and barges, loaded with ammunition, petroleum and food, were assembled on the river just inside South Vietnam Friday and were to begin the 60-mile voyage to the embattled capital this morning.

The captains, contacted by radio this morning, said, however, there would be a "minimum 17-hour delay" in the launching of the long-awaited relief convoy.

They said Vietnamese naval authorities had ordered them to remain at anchor in the port city of Tan Chau, a two-hour sail from the frontier, until shortly before dawn Sunday.

Dozens of American fighter jets flew over the combat area Friday in an attempt to provide a "blanket" air cover escort for the convoy during the dangerous passage through communist-held waters, but the bombers returned to their bases in Thailand.

Meanwhile, South Vietnam rejected a Viet Cong proposal Friday that both sides issue an appeal to halt the widespread warfare throughout the country.

Lt.-Col. Le Trung Hien, the Saigon command spokesman, said the proposal was turned down because the Viet Cong refused to discuss "seriously" the continuing daily artillery attacks on a government ranger camp at Tong Le Chan.

Sharks Kill B.C. Man

VANCOUVER (CP) — John P. R. Nicolls, 45, a Vancouver insurance and real estate executive, was attacked and killed by sharks at Acapulco, Mexico, relatives here learned Friday.

The British consulate in Acapulco notified his relatives that Nicoll was swimming alone Wednesday evening near the shore when witnesses saw the attack occur. His body was recovered Thursday.

CHES RINGS BLOOMIN' BELLS

A riot of color in a whole new range of shades is in store for gardeners who act upon Colonist garden columnist M. V. Chesnut's second free seed offer of this year.

Our expert's choice this time is an exceptional strain of California poppy known as Eschscholzia "Mission Bells" which he says will grow about a foot tall bearing very large double and semi-double blooms.

How to receive your free seed will be explained in his column in Sunday's Colonist.

Food Controls Unworkable—Trudeau

From CP, UPI

MONTREAL — Prime Minister Trudeau said Friday night the current increase in food prices cannot be stopped by any form of control because it stems from a worldwide shortage of food.

Asked during a question-and-answer session at McGill University whether he intends to introduce wage and price controls, the prime minister replied:

"We must remember the increase in food prices is caused by a world shortage of food. It is caused by droughts and floods in various parts of the world and it is something that cannot be remedied by any form of control."

Introduction of wage and price ceilings would be a last resort, he said.

Food prices refused to take their usual dip in March and, along with higher housing costs, gave the consumer price index another step upward, Statistics Canada said Friday.

The index, based on 1961 prices equalling 100, moved to 145.7 from 145.3 in February and 137.4 a year ago.

This means it cost $14.57 to buy what $14.53 bought in February, what $13.74 bought 12 months earlier and what $10 bought in 1961.

Food and housing costs are the biggest in the family budget. Housing accounts for 32 per cent of disposable consumer income and food for 27 per cent.

The food index showed it cost $15.22 in March to buy what $15.16 bought in February and $13.71 bought 12 months ago. The housing index showed $14.95 for goods and services that $14.90 bought in February and $14.12 a year ago.

Because of their heavier "weight," the percentage of disposable income they account for, minor changes in housing and food costs can have a greater effect on the index, and the consumer's pocketbook, than larger changes in less important items.

Conservative leader Robert Stanfield was quick to call for a 90-day price freeze which New Democratic Party leader David Lewis said would not work.

A virtual debate on the cost of living developed, taking up almost all of the 45-minute question period in the House of Commons.

Finance Minister John Turner said that except for food prices, the increase was less than average in recent years.

Prime Minister Trudeau assured Lewis the cabinet was considering the report of the House special committee on food prices which recommended that a prices review board be established.

Turner assured Lewis he would give "serious consideration" to a suggestion that the basic old age security pension be adjusted on a quarterly rather than a yearly basis.

Opposition members who pressed for a statement of the government's contingency plans to counteract any emer-

Continued on Page 2

Elevator Strike Notice

Up-Down Issue Heats Up Again

VANCOUVER (CP) — The B.C. local of the elevator constructors union served 72-hour strike notice Friday on the Vancouver-based operations of five national elevator companies.

Negotiations between the International Union of Elevator Constructors, Local 82, and the elevator-installing companies broke down Friday, said union spokesman Warner Baxter of Montreal.

Baxter said the strike notice follows the five companies' refusal to bargain enthusiastically in B.C.

He said company negotiators were only going through the motions of bargaining.

The installers, bargaining under provincial law in a bid to get a separate contract for B.C. union members, went back to work this week.

The Ontario government invoked binding arbitration to force union workers, bargaining nationally, back to work after seven months.

Troops Halt Sikkim Mob

NEW DELHI (UPI) — Indian army troops halted a 15,000-man group of rebels outside the capital of the Himalayan kingdom of Sikkim Friday but were unable to crush the three-day-old rebellion against King Palden Thondup Namgyal.

Indian officals said rebels stormed and captured a number of police stations in the eastern portion of the country, a protectorate of India.

Inside

Shot Chief Adds To Wiretap Mess —Page 10

Victorians Stir Irish Coffey —Page 12

Hydro Promises Better Attitude —Page 12

Rebels Sock Flag At Art Parley —Page 26

	Page
Bridge	35
Churches	24-25
Comics	28
Crossword	36
Entertainment	30-31
Family	21-23
Finance	6-7
Garden Notes	28
Provincial Court	46
Sport	16-18
Television	34

Puget Sound Chinooks Crazy Over B.C. Bait

SEATTLE (AP) — The state fisheries department has predicted severe restrictions will be placed on Puget Sound sports and commercial salmon fishing this summer.

During a public hearing on proposed regulations this week fisheries department spokesmen said the primary problem lies with poor returns of springs (chinooks) to Puget Sound due to the Canadian troll fishing off the coast of Vancouver Island.

Spokesmen said Canadian biologists have supplied information that 80 per cent, and in some cases 85 per cent of the fish taken are of United States origin.

Recovered tagged fish indicated that a high percentage of the fish taken originate in south Puget Sound, and the fisheries department recommended a complete commercial closure of that area.

The department also recommended a general ban on chinook sport fishing.

Charter Flight Boom Goes Pfft

TORONTO (CP) — Faced with thousands of unsold seats, Canadian airlines are reducing scheduled overseas charter flights this summer to meet new Canadian charter rules.

The cuts announced so far are most dramatic at Air Canada, where in recent weeks the number of charter flights to Great Britain and Europe has been cut to 17 from 38.

Wardair Canada Ltd. has been substituting 180-seat aircraft on charter flights previously scheduled for 450-seat planes.

A Canadian Pacific spokesman said Friday that airline has eliminated only two of 160 flights but more may follow.

With so many seats unsold, a key to the cutbacks may be a requirement under the new Advanced Booking charter rules that at least 80 per cent of the seats on a charter flight must be sold before an aircraft is allowed to take off.

An Air Canada spokesman said passengers on charter flights that have been dropped are being advised of alternate flight arrangements.

He said they are being shifted to other flights leaving from the same city with changes of up to a day or two earlier or later.

Brian Walker, regional sales manager for Wardair, said small charter airlines which have not established reputations in Canada may be forced to cancel entire programs. Wardair has 50,000 seats scheduled out of Toronto.

Airline spokesmen are predicting a record year for travel within Canada, partly because foreign currency revaluations have boosted the cost of overseas vacations.

Mayor Unhappy

Double Standard On Roads Rapped

CUMBERLAND—The provincial highways department has two sets of rules for its road work, according to Mayor Bill Moncrief, one for roads they construct and one for roads constructed by anyone else.

The battle between the mayor and the department came after the highways department criticized the new road on Ulverston leading to the elementary school now under construction.

Moncrief
. . . Ulverston road

The school board is waiting to obtain title to the land on which the school will stand, but before the subdivision can be completed, the road must be widened to 24 feet.

The highway department has stated the road to the school is not its responsibility, but the mayor wants to know how many other municipalities have to build roads to serve a school.

He is particularly annoyed with the idea of widening the road and being forced to post a $1000 bond.

Moncrief said one point on the road to Comox Lake, a road maintained by the highways department, is in such bad condition that there is danger of the road falling into the lake.

Sewer and water lines have yet to be installed on the Ulverston road leading to the school. Eventually it will be taken into the city.

Council agreed this week to take the matter to Comox MLA Karen Sanford, Highways Minister Bob Strachan and also inform the district highway engineer, about their discontent.

Cars Cluttering Dump

LAKE COWICHAN — Residents who leave old car bodies or appliances at the Lake Cowichan dump are likely to wind up in court after a decision at least week's village council meeting to prosecute anyone found dumping such materials at the site.

A bylaw banning the dumping of car bodies, chassis, appliances, or stumps has been in effect for some time, but has not been rigidly enforced. The dump has a limited capacity and the additional space taken by the larger pieces of junk being left at the dump is a cause of concern for the council.

The decision to enforce the ban was made after Ald. Herb Halliday made a trip to the site and reported to council members he counted seven car bodies which had been abandoned there.

"If it goes on like this," he said, "It will be full before we have the incineator in operation."

Halliday was referring to the regional disposal system planned for the area, which may not become operational for some time.

Enforcement of the by-law will be conducted by an unscheduled patrol being maintained at the dump area during the evening hours and on weekends.

In other council business, it was reported progress is still undetermined on the arson cases which have plagued the village recently. Police and fire marshal's offices are conducting a thorough investigation and are seeking public information on the matter.

District Budgets Set

COURTENAY — Budgets totalling $4,002,850 for the regional hospital district and the regional district of Comox-Strathcona have been adopted. The regional hospital accounts for $3,295,281.

Tax requisitions amount to $184,279 of the hospital budget revenue, along with $2,900,000 in temporary borrowing.

Under construction at present in the regional district is an addition to Campbell River General Hospital, an addition at St. Joseph's in Comox and two clinics are nearing completion at Gold River and Tahsis.

The regional district budget of $814,806 was cut by $7,239 when Director Bill Moore questioned the sum of that amount in revenue under a feasibility study reserve fund.

He told directors that the municipalities are all reaching the stage where every tax dollar must be given a careful appraisal before it is spent.

The final figure adopted as $807,569.

Fourth Arson Reported

LAKE COWICHAN — The fourth arson to strike the Cowichan Lake area this year was discovered Thursday at ABC Forest Products satellite power plant located six miles from Caycuse.

The gutted building was discovered Thursday morning by the company crew. The building had been intact the evening before when the crew went home.

Lake Cowichan RCMP said between $7000 and $8000 dammage was sustained by the building. Machinery housed inside was destroyed. A Vancouver fire marshal has surveyed the burned out building and could find no other cause for the blaze than arson. The building was used by the forest company for relaying radio transmissions It was on an isolated, but publically accessible road.

In other Lake Cowichan news, a 15-year-old juvenile has been apprehended after a telephone bomb threat was received Thursday at Lake Cowichan High School.

Sunbeam Introduces The "Easy Care" Lawn.

(The unique Vacuum Action and Single Discharge combination make the difference.)

1 No hit and miss cutting.
Every Sunbeam Lawn Champ features our unique Vacuum Action that lifts matted grass to be cut evenly for a smooth carpet-like finish.

2 No clogging.
Our unique inner wall construction develops greater velocity which shoots cuttings far into the back of the grass bag. You'll be finished faster with no annoying stops.

3 No raking, no sweeping.
Because every Lawn Champ has a single discharge chute, every Lawn Champ can be fitted with a bag. Grass, weed seeds and even leaves are packed into the bag in one powerful sweep. The result is a far neater lawn and effective weed control.

4 The exact mower for you.
Because people are different, and lawns are different, Sunbeam offers five different Lawn Champs. Some with twin blades, others with single blades. All exceed C.S.A. and C.O.P.E.A.** safety standards. Your Sunbeam dealer can help you pick the exact model best suited to you and your lawn.

5 No fumes, no balky starts.
You'll be started faster, finished faster with Sunbeam's instant electric starts. No fuel to mix, no spilling, no awkward pull cords. Clean, quiet electricity adds up to total convenience.

6 Free Lifetime Check-Up.
In addition to a full 2 year parts and labour warranty that's longer than most and more comprehensive, once a year you're invited to bring in your machine to any Sunbeam Appliance Service Store for cleaning, lubrication and electrical check. Anytime between Jan. 15 to April 15, every year, for free. So you can buy with confidence.

Sunbeam makes the difference.

Sunbeam

Deluxe Single Blade
Single Speed
Model No. RE 1700D
Grass Bag and Fingertip
Height Adjuster optional
$89.98*

Standard Twin Blade
Single Speed
Model No. RE 188D
Grass Bag and Fingertip
Height Adjusters optional
$79.98*

Deluxe Twin Blade
2-Speed
Model No. RE 195
Grass Bag and
Fingertip Height
Adjusters optional
$89.98*

Custom Deluxe Twin Blade
2-Speed
Model No. RE 196
Complete with Grass Bag and
Fingertip Height Adjusters
$104.98*

Custom Deluxe Single Blade
2-Speed
Model No. RE 1825D
Complete with Grass Bag and
Fingertip Height Adjusters
$129.98*

*All prices are manufacturer's suggested retail prices. Actual prices are determined by individual retailers.
*Sunbeam T.M. Lawn Champ.
**Canadian Outdoor Power Equipment Association.

No wonder Sunbeam is the largest selling electric mower in Canada. See your Sunbeam Dealer today.

"ZONING BY-LAW, 1956, AMENDMENT BY-LAWS (Nos. 310 AND 311), 1973"

CITY OF VICTORIA NOTICE OF HEARINGS

Notice is hereby given that all persons deeming their interest in property affected by the above-mentioned draft Zoning By-law Amendments (Nos. 310 and 311) will be afforded an opportunity to be heard on the matters contained therein before the City Council at a Public Hearing to be held in the Council Chamber, City Hall, on THURSDAY, the 12TH day of APRIL, 1973, at 2:00 p.m.

Copies of the by-laws may be inspected at the office of the undersigned in the City Hall between the hours of 8:30 a.m. and 4:30 p.m., Monday to Friday inclusive.

DRAFT BY-LAW (NO. 310) reads as follows:

1. By-law Number 4382 is amended by adding the following words and figures to Section 2 thereof immediately after the words and figures "Part 8D C-1CR—Commercial-Residential Districts":

"Part 8E C-1N Zone — Neighbourhood Shopping Districts"

2. By-law Number 4382 is further amended by adding the following words and figures to Section 3.1 of Part 3 thereof immediately after the words and figures "C-1CR Zone comprising all Commercial-Residential Districts":

"C-1N Zone — comprising all Neighbourhood Shopping Districts"

3. By-law Number 4382 is further amended by enacting as Part 8E thereof the following:

"Part 8E C-1N Zone — Neighbourhood Shopping Districts"

GENERAL—8E.1—In that area designated as C-1N Zone and known as Neighbourhood Shopping Districts no Building or Structure or part or parts thereof shall be erected or used and no land shall be used except for the following uses and in accordance with the regulations contained in or incorporated by reference into this Part subject, however, to the provisions of Sections 705 and 709 of the "Municipal Act"

PERMITTED USES—8E.2—The aforesaid uses are:

R-2 ZONE USES—8E.2.1—Uses permitted in that area designated as R-2 Zone and known as Two Family Dwelling Districts subject to and in accordance with the regulations contained in or incorporated by reference into Part 5 of this By-law which regulations shall apply thereto in the same manner and to the same extent as if such uses were in each case carried on within a Two Family Dwelling District R-2 Zone

PERMITTED USES—8E.2.2—The following uses subject to and in accordance with the regulations hereinafter contained in or incorporated by reference into this Part:

COMMERCIAL-RESIDENTIAL BUILDINGS — 8E.2.2.1—Commercial-Residential Buildings which for the purposes of this Section shall mean and include any Building comprised of two or more Storeys all of which save only the first are used or intended to be used exclusively for the purpose of providing a place or places of permanent residence therein and the first or ground Storey of which is used or intended to be used exclusively for the purpose of carrying on therein one or more of the other uses hereinafter in this Part permitted.

OFFICES—8E.2.2.2—Business or professional offices including chartered banks

SHOPS—8E.2.2.3—Stores or shops for the sale of goods, wares or merchandise by retail only

THEATRES—8E.2.2.4—Theatres

CLUBS—8E.2.2.5—Members clubs

BAKERIES — 8E.2.2.6—Bakeries in which all of the products baked or prepared therein are sold or intended to be sold by retail therein or therefrom

LAUNDERETTES—8E.2.2.7—Launderettes which for the purposes of this Section shall mean and include any place to which members of the public are invited or admitted for the purpose of laundering clothes or other fabrics therein upon payment of a fee or other charge for the privilege and which is not used or intended to be used for such purpose except by members of the public.

COIN-OP. DRY CLEANERS—8E.2.2.8—Attended coin-operated dry cleaning plants which for the purposes of this Section shall mean and include any place where

(a) there are facilities for the dry cleaning of clothes and other fabrics,

(b) such facilities consist entirely of coin-operated machines,

(c) members of the public are invited or admitted for the purpose of using such facilities, and

(d) there is in attendance at all times while such place is open to the public, at least one person having charge of the management or control thereof and of the facilities therein;

DRY-CLEANING AND PRESSING—8E.2.2.9—Dry Cleaning and/or clothes pressing establishments which

(a) do not occupy in excess of three thousand (3,000) square feet of floor space, and

(b) are used or intended to be used for the purpose of dealing directly with the members of the public served thereby.

REGULATIONS—8E.3—The regulations referred to in Section 8E.2.2 are as follows:

HEIGHT—8E.3.1—No Building or Structure shall exceed seventy (70) feet in Height

STREET SET-BACK—8E.3.2—No part of any Building or Structure that is not wholly below Grade except roof projections, entrance, canopies, steps, balconies and lawful signs, shall be nearer to any street or portion of a street than a horizontal distance of ten (10) feet

OTHER SET-BACKS—8E.3.3—No part of any Building or Structure shall be nearer to any boundary that the lot or parcel upon which the same is situate has in common with a lot or parcel lying within any of the several areas designated by this By-law as R-1B Zone, R-2 Zone or R-3 Zone than a horizontal distance of eight (8) feet or a distance equal to one-quarter (¼) of the Height of the Building or Structure, whichever shall be the greater.

LANDSCAPING—8E.3.4—All that portion of a lot or parcel lying between any Building situate on the lot or parcel and the street or streets bounding the same shall be graded and landscaped PROVIDED that this section shall not apply to any portion of the lot or parcel that is used or intended to be used only for the movement of motor vehicles.

STORAGE—8E.3.5—Except within a Building lawfully in use, no commodity, merchandise, stock in trade or other material or thing related to any commercial use shall be stored or displayed at any place within the set-back areas prescribed in this Part.

FLOOR SPACE RATIO—8E.3.6—(a) The Floor Space Ratio of any Building or Structure shall not exceed a ratio of one and four-tenths (1.4) to one (1)

(b) For the purposes of this Section:

(i) 'Floor Space Ratio' shall mean the ratio which the total floor space of any Building or Structure shall bear to the superficial area of the lot or parcel upon which the Building or Structure is situate and the total floor space of any Building or Structure having two or more floors shall be the aggregate of the several Areas of each and every floor of each and every Storey of such Building or Structure.

(ii) 'Area' when used in reference to a floor of a Storey of a Building or Structure shall mean and include the entire superficial area which in plan is enclosed by the outer limits of the exterior walls of the Storey at floor level, but shall not include the area or areas of the floor or floors of any and all portions of the Building or Structure which are used or intended to be used exclusively for the parking or movement of motor vehicles nor the area or areas of the deck or decks of any and all balconies, patios or similar exposed or partially exposed parts of the Building or Structure.

ONE BUILDING ONLY—8E.3.7—Not more than one Building or Structure shall be erected used or maintained on any one lot or parcel.

PARKING FOR LAUNDERETTES AND COIN OP. DRY CLEANERS—8E.3.8—Notwithstanding anything contained in Part 17 of this By-law and in addition to the number of Parking Units which by the provisions of the said Part 17 are required to be provided for or in connection with any Building, there shall be provided and maintained on any lot or parcel upon which there is a Building wherein the business of a Launderette or Attended Coin-operated Cleaning Plan is carried on, no fewer than one (1) Parking Unit for each two hundred (200) square feet of floor area occupied or used for or in connection with such business or businesses, as the case may be."

DRAFT BY-LAW (NO. 311) provides for ONLY:

The rezoning from "R-3 Multiple Dwelling" to "C-1 Limited Commercial" all parcels lying within the block bounded on the north by Bay Street, on the west by Blanshard Street, on the south by Queens Avenue and on the east by Dowler Place. (Case of City of Victoria).

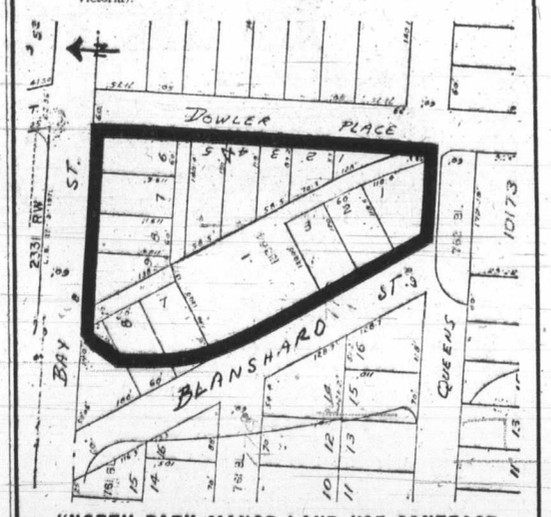

"NORTH PARK MANOR LAND USE CONTRACT

TAKE NOTICE THAT a Public Hearing will be held in the Council Chamber, City Hall, on THURSDAY, the 12TH day of APRIL, 1973, following the hearings on the above-mentioned proposals, upon the following question:

"Shall the Corporation enter into a Land Use Contract with The North Park Manor Society containing such terms and conditions for the use and development of the hereinafter described lands as set forth in the form of contract hereinafter mentioned, the general intent of such Land Use Contract being that the said lands shall not be used except for the purpose of constructing, erecting and maintaining thereon buildings and structures in the manner and places and for the purposes shown on certain drawings prepared by Wade, Stockdill, Armour and Blewett, Architects, numbered P1 to P5; P5A; P6 to P11; 11A, 11B, 11C and 11D inclusive and entitled "North Park Manor" and the said lands being more particularly described as: Lot A of Suburban Lot Three (3), Victoria City, Plan Twenty-six Thousand Three Hundred Two (26302)."

AND FURTHER TAKE NOTICE that a copy of the aforesaid form of Land Use Contract and the aforesaid drawings may be inspected at the office of the City Clerk, City Hall, between the hours of 8:30 a.m. and 4:30 p.m., Monday to Friday inclusive.

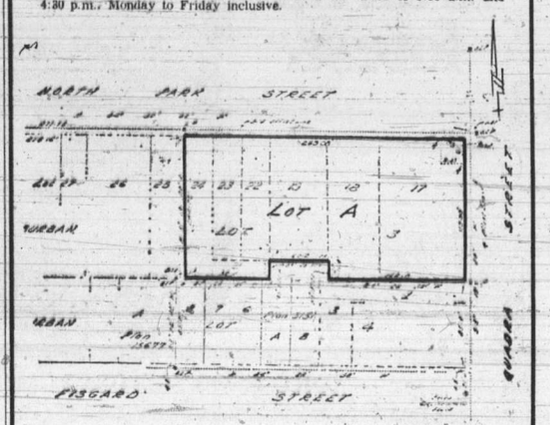

F. M. WALLER,
CITY CLERK.

City Hall,
Victoria, B.C.

Province Rejects Haida Indians' Land Plea

By BARBARA McLINTOCK
Colonist Reporter

Haida Indians living on the Queen Charlotte Islands won't get getting any money from the provincial First Citizens Fund to buy land adjacent to their overcrowded peninsula reserve at Old Masset.

But there still may be a way that they will be able to obtain housing for their expanding population.

Provincial Secretary Ernest Hall said Friday that his Indian advisory councils had felt it would be unwise to use First Citizens Fund money to buy the land, 1,000 acres now owned by an absentee American landlord.

It was purely a federal function, he said, to provide enough land for adequate housing for reserve Indians, and the B.C. government had already begun pressuring the federal Indian affairs department to do something about the situation at Masset.

At the same time the provincial government was considering buying the land itself, probably for use as a land bank.

If that happened, some of the land or housing could be leased back to the Indian band to take care of its housing needs, said Hall. The rest could be used for housing for the town of New Masset.

The government would be talking to the landlord and the real estate company handling the sale of land to find out what prospective purchasers there were for it, and to express the government's possible interest.

At the end of the current legislative session Municipal Affairs James Lorimer, Resources Minister Robert Williams and Minister without Portfolio Frank Calder would travel to the Masset area to look at the land first hand and make a final decision on whether the province might purchase it.

The Masset band council came to Victoria Thursday to ask for help from the First Citizens Fund to buy the land, on which they have an option for $170,000 cash. The option expires today, however.

They had asked the federal government for mortgage money to buy the land, but had been turned down.

'Land Supply is purely a federal function'

Hall

The band badly needs extra land to provide housing for some of its 800 members, 450 of them children. Its reserve is on a peninsula, surrounded on three sides by water with the only bordering parcel of land the one in question.

At the moment that parcel is undeveloped bushland, but it is considered prime commercial land, lying near both the reserve and the town itself.

Hall noted that the town itself was opposed to the purchase of the entire parcel of land by the Indians because that would hem the town in on another peninsula. As it was growing too, it didn't want that.

He noted that he didn't feel the relationships between the town and the band were as good as they might be. "In fact, I am almost tempted to call them unhealthy."

He hoped that when the ministers, and perhaps himself, visited the island community, they would study the whole situation and how it might be improved.

The government was intending to get into the housing business, and he felt this might be a good area to begin. But he emphasized that no concrete decisions had been taken, that these were all just steps the government was considering.

However, he was sharply critical of the federal Indian affairs department for not providing land for the band once the need had been clearly demonstrated.

"The band had demonstrated the need chapter and verse," he said.

The Indian advisory councils had recommended that the province put some pressure on Ottawa to get it to fulfill its responsibilities in that area, and "already all afternoon the phone lines between Calder's office and the federal office of Indians affairs in Ottawa have been humming."

It was possible, he said, that the band council had returned to Masset thinking they had "only empty promises," but in fact, they had made the government aware of an important problem, he concluded.

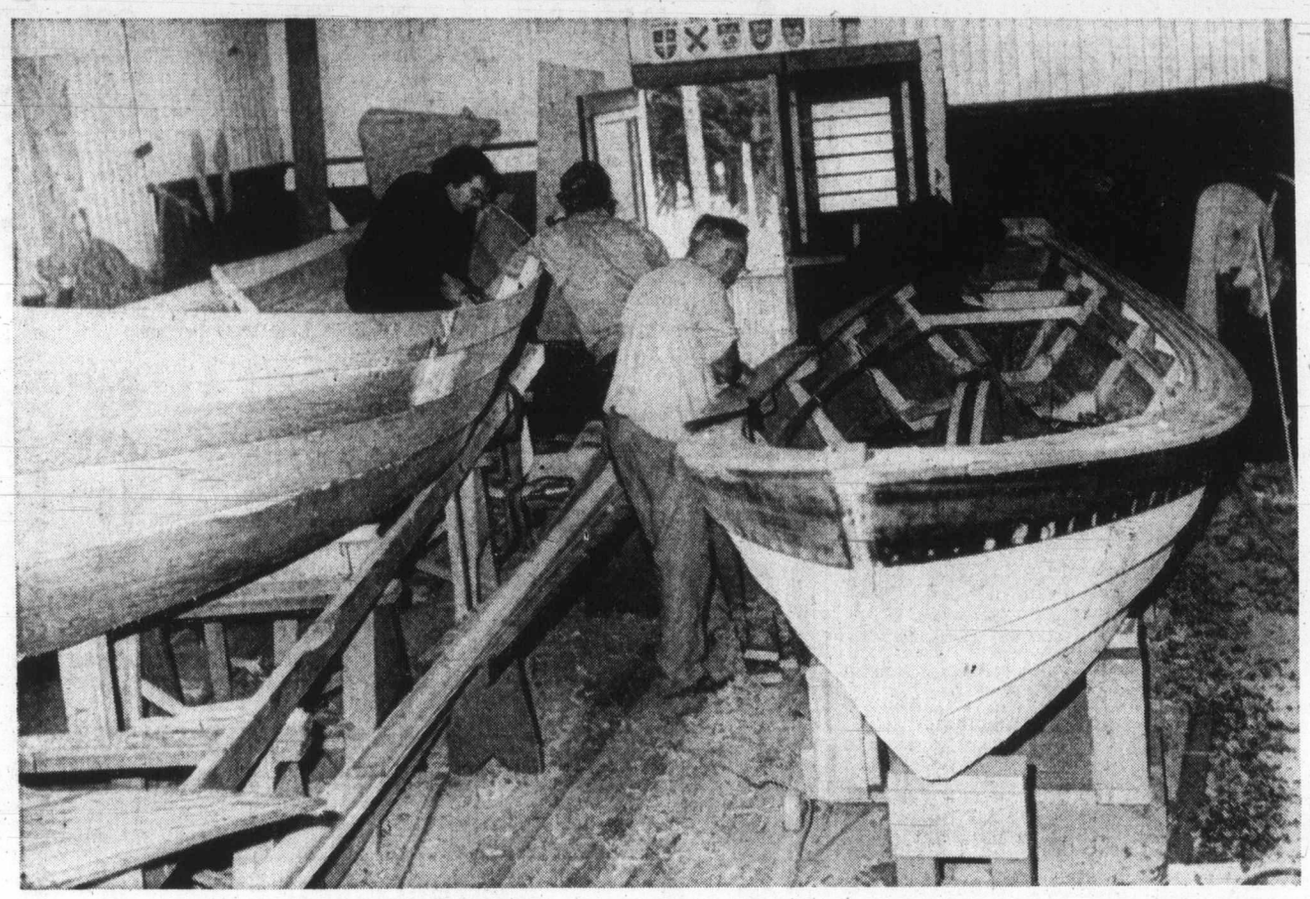

—Klaus Muenter photo

First of several dories begin to take shape

Dories Built for Duncan Underprivileged

Adventure Awaits Youths

By KLAUS MUENTER
Colonist Correspondent

DUNCAN — The groundwork is being laid now for an exciting holiday for a fair number of Cowichan Valley youngsters this summer.

The groundwork is.. the building of four to five sturdy 23-foot long Cape Ann sailing dories which will become the vehicles for less privileged children in this district to explore the waters in the Vancouver Island and Gulf Islands areas.

It all started last November when five young people decided to form the Windhover Society to give youngsters an opportunity to learn to sail and to teach them how to fend for themselves while on a week-long sailing excursion.

The five founding members of the new society are John Makowickuk and his wife, Sherry, president and vice-president respectively, Martyn Clark and his wife, Margaret, who act as secretary and treasurer, and Muriel Celmenger, associate secretary. Latest member is Robert Lally who is consultant.

It is the first such group on the west coast and the founding members decided to keep the membership to a minimum at first to lay a sound foundation. Clark and his wife, who came here about a year ago from Eastern Canada, gleaned the idea from a similar group based at Toronto which for many years has been operating with great success.

Although Clark had not been directly connected with the Toronto group he was impressed and, after several months at his new home in the Bird's Eye Cove area, he began to wonder about forming such a group in B.C. which has far better opportunities for seamanship.

Now well established, the group is ready for more members and besides an annual membership fee of $25, members should have a sincere interest in promoting and assisting the type of activity planned by the society.

To make the society workable an application for a Local Initiative Program grant was made and the society received about $13,000 for building five dories.

so far the society and its plans have been well received by a lot of people in this area and the Baden Powell Guild gave the group permission to use the scout hall at Indian Road for building the boats. While the society pays for the material which, according to Clark is a considerable expense, the government grant made it possible to employ six people. All are experienced in ship building and all were hired through the Canada Manpower office. Another person will be hired next week.

So far one dory is nearing completion and a second is well on its way. Clark, who is project manager, explained that the building of the first boat was a bit time consuming because patterns were made of every piece in an attempt to speed up the construction of the others. He said the same type of boat has been a favorite form of transportation on Canada's east coast since the 1800s because of its sturdy construction and seaworthiness.

Observing authenticity in building the dories society members went out of their way to buy the proper tools most of which are no longer manufactured and great care is taken to use the traditional building methods. Authenticity is also the key word after the boats are launched. There will be no motor. The boats will either be sailed or when becalmed, rowed.

While the planking is made of red or yellow cedar, fir is used for the strong frame and the masts which are hewn from small trees. The sails are sewn by Mrs. Clark from Egyptian cotton.

With less than two months to complete all boats, which will mark the beginning of the society's actual program, Clark now is preparing a prospectus which will go to local schools to find boys wanting to take active part in this summer's program. There will be five trips this summer and each will last one week. Each boat can carry five boys and a counsellor. Clark anticipates that between 100 and 120 boys will take part.

The society is planning to set up a scholarship fund for those boys who will not be able to pay the nominal trip fee for food and maintenance of the boats. After launching the boats will be docked at Bird's Eye Cove, but during the winter they will be kept on land.

Ottawa Studies Will Delay Nanaimo Harbor

By FRED CURRIE
Colonist Correspondent

NANAIMO — A detailed study by four federal government departments will delay a decision on the proposed expansion of Nanaimo Harbor until at least the end of the year.

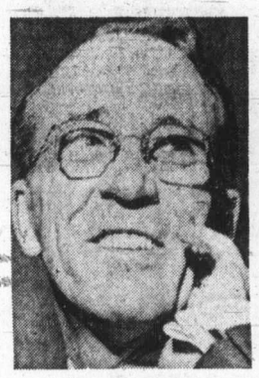

Douglas
. . . eight months

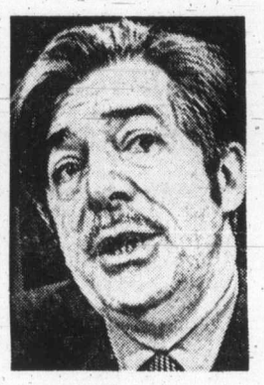

Marchand
. . . in-depth study

In a telephone interview from Ottawa Friday, Nanaimo MP Tommy Douglas told the Colonist that he has been informed by Transport Minister Jean Marchand that the study will begin immediately and will take about eight months to complete.

Reading from a statement which he said Marchand will read in the House of Commons early next week, Douglas said the Canadian Ports and Harbors Planning Committee has recommended a "further in-depth study be undertaken into the development of harbor facilities."

The committee held a day-long public hearing in Nanaimo in January on the port proposal, which was advanced in March, 1972 by the Nanaimo Harbor Commission.

It calls for dredging of the harbor approaches and dock area to a minimum depth of 45 feet so the port can accommodate ships of up to 60,000 tons.

In addition, it is planned to create a major forest products terminal on 145 acres of new land in the Nanaimo River estuary. The terminal would include facilities for barges and scows which would be the chief method of transportation for forest products coming here for transhipment overseas.

The majority of briefs presented to the hearing were opposed to the development on the grounds that there was possible danger to the delicate ecological balance in the river estuary. But it was nearly unanimous among the nearly 100 briefs presented, that additional study should be undertaken before a final and irreversible decision was made.

Douglas said the study will involve experts from the departments of the environment, public works, urban affairs and trasnport.

"It is expected that the study will be completed by the end of the year and will seek to deal with the views of the various groups which have made representation to the federal government."

When completed, he added, the transport minister will "be in a position to decide on future plans for the development of facilities in Nanaimo Harbor."

When asked his opinion of the announcement, Douglas said that if the environment department is concerned," it is wiser to take the time to do the study rather than find five years from now that a mistake had been made.

"The real tragedy, of course, is that these consultations did not take place a long time ago," he said.

Douglas said he has a private member's bill scheduled to come before the Commons Tuesday which calls for better communication between local harbor commissions, the community and the federal government on matters such as port development.

"In this case, it appears there was no prior discussion with the environment department, the ports and harbors committee or even the Nanaimo Regional District before the plan was announced publicly," he said.

Port Manager John Dunham said he was not surprised by the Ottawa announcement.

"It means the future of the development is still very much alive and has not been defeated," he said.

And, he was optomistic about the outcome of the study.

"If these departments produce realistic and accurate studies with the expertise at their disposal, then we should get the best possible answer for the port."

Dunham said the study does not actually delay the project.

"When we had our first discussions with the environment people in Sept. 1971, they said then they would like to conduct a study and that it would take two years. We agreed at that time not to turn a shovel until we had that report."

Meanwhile, Nanaimo continues to flourish as a sea port. Figures released Friday by the harbor commission show that more than 48.5 million board feet of lumber was shipped out through Nanaimo during March and another 24,000 short tons of pulp. The cargo moved on 15 deep sea vessels.

'Sorry About Window, No Hard Feelings?'

PORT ALBERNI — M. L. Smith returned to his residence Thursday and found five bottles of beer missing, a broken window and a note.

The note read: "Sorry about the window. Didn't take anything worth any money. No hard feelings please."

The note was signed: "Burglars."

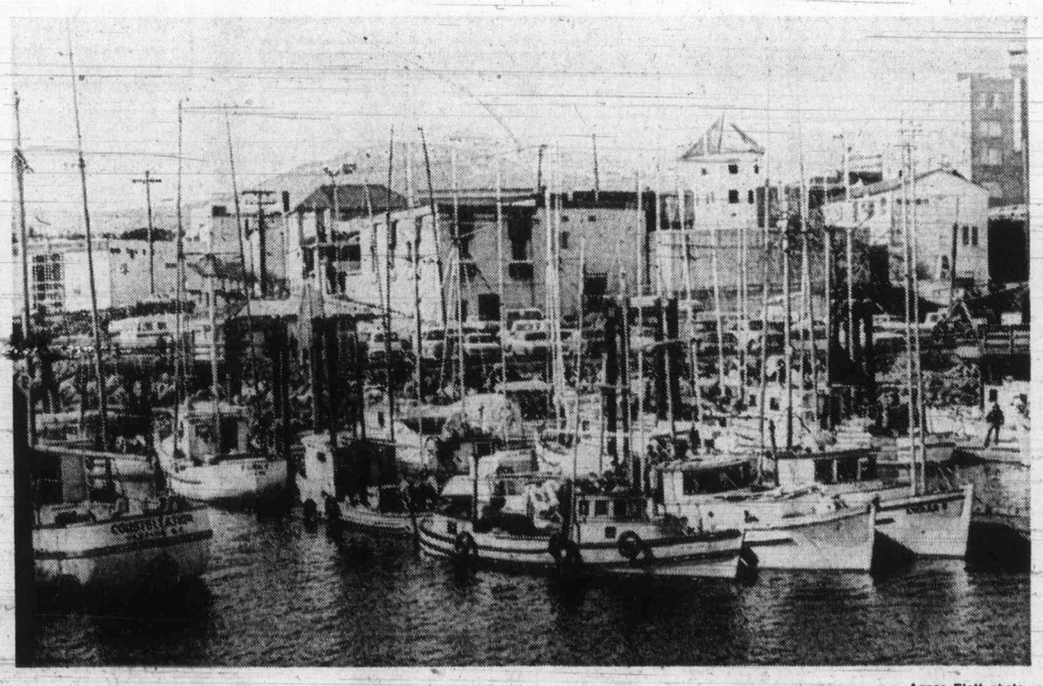

—Agnes Flett photo

Leaving

Forest of masts of Nanaimo fishing fleet will soon disappear as commercial fisherman will go to sea in search of annual catches. Nanaimo's busy waterfront won't remain idle for long, however, as crusing tourists will soon begin to take up all available berths.

Defoliant Sprays Won't Be Used

CAMPBELL RIVER — Bill Chambers, office manager of the Elk River Timber. Co., said Friday his company has decided not to use the herbicides 2-4-D and 2-4-5-T to spray the right-of-way along 17 miles of logging road.

"We applied to the provincial government for a spraying permit earlier this year and received it. However, the management of the timber company, located in the eastern United States, decided the chemicals were not to be used, at least not in 1973."

Chambers said no decision has been made on whether to use the substances next spring at its operations near Campbell River.

"It really depends on whether or not the alder trees we spray become a road obstruction."

Chambers said the chemicals have not been ordered and will not be.

"However, a number of other companies in this area have already sprayed all their logging roads and access roads as a matter of routine," he said.

Hydro To Shape Up In People-Dealings

PRINCE GEORGE (CP) — B.C. Hydro will adopt "a more humanistic and more humane policy" in dealing with the public in the future, hydro chairman David Cass-Beggs has promised.

Cass-Beggs
. . . must pa price

"B.C. Hydro has an obligation to supply power to everyone," Cass-Beggs told a news conference. "If we did not have that responsibility we would not have to expropriate property, but because we do have that responsibility we sometimes have to expropriate land and we have as a result gotten into trouble in the past."

Among the "people considerations" will be higher prices paid by B.C. Hydro for land, burial or more electric cable and a greatef concern for the environment, he said.

"It is a general change that is taking place throughout society. Ten years ago we could build a reservoir and not bother to cut the trees and clear out behind it. All that has changed now. New measures must be taken to protect the environment and to be more sensitive toward human problems," he said.

Cass-Beggs said the cost of power will probably have to go up to pay for changes in B.C. Hydro philosophy because "in the past the first priority of any hydro system was to provide low cost power to the consumer. This policy does not allow a system to meet the more sophisticated needs of a society. Low cost power no longer can be our only consideration."

Trudeau's Rein Five Years Old

OTTAWA (CP) — Liberal MPs wore red carnations in the Commons Friday to mark Prime Minister Trudeau's fifth anniversary as national party leader.

Trudeau, elected April 6, 1968, was applauded at length by his caucus when he entered the House. James Walker (L—York-Centre) said the prime minister has worked "every waking hour" since 1968 to forge a conscious national identity and unity.

He described Trudeau as a man supremely fitted for the job and wished him good spirits and good health in the future.

Opposition Leader Robert Stanfield associated himself with the "health" aspect of Walker's remarks.

He said he is not surprised that the Liberals wanted to take note of the anniversary "because it may be their last opportunity."

The office of prime minister could be compared to some other institutions, he added. "The first five years are the hardest."

David Lewis, New Democratic Party leader, congratulated Trudeau on five years of hard work but said, judging by the results, he should perhaps do less in the future.

Social Credit Leader Real Caouette suggested Trudeau call an election as soon as possible to give MPs an opportunity to "act promptly as legislators" on behalf of the people.

Trudeau wound up the exchange by saying he was touched by the remarks "although I am not one, as you know, who is very enthusiastic about recalling or celebrating various anniversaries."

CONGRATULATIONS
to the Canadian Winners of the
Tri-Tel-Conn Organ Thames-Tiber Party

Mr. and Mrs. Reginald Stone will be the guests of Tri-Tel Associates, the CONN ORGAN distributor, on a nine-day, all-expense paid holiday starting April 8, 1973.

Their hard work and diligence has paid off in the form of five fantastic days in LONDON and four fascinating days in ROME.

While in LONDON they will have a choice of sightseeing excursions including London, Windsor, Eaton, Hampton Court, Stoke Poges, Oxford and Canterbury, Stratford-on-Avon and a cruise on the Thames.

Among events scheduled for them in ROME are a visit to St. Peter's Square, lunches and dinners at many of Rome's finest restaurants, a tour of Roman castles and a Toga Party at the Cavalieri Hilton.

They'll be staying at the Churchill in London and the famous Excelsior Hotel in Rome.

BABY DEER is here!

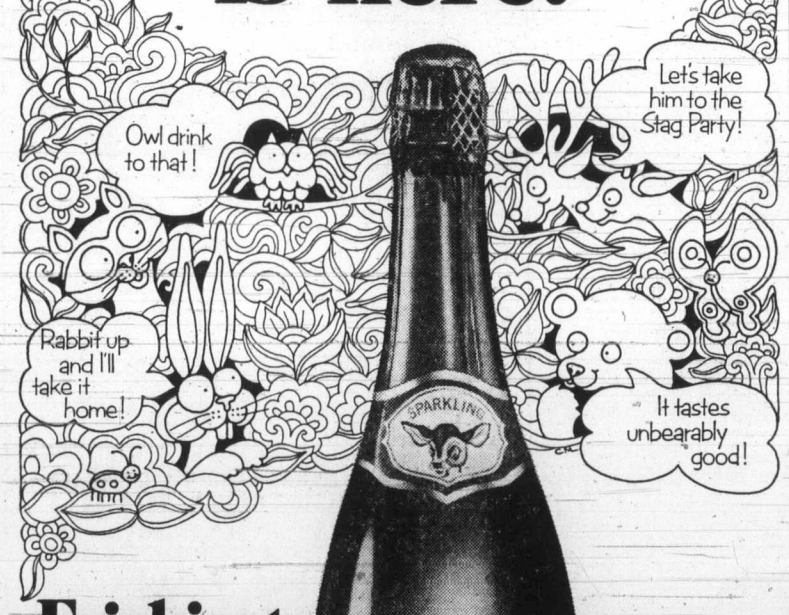

Friskiest little wine in all the forest.

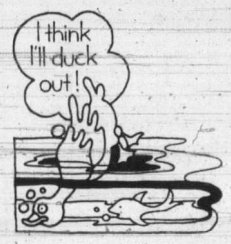

You'll be fawn'd of Baby Deer... a new-born blend of sparkling red and white wines. Try it.

JORDAN WINES (B.C.) LIMITED
New Westminster, B.C.

Daisy Fresh figure shapers are so soft and natural you won't resist saying "Mmmm, they feel just super!"

Not to mention how great they make you look on the outside. The fibres of the garments are woven to give you firm support, yet the weight is kept beautifully air-light for lasting comfort. You feel a wonderful cloud of softness next to your skin that moulds your figure gently for a smooth fit. And when you move you feel really free because these garments move with you. It's a great way to go!

A. Increaser bra: Silky nylon tricot with foam padding. Skintone. A and B, 32, 34, 36. Each **7.50**

B. Pantie brief: Satin faced power net Lycra. Rubber thread grip to hold pantie hose. White, skintone. M, L, XL. Each **6.50**

C. Gothic bra: lace and polyester/cotton with fibre-filled cups. White only. A 32-36; B 32-38; C 34-38. Each **4.00**

D. Pantie girdle: Lycra power net with double cuffed waist, elasticized lace at legs. White, skintone. M, L, XL, XXL. Each **10.00**

Foundation Garments, Floor of Fashion

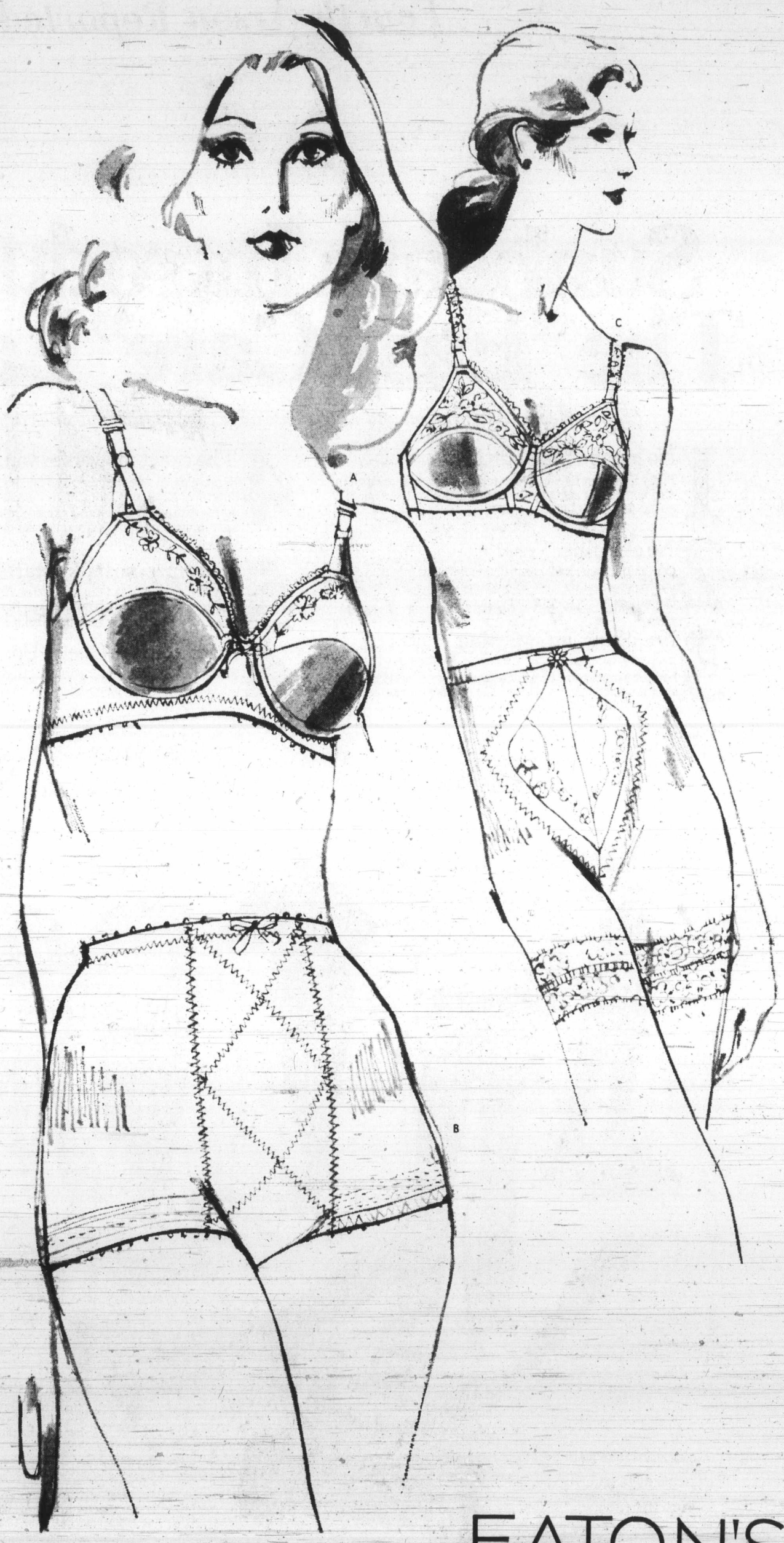

Shop Thursday and Friday 'til 9 p.m.

EATON'S
Store Information 382-7141 Downtown

270 EXCHANG
REAL EST

APARTMENT BUILDIN
VENDORS WILL
EXCHANGING ANY
FOLLOWING BUILD
DEVELOPMENT OR
PROPERTIES ON V
ISLAND OR MAINLA
1—72 suites, brand ne
and fully occupied.
2—30 suites, brand n
type building
units).
3—93 suites, under c
should be ready
months, on a be
terfront setting.
For further informatio
C. M. (BUD) FO
386-2111
MONTREAL TRU

271 LOTS FOR S

GLEN LAKE
BRAEMAR HEIG
FRAEMAR HEIG
2 ACRES
Treed. Privacy. Dri
Building site prepare
Call: JOHN HOLMS at
652-1702.

GLEN LAKE
BRAEMAR HEIG
2 ACRES
Drilled well included.
way in. Building site
Treed. $15,000. Ca
HOLMS at 386-2291 or 6

CENTRAL SAAN
1.9 ACRES
VIEW PROPER
Perc tested. $22,360.
JOHN HOLMS at
652-1702.

JACK MEAR
OAK BAY REALT
201-727 JOHNSO

QUALICUM VI
Treed lots for retirem
ment — $49 down —
These attractive lots
a few minutes drive
sandy beaches (b)
(two of them) (c) vi
(d) boat rentals an
Larger lots (80'x120')
system, hydro, telep
roads and nicely treed
only $4,950 each, with
for payout at any tim
while prices are still
Dave McLaughlin, pe
Nanaimo Realty Co. L
Nanaimo or phone
eves. 753-5847.

J. D.
BOSDE
LTD.

Salt Spring
This one-acre lot has
ocean view of the
right to Active Pass
viced and perc tested.
schools and shops. Ex
available. $16,500. Call:
ALICE MOO
Office 386-3128 H

JUST LISTED
Beautiful 2/3 acre lot
Cordova Bay. Fronta
side Dr. and Beckton
variety of natural tr
clusion — yet lovely
Building site no prob
anxious, and will loo
sonable offers on ask
$16,500. Not yet in M
full co-operation from
speople.

5 MORE LO
2 acre lots in Metcho
water, hydro, phone,
Close to Witty's Lag
course. $13,700-$13,900.
AL PETERS
W. J. LINDSAY, LTD

INDUSTRIAL PI
(With Tracka
GOOD LOCATION,
DOUGLAS ST. —
LANE WAY. IDEAL
USES AND CAN BE
ONLY $100,000.
SEE IT TODAY BY
"ARMY" ARM
388-4271 R
J. H. WHITTOME A

BUILDING
Located in Colwood.
ley Place, off Bunk
quiet cul-de-sac with
surrounding. Lots of
clusion. Driveway
stalled. Asking $9,000
and then call D
478-4334 or OLYMP
LTD., 385-5741.

TURGOOSE
CENTRAL SA
$15,900
Large seaview lot.
area of quality hom
ready and easy to
details phone:
384-8126 C. A. ANDE
Pemberton, Hol

$5,500 BARG
2 building lots with
age each near the
drive from Courtene
paved road, beach
jacent. For details ca
ELEANOR SAN
388-4271
J. H. WHITTOME A

GABRIOL
Close to sea on whole
approx. ¾ acre. F
mation, call 383-3
PERSICKE — 497
price $6,500.
J. H. Whittome a
Royal Oak B

OCEAN V
.55 of an acre of le
erty near the expre
good ocean view, we
on the street. A
Phone Eric Ca
592-2204.
Block Bros. Realty
bourne)

OAK BAY S
LARGE LOT IN EX
CATION. FOR FUR
MATION PLEASE
OR BRAY 386-832
HOMEFINDERS W
REDEKOP REALT

ONE TREED L
wood district, adj
chard Gardens.
Drive. Fully serv
derground wiring.
evenings. Monday
day. 385-4128.

50x133 SEWER
GORGE
HACK FETH
386-7521
BOORMAN INVE
LTD.
1111 GOVERN

ALMOST HALF-A
Lovely country lot
circle in develop
more information
STARKE 388-6231
LAND PACIFIC RE

MARY
2 acres, seaview lo
from Weirs Bea
$10,500 and up. 478-

NEW SUBD
Serviced
Woodward Drive
See sign on
477-2330

BEAUTIFUL HI
lot, ¾ acre with sn
ral driveway and
site. Overlooking S
Melody Place, Will
-77-4241.

SHAWNIGAN LA
sloping, well tree
perc tested, good
1.79 acres, $6700.
All offers consid
479-7608.

LEVEL — V
Half-acre — Perc
installed, $21,000.
386-7545, res. 59
HOMES LTD.

2 ACRE LOTS, P
$7,950 — LOW DO
3½ miles north of
contact Richard
Enterprises Ltd., 38

NORTH SAANIC
lot, ½ acre. Per
seaview, $11,500.
trailer as part pa

SEWERED LOT
sale by owner To
area $11,000. Phone
p.m.

LOT, ROCKH
quimalt. $13,500.

273 PROPERT

2 ACRES NEAR
well, phone and
view. 592-6105.

10 ACRES $29,500
frontage, ideal
division, 8 mile cir

270 EXCHANGE REAL ESTATE

APARTMENT BUILDINGS
VENDORS WILL CONSIDER EXCHANGING ANY OF THE FOLLOWING BUILDINGS ON DEVELOPMENT OR HOLDING PROPERTIES ON VANCOUVER ISLAND OR MAINLAND.
1—72 suites, brand spanking new and fully occupied.
2—30 suites, brand new walk-up type building (all 2-B.R. units).
3—92 suites, under construction, should be ready within 2 months, on a beautiful waterfront setting.
For further information call:
C. M. (BUD) FORBES
386-2111 652-2950
MONTREAL TRUST CO.

271 LOTS FOR SALE

GLEN LAKE
BRAEMAR HEIGHTS
FRAEMAR HEIGHTS
2 ACRES

Treed. Privacy. Driveway in. Building site prepared. $11,200. Call: JOHN HOLMS at 386-2291 or 652-1702.

GLEN LAKE
BRAEMAR HEIGHTS
2 ACRES

Drilled well included. Good driveway in. Building site prepared. Treed. $15,000. Call: JOHN HOLMS at 386-2291 or 652-1702.

CENTRAL SAANICH
1.9 ACRES
VIEW PROPERTY

Perc tested. $22,360. MLS. Call: JOHN HOLMS at 386-2291 or 652-1702.

JACK MEARS
OAK BAY REALTY LTD.
201-727 JOHNSON ST.

QUALICUM VILLAGE

Treed lots for retirement, investment — $49 down — $49 monthly. These attractive lots located only a few minutes drive from (a) sandy beaches (b) golf courses (two of them) (c) village stores (d) boat rentals and moorage. Larger lots (80'x120') with water system, hydro, telephone, paved roads and nicely treed. Full price only $4,950 each, with no penalty for payout at any time. Buy now while prices are still low. Contact Dave McLaughlin, personally, c-o Nanaimo Realty Co. Ltd., Box 518, Nanaimo or phone 754-2311 or eves. 753-5847.

J. D. BOSDET LTD.

Salt Spring Island

This one-acre lot has a beautiful ocean view of the Gulf Islands right to Active Pass. Fully serviced and perc tested. One mile to schools and shops. Excellent terms available. $16,500. Call:

ALICE MOORE
Office 386-3128 Home 592-4529

JUST LISTED "145x226"
Beautiful 2/3 acre lot overlooking Cordova Bay. Frontage on Lochside Dr. and Beckton Place. Full variety of natural trees offer seclusion — yet lovely view of bay. Building site no problem. Vendor anxious, and will look at all reasonable offers on asking price of $16,500. Not yet in MLS books but full co-operation from L.S. to salespeople.

5 MORE LOTS
2 acre lots in Metchosin. Serviced water, hydro, phone, paved, roads. Close to Witty's Lagoon and golf course. $13,700-$13,900. MLS.
AL PETERS 478-5992
W. J. LINDSAY, LTD. 479-7111

INDUSTRIAL PROPERTY
(With Trackage)
GOOD LOCATION, CLOSE TO DOUGLAS ST. — WITH BACK LANE WAY. IDEAL FOR MANY USES AND CAN BE YOURS FOR ONLY $100,000.
SEE IT TODAY BY PHONING:
"ARMY" ARMSTRONG
388-4271 Res. 479-2855
J. H. WHITTOME AND CO. LTD.

BUILDING LOT
Located in Colwood, Lot 16, Charnley Place, off Bunker Rd. on a quiet cul-de-sac with new homes surrounding. Lots of trees and seclusion. Driveway recently installed. Asking $9,000. Inspect this and then call DON OAKES, 478-4334 or OLYMPIC REALTY LTD., 385-5741.

TURGOOSE POINT
CENTRAL SAANICH
$15,900
Large seaview lot, situated in an area of quality homes. On sewer, ready and easy to build on. For details phone:
384-8126 C. A. ANDERSON 477-3994
Pemberton, Holmes Ltd.

$5,500 BARGAINS
2 building lots with 90' river frontage each near the sea. 4 min. drive from Courtenay. City water, paved road, beach access adjacent. For details call:
ELEANOR SANDERSON
388-4271 384-9610
J. H. WHITTOME AND CO. LTD.

GABRIOLA LOT
Close to sea on whole lone drive — approx. ¾ acre. For more information call 383-3929, EVELYN PERSICKE — 497-1667. Asking price $6,500.

J. H. Whittome and Co. Ltd.,
Royal Oak Branch

OCEAN VIEW
.55 of an acre of level clear property near the experimental farm, good ocean view, water and hydro on the street. Asking $11,950. Phone Eric Cardy 477-1841, 592-2204.
Block Bros. Realty Ltd. (Shelbourne)

OAK BAY SEAVIEW
LARGE LOT IN EXCELLENT LOCATION. FOR FURTHER INFORMATION PLEASE CALL ELEANOR BRAY 386-8321 or 592-1130. HOMEFINDERS WALL AND REDEKOP REALTY LTD.

ONE TREED LOT, BRENTwood district, adjacent to Butchard Gardens. Off Woodward Drive. Fully serviced and underground wiring. $12,000. Call evenings. Monday through Thursday. 385-4128.

50x133 SEWERED LOT
GORGE — $8,000
HACK FETHERSTON
386-7521 652-2269
BOORMAN INVESTMENT CO. LTD.
1111 GOVERNMENT ST.

ALMOST HALF-ACRE — $6,000
Lovely country lot within 5-mile circle in developing area. For more information phone FREDDY STARKE 388-6231 or 479-3866, ISLAND PACIFIC REALTY.

MARY HILL
2 acres, seaview lots, across road from Weirs Beach, Metchosin, $10,500 and up. 478-2563.

NEW SUBDIVISION
Serviced Lots
Woodward Drive, Brentwood
See sign on property
477-2330 479-4686

BEAUTIFUL HIGH SEAVIEW lot, ¾ acre with small cabin, natural driveway and level building site. Overlooking Saanich Inlet in Melody Place, Willis Point. $11,000. 477-4241.

SHAWNIGAN LAKE, GENTLE sloping, well treed building lot, perc tested, good beach access, 1.79 acres, $6700. 112'x300', $5500. All offers considered. 479-1820, 479-7608.

LEVEL — VIEW LOT
Half-acre — Perc. tested — water installed, $21,000. Call Ren Crow, 386-7545, res. 592-4989. ISLAND HOMES LTD.

2 ACRE LOTS, PIPED WATER
$7,950 — LOW DOWN — TERMS
3½ miles north of Mill Bay. Please contact Richard Hawkes, Paris Enterprises Ltd., 384-0033.

NORTH SAANICH BUILDING lot, ½ acre. Percs, city water, seaview, $11,500, consider travel trailer as part payment. 479-5155.

SEWERED LOT 44'X210' FOR sale by owner Town and Country area $11,000. Phone 383-3272 after 5 p.m.

LOT, ROCKHEIGHTS- Esquimalt. $13,500. 385-6124.

273 PROPERTY FOR SALE

2 ACRES NEAR MILL BAY, NEW well, phone and power in. With a view. 592-6105.

10 ACRES $29,500. LARGE ROAD frontage, ideal for future subdivision, 8 mile circle, 598-5701.

273 PROPERTY FOR SALE

MT. DOUGLAS ACREAGE

8.15 acres beautifully treed property on the slopes of Mt. Douglas. Build your own home and have your own riding stables on this ideal holding land. Now priced with easy terms at (MLS)
$57,000

Madge or Don Robbins.
384-9335, 592-7641 Res.

A. BERNARD and CO. LTD.
655 FORT ST. 384-9335

Investment Property
$45,000
Really nice 2 bedroom home recently renovated throughout and in immaculate condition. On a one-acre lot with good subdivision possibilities. Located in prime area near Mt. Douglas Park. A rapidly developing district of nice homes. Subdivide part now and hold balance. Call me for details.
MR. BAXTER 385-2471
Johnston and Co. Ltd.

HARBOUR AND OCEAN VIEWS
$24,500
Approximately 12,000 sq. ft. prime property. Zoned R3 Multiple. Services to the property line. High location in an area of new apartments. Existing 2-bedroom home on site. Offers and terms to:
388-4424 WILF COTTON
(479-3876 res.)
Service before and after the sale.
BAYSHORE REALTY LTD.
512 Fort St.

21 ACRES
10 acres farm with barn. Ideal for horses.
11 acres trees and view. Ideal for home sites, West Saanich. Full price (farm price $63,000). Easy terms.
ALLAN KLENMAN
Town and Country Realty Ltd.
382-7276

COUNTRY ESTATE
For approx. $1,500 per acre enjoy your own 23-acre estate. There are many building sites affording sweeping views of the Olympic Mts. and the Strait of Juan de Fuca. Terms available at competitive interest rates. Call 388-6731, PETER BARDON, ISLAND PACIFIC REALTY.

APT. ZONED
ESQUIMALT
18,000 sq. ft. $4.00 ft. will consider all reasonable offers. LOU BLOOMFIELD, 384-9955 or Res. 478-6473. Mayfair Realty.

MILL BAY
WATERFRONT ACREAGE
LOTS, FARMS
Call "land specialists," 743-5525
Malahat Realty Ltd.
Mill Bay, B.C.

1.09 OF AN ACRE, WITH SCENIC view; call owner 656-4856.

274 PROPERTY WANTED

List Your Property
For Sale
WITH
THE ZIEGLER'S
388-4271 592-1768
J. H. WHITTOME and CO. LTD.

WANTED
10 ACRES PLUS
Family building site required, some development and farm buildings or large barn an asset. Old house optional. Red Lion, 385-3366, Young.

LAND
14.1 ACRES SAANICH, all cleared, good growing land, fenced-cross fenced. All year creek at under $2,700 per acre. 384-8001 BUD ZUCK. 382-0349 The Royal Trust Company.

WANTED
For client, 1-2 acres with sound house, Mill Bay or Metchosin.
388-4271 THE ZIEGLERS 592-1768
J. H. WHITTOME and CO. LTD.

CASH
For property in the Greater Victoria area including Colwood and Metchosin. 386-6191 anytime.
KASAPI CONSTRUCTION

APARTMENT — COMMERCIAL
WANT OLDER HOME ON LOT SUITABLE FOR DEVELOPMENT
TED BOWDEN — 479-1479
NATIONAL TRUST — 386-2961

APARTMENT-MOTEL, COMMERCIAL sites and sub-dividable land required. Contact Dundurn Developments Ltd. 382-2713.

1 PLUS ACRES OR VLA, MUST perc, have access to water. 386-3779.

VICKERY AND SONS LTD.
Lots or acreage in any area.
592-6149 592-6622

WANTED — VLA SMALL HOLDING with 3-bedroom home, near Victoria. 743-2281.

PRIVATE BUYER WANTS house or houses to renovate. 658-8787.

PRIVATE, NO AGENTS, NEED 1 lot to build on. After 6 p.m. 385-1793.

BUILDING LOT WANTED, ANY area, please phone 382-9014.

280 ACREAGE FOR SALE AND WANTED

CENTRAL SAANICH
(A) Approx. 10 acres of gentle sloping land, partly treed, small creek, 500' road frontage, piped water. All offers considered. Asking $55,000, terms.
(B) 7 acres choice level land, panoramic view homesites. Mostly cleared meadowland. Ideal for horses.
PRICE $36,500 — TERMS
385-3435 AL VICKERS 652-2266
P. R. BROWN and SONS LTD.

5 ACRES — $12,500
AND A STREAM
A beautifully treed acreage 5 minutes stroll to lake swimming, fishing in your own stream. 20 minutes drive to Victoria. This NOT farm land, just ideal for a secluded home with all nature at your door.
GRAY LORENZEN 652-1038
MALAHAT REALTY LTD.
743-5525
Box 40, Mill Bay, B.C.

BUILDING SITE
PRESTIGE AREA
1.8 ACRES OF SECLUSION
Located in an area of elegant homes. $23,750 worth of well treed privacy. To buy your future home site. (MLS) call 382-2157 today. (24 hrs.)
NEIL MacDONALD

NORTH SAANICH
Approx. 150 beautiful acres with ¾ mile of frontage on Landsend Road with access from both West Saanich and Chalet Roads. Around 15 acres cleared, remainder in evergreens, a small lake on property. Financing is great. Call:
C. M. (Bud) FORBES
652-2950 386-2111
MONTREAL TRUST

2 PARCELS
10 ACRES
Ideal small farm land, fronting on hard surface road, next door to provincial park, lake and marina. Don't delay — CALL BEN PARENT of NEWSTEAD REALTY LTD., 382-8117 or 598-3641.

4.03 ACRES
GOOD VALUE
Only $13,000. Some rock, trees and a good building site. 369' of road frontage. Only 20 minutes to town. For complete information call IAN BOORMAN at 386-7521. Boorman Investment Co. Ltd., 1111 Gov't St.

NORTH SAANICH
Four 2-acre lots. Approx. 180' road frontage. Recently drilled proven wells on each. All cleared. $16,500. WILF DAVIES 479-5868. ISLAND PACIFIC REALTY 388-6231.

ACREAGE FOR SALE?
Large or small, with or without home, building lots, etc. Call GEORGE CHAN, the specialist in Land. 386-2955. Mayfair Realty.

CASH
For property in the Greater Victoria area including Colwood and Metchosin. 386-6191 anytime.
KASAPI CONSTRUCTION

WANTED, HALF TO 2 ACRES ON Saanich peninsula—trees, privacy, view. Private, not for resale. 598-1522.

280 ACREAGE FOR SALE AND WANTED

TWO CHOICE
SIDE-BY-SIDE
parcels — 4.7 and 5.2 acres; five miles downtown. $5,000 per acre. Please contact Gilbert W. Calvert, 479-4593.
C. N. MONTAGUE CO.
384-9318

285 UP-ISLAND PROPERTIES

VANCOUVER ISLAND
BUY LAND NOW!!
$35 DOWN—$35 MONTHLY
SIZE: ½ ACRE AND OVER
—RECREATION
—RETIREMENT
—INVESTMENT
TREES AND PRIVACY
Beautiful country property, 60 parcels now available at just $35 monthly "Bank in Land" all at $3,930 full price. Ideal for summer campsite, cottage, mobile home, or just leave in natural state for pure enjoyment and investment. Located 15 minutes drive from Nanaimo City. Close to the famous steelhead river, oyster and clam digging and salmon fishing. Invest $35 monthly and watch the value go up each year. For brochures and information, phone for writer, Peter Kloosterboer, personally, care of Nanaimo Realty Co. Ltd., Box 518, Nanaimo or phone 754-2311 or eves. 758-7771.

VANCOUVER ISLAND
$35 DN. — $35 MONTHLY
RECREATION
RETIREMENT
INVESTMENT
Own your own hide-away, shade trees and small timber, paved roads, good drainage. Ideal homesite or mobile or camp on weekend. Only 15 minutes from Nanaimo. Price $3,950. For brochures and information, contact Sheik Bosetti or Barry Clark, c-o Nanaimo Realty Co. Ltd., Box 518, Nanaimo, or phone 754-2311 or eves. 245-4076.

OPEN HOUSE
SHAWNIGAN
LAKE
Open house sign out on Mill Bay Road, 2 blocks from village, 2 blocks from lake, new 2 and 3 bed room, cedar exterior homes, just completed, electric heating, fireplaces, wall to wall carpeting, utility rooms, large sundecks, carports, basements, 2 driveways, one has open beam living and dining room plus storage rooms. Lots 10,000 sq. ft. One $21,900, other $31,700 Phone owner 743-2911.

$6,500
ONE ACRE
ROLLING MEADOW
Adjacent to new indoor riding arena; within 30 minutes from city centre. This is the last quality homesite in the area at this low price, with good terms. MLS.
CALL TODAY
JOHN THOMSON
JACK DAVIS
382-2157 (24 hrs.)
WESTERN HOMES LTD.

QUALICUM BEACH
For properties in this desireable area, recreational, investment, commercial or living. Where the air is clean and people live the good life. Safe beaches, fishing, golf and other amenities are yours to enjoy; plus the best weather in B.C. Lots are as low as $49 down and $49 monthly. Contact Fred Goughen (resident salesman) for information, c/o Nanaimo Realty Co. Ltd., Box 518, Nanaimo or phone 754-2311 or Eves. 752-6283.

SHAWNIGAN LAKE
9.5 ACRES
4-BEDROOM
PANABODE
Treed seclusion, barn, outbuildings, stream through property. Good access to lake. Make an offer now before the summer prices take effect. Asking $57,500 with $17,500 down. Exclusive, Lew Mollitt, 382-7276, 477-5271, Town and Country Realty Ltd.

½ ACRE
Country living in this new Spanish style home with loads of extras. California Redwood sauna, dining room, sunken living room with an extremely attractive fireplace which accents the Spanish design. En-suite plumbing, this is only part of this 1740 sq. ft. of modern 3-bedroom living accommodation that has to be seen to be appreciated at an asking price of $29,500. For details contact Howard Wingfield 743-5525 or 748-1031.
MALAHAT REALTY LTD.
Box 40, Mill Bay, B.C.

DUNCAN
RESTAURANT OPPORTUNITY
In the heart of the city. Established for over 35 years, serving excellent food. Volume in excess of $195,000. Excellently appointed billiard parlor (basement). Long term lease. Up to date statement on hand. For full particulars on this excellent business opportunity contact PHIL LE MARE 746-5171, eves. and holidays 746-8460.
H. W. Dickie Limited
Duncan, B.C., 746-5171
"We Sell the Island"

3-BEDROOM, FAMILY HOME, full finished basement with extra bedroom, workshop and rumpus room; wall-to-wall carpet throughout. Granite fireplace in living room, 1½ baths. Owner built and occupied, nearing completion. Situated on 1½ acres, wooded property with southern exposure. Reasonable taxes. Floor area 1,280 sq. ft. close to sea, schools, churches, shopping, Mill Bay area. Full price $28,500. Phone 743-2809. No agents please

COUNTRY ESTATE
LARGE HOME
ON FOUR ACRES
Plus a smaller home on same property. Beautiful garden with many rare shrubs and plants. A botanist's delight. Delayed possession can be arranged. Located near Duncan. Price $65,000. For more details kindly call Mrs. Webb, 385-2471 or res. 477-3095.
JOHNSTON AND CO. LTD.

GARTLEY POINT
ROYSTON
LEVEL, PARTLY CLEARED LOT 85' frontage on paved road, water and power available, very close to beach. This is a beautiful lot in a lovely location. Buy and build now or hold. The Asking Price is only $6,500. For further information please call
LEON JICKLING
386-2111 384-8669
MONTREAL TRUST

ZORKIN Ltd.
Box 99, Nanaimo
753-3461

COLUMBIA BEACH
Waterfront and View Lots
Parksville - Qualicum

OVER ½ ACRE
LEVEL TREED LOT
NEAR BREEN LAKE, WELLINGTON.
ASKING $4,200.
388-4271 RUTH LUKAITIS 477-5306
388-4271 SHIRLEY WILDE 478-2459
J. H. WHITTOME AND CO. LTD.

MILL BAY
A half-acre lot 3½ miles past Mill Bay. New subdivision. Good building site or holding property. Full price $5,900 with terms. MR SIMONS 385-8784.
Douglas Realty Ltd.

pearson REALTY LTD
BOX 399. PARKSVILLE, B.C.

SHAWNIGAN LAKE—LAKEVIEW, one bedroom, electric heat, floor coverings, stove, fridge, carport; workshop. Full price $10,900. 743-9387.

UPPER ISLAND SPECIALISTS
EAGLE REALTY LTD., 248-6191
BOX 1060, PARKSVILLE, B.C

NANOOSE-PARKSVILLE AREA. Beautiful waterfront home, carport, boathouse, ramp. Cash. $60,000. 478-8206.

WANTED: PARKSVILLE AREA, 10-20 acres raw land; full particulars, Victoria Press Box 845.

½ ACRE LOT SUBDIVISION, near water, Bowser. $3,500. 598-2751.

290 FARMS FOR SALE and WANTED

ROYAL OAK MINI-FARM
3.21 HORSEY ACRES!
MODERN HOME
A lovely little farm, offering seclusion but within 6-mile circle. Land is mostly cleared, generally level and very little rock. An ideal property for horses and light farming. 3 bedroom, full basement, 9-year-old home, very solidly constructed and in excellent condition. Several interesting outbuildings. These little farms are getting scarce, be sure to see this one. Price $46,500, terms.
CALL MR. STOTHERS
386-2961 or 658-5285
National Trust — Hillside

PROFIT
Choice money-making 75-acre dairy farm along the bank of the beautiful Koksilah. Quota 1,746 lbs. per day. Sale price includes Holsteins, barn, milking parlour, all farm equipment and a magnificent large home. Enough profit and space for 2 families. A fantastic investment and only 4 minutes to downtown Duncan. Call immediately for all the details of this fantastic buy. M.L.S. LILIAN McLEOD, 598-5446, 598-2878 or OLYMPIC REALTY LTD., 385-5741.

SMALL FARM WITH OLDER house and buildings, for rent on waterfront in Gulf Islands. Part time job in woods to offset rent to good worker desiring more natural life. Victoria Press, Box 837.

CANADIAN FAMILY NEEDS farm or land in southern B.C. or Alberta. All cash if reasonable or trade Victoria property. Details to P.O. Box 51, Saanichton, B.C.

5-ACRES FOR SALE, ASSORTED fruits, spring water, 4-bedroom, oil-o-matic heat, full basement. No agents. Reply Victoria Press, Box 807.

293 GULF ISLANDS PROPERTIES

.36 ACRE
SALT SPRING — $7,900
View lot, near village and all amenities. See it with our Salt Spring Island representative, Block Bros. Realty Ltd. Ask for Mr. Clendinneng at 477-1841 for appointment on island. Block Bros. Realty Ltd. (Shelbourne).

½ acre lakeview lot, cleared ready for building, water and hydro to lot. MLS.

1-acre partially treed for building with southern clearing for gardening. Water and hydro, MLS.
Jake Javorski 537-2832
City Trust 383-4141

GABRIOLA ISLAND, 133.40 X 180, quiet well-planned sub-division with water and paved roads. Ideal for summer cottage or get-away. Asking price $5,250. Phone 479-4523 after 5. Ask for Zenon.

"SALTSPRING 4.86 ACRE, NEAR lake level. $13,700, terms. 537-2996."

3 LOTS GABRIOLA ISLAND; 1 corner lot. $8,500. Phone 383-0350.

SELL
IT
FAST
WITH A
CLASSIFIED AD

DIAL 386-2121

Sealed Tenders marked "Tender—Janitorial Duties—Citizens' Centre" will be accepted by the undersigned until 4 p.m., April 24th, 1973, for the provision of Janitorial Services at the Senior Citizens' Centre, Resthaven Drive, Sidney. Services to commence May 1st, 1973, and Form of Tender and Specifications for duties to be performed may be obtained from the undernoted address. Lowest or any tender not necessarily accepted.

G. S. Logan
Town Clerk
Town of Sidney
2440 Sidney Ave.
Sidney, B.C.

BRITISH COLUMBIA HYDRO AND POWER AUTHORITY
Invites Tenders for Underground Ducts and Manholes for Horsey Substation, Victoria, B.C. — 1973.
Reference No. CQ 7872
Closing Date: April 24, 1973

Sealed tenders clearly marked as above, referenced will be received in Room 1056, B.C. Hydro and Power Authority Building, 970 Burrard Street, Vancouver 1, B.C., until 11:00 a.m. local time, April 24, 1973.

Details may be obtained from the Purchasing Department, 10th Floor, 970 Burrard Street, Vancouver 1, B.C., Telephone 683-8711, Local 2877.

THE CORPORATION OF THE DISTRICT OF OAK BAY
NOTICE OF A PUBLIC HEARING ON AMENDMENTS TO THE ZONING BY-LAW

NOTICE is hereby given that all persons who deem their interest in property affected by the following proposed Amendments to the Zoning By-law, will be afforded an opportunity to be heard before the Municipal Council on the matters contained therein, at a Public Hearing to be held in the Council Chamber, Municipal Hall, Oak Bay, B.C., on Monday, April 16, 1973, commencing at 7:45 p.m.:

1. **By-law No. 2966 "Sixth Zoning By-law Amendment By-law, 1973"**
Amends requirements for Landscaping over Underground Parking in all Apartment Zones to require:
(a) That the finished surface be either level or have a gradual slope from a maximum height of eighteen (18) inches at the building above the level of the sidewalk or curb to where it meets the said level, and if a building fronts on two streets, apply to both frontages; and
(b) Provides for the protection of the public where any portion of the site adjacent to the curb or sidewalk is below the level of such curb or sidewalk.
2. **By-Law No. 2967 "Seventh Zoning By-law Amendment By-law, 1973"**
Amends the regulations for Apartment Zones "H" and "J", being those properties known as 2129 Florence St., 2082, 2090, 2100, 2120, 2140, 2150, 2174, 2184, 2204, 2212, 2220, 2230, 2258-60, 2268, 2276, 2280-86, 2171-77, 2181, 2193, 2203, 2211, 2219, and 2225-33 Cadboro Bay Road, 2163 Epworth St., 2230-60, 2259, and 2251 Eastdowne Road, 2247, 2233, and 2215 Bowker Ave., 1875 Christie Way and 2172-8 Cranmore Road, to require:
(a) The maximum height of apartment buildings to be thirty-five (35) feet (i.e. maximum of three (3) true storeys, with the first floor being at ground level), the basement to be below ground level and exterior walls of the building not to exceed a height of thirty (30) feet above the existing grade level;
(b) Non-combustible construction;
(c) Off-street parking to accommodate at least 1.2 cars per suite; said parking to be underground;
(d) Maximum site coverage to be twenty-eight percentum (28%);
(e) Minimum front and rear setbacks
—twenty-five (25) feet for two (2) storey building;
—thirty (30) feet for three (3) storey building;
Minimum side setbacks
—thirty (30) feet on either side for two (2) storey building;
—thirty-five (35) feet on either side for three (3) storey building;
(f) Maximum width of building
—one hundred fifty (150) ft. for two (2) storey building;
—one hundred eighty (180) ft. for three (3) storey building;
(g) Minimum floor area per storey
—thirty-six hundred (3600) sq. ft. for two (2) storey building;
twenty-eight hundred (2800) sq. ft. for three (3) storey building;
(h) Landscaping for front, rear and sideyards.
3. **By-law No. 2968 "Eighth Zoning By-law Amendment By-law, 1973"**
Amends the regulations in Apartment Zone "B" (being that area lying between Beach Drive on the west, Esplanade on the east, Willows Park on the south, the Uplands boundary on the north (with the exception of the properties known as 2096 Esplanade and 2391, 2359, 2407, 2423 and 2677 Beach Drive), to conform with regulations re landscaping over underground parking.

Copies of the proposed By-laws may be inspected on the Notice Boards of the Municipal Hall, Oak Bay, B.C., at any time.

JEAN L. MACQUEEN,
Deputy Municipal Clerk

—Colonist photo by Ian McKain

Springing Along

'Tis spring in Victoria. Flowering trees are looking their best. Homeowners are mowing, clearing garden beds, planning summer displays. Daffodils are blowing in yellow clouds throughout Beacon Hill Park and along Dallas Road. Unheeding joggers carry on their healthful way — unless they're hurrying home to work in their own gardens.

Observatory Begins Summer Viewing

The Dominion Astrophysical Observatory on Little Saanich Mountain will be open for public viewing from 8 to 10 p.m. Saturday and will continue its evening hours on Saturdays throughout the summer.

The observatory is also open from 9:30 a.m. to 4:30 p.m. Monday through Friday but during daylight hours the telescope is not open to the public.

Vaccination Needed Again

Discovery of an outbreak of smallpox is London, England, makes it imperative that any travellers to Britain from now on either have a vaccination or produce a certificate to show they've been vaccinated within the last three years.

That was the warning Thursday from Dr. J. L. M. Whitbread, senior health officer for Greater Victoria, who said: "It is strongly recommended that anyone planning to travel to the United Kingdom be vaccinated, or possess a valid certificate, before leaving. Regulations making this a firm requirement may be in effect soon.

"We are advising elderly people in particular about this, for while vaccination for a trip to the U.S. has not been necessary for some time, it is now."

Arrangements for vaccinations, he said, may be made through a family doctor, or at any of these health clinics:

Victoria and Esquimalt, telephone 385-3351; Oak Bay, 598-3311; Saanich, 386-3251; Langford - Colwood, 478-1757 Sooke, 642-3122; Sidney, 656-1188; Ganges, 537-5424.

These numbers may be called for vaccination appointments at the various clinics.

Whitbread said no details had been received here on the extent of the smallpox outbreak in London, beyond the fact that there was one primary case and a number of secondary cases.

"That's enough to know," he said. "Smallpox had almost ceased to be a major threat, but in these days of swift travel, anything can happen."

Air Passengers Pack Arsenal

LONDON (AP) — During the last three months of 1972, searches of passengers on one international airline uncovered 10 shotguns, 27 revolvers, pistols and toy guns, six rifles, one musket, 332 pounds of ammunition, 2,000 airgun pellets, 245 knives, 67 swords and five crossbows.

CLEARING OUT SALE!
EVERYTHING MUST GO!
SAT. and SUN.
9 a.m. to 6 p.m.
LOG CABIN SALES
2784 Millstream Rd.
Drastic Reductions
Power Saws
64 Dodge 4 door
TV's
Furnishings
— Tools, etc.
Apply 2784 Millstream Rd. Between Goldstream and No. 1 Highway.

LUNDS
926 FORT ST.
AUCTION
TODAY, 9:30 A.M.
View from 8 a.m.
FURNISHINGS — RUGS
Compressor and Tank
Oak and Maple Pieces
For the Official Administrator
1970 GREMLIN
Automatic, 6 Cylinder, 8,000 Miles. One Owner.
Reasonable Reserve — To be Sold at 9:15 a.m.
10' Aluminum Boat, 6 H.P. O.B., Tank and Trailer
FOR THE SHERIFF
Mechanic's and Carpenter's Tools.
LUNDS AUCTIONEERS & APPRAISERS PHONE 386-3308

When You Pinch Pennies on Advertising ... Your Profits May Say 'OUCH'
Advertise Your Goods and Services Regularly in
Victoria's Daily Newspapers

Final Edition

TELEPHONE 383-4111

CLASSIFIED 386-2121

The Daily Colonist.

Vancouver Island's Leading Newspaper Since 1858 ★★★★★

Sunny High 55

★ ★ ★

Weather Details On Page 2

No. 99—115th YEAR — VICTORIA, BRITISH COLUMBIA, SATURDAY, APRIL 7, 1973 — ***** — 10 CENTS DAILY 20 CENTS SUNDAY

—Jim Ryan

Track Meat

Meat famine turned to feast Friday for family of Betty Ryan, 3937 Carey Road, Saanich, when she withdrew from unofficial meat boycott and scooped $2,525 worth of choice meat cuts into shopping basket during five-minute free-shopping spree awarded her as winner of national contest. Race against time, which netted her 1,500 pounds of steaks, roasts, and other cuts, took place in local grocery store.

Pay Gap Chafes Viet Ref Troops

OTTAWA (CP) — Some friction is reported to be developing over income and conditions of armed forces and external affairs personnel in the International Commission for Control and Supervision.

In Vietnam some of the external affairs support personnel in the 290-strong Canadian supervisory contingent have complained they are not receiving sufficient remuneration for a job that is both dangerous and tough.

Some armed forces personnel are irritated over the differences in pay, saying that external affairs people receive more in allowances than they do, as well as overtime.

The Saigon report by Harold Morrison, Canadian Press foreign editor, also says that armed forces personnel believe that they should not always work under external affairs officials.

The military men get no support here, either in the defence or external affairs department, for that feeling.

The whole thing revolves around the fact that all members of the Canadian contingent, 50 external civilians and the military, are working long hours in dangerous and sometimes unbelievable conditions doing much the same thing.

Military men here agree that it would be ridiculous to give overtime, such as external people are entitled to for Saturday and Sunday work under their union contract.

But the report from Saigon says the military believes it should get the same allowances as the civilian and that they were promised allowances roughly equal to those of the public service.

Some of the civilians in the support areas — stenographers, communications people and the like — feel they do not receive proper recompense for the conditions.

As one external source said, "They did not join the department to step on a land mine."

The difference in income is the allowance paid over basic salary.

The military receives up to $180 a month in foreign service allowance and, where it applies, separation allowance.

The Saigon report says external affairs personnel receive up to $385 a month, although that figure cannot be confirmed here.

A department spokesman said the external affairs personnel receive between $1,400 and $1,500 a year foreign ser-

Continued on Page 2

Bouey
. . . inflation curb

Bank of Canada at 5.25

Prime Rate Hiked

OTTAWA (CP) — The Bank of Canada pushed up the bank rate Friday night by one-half of one per cent to 5¼ per cent in a measure designed to curb credit.

A statement issued by Gerald Bouey, governor of the central bank, said the aim of the increase — first change in 18 months — was designed to guard against an excessive expansion of borrowing and spending that might exaggerate the inflationary trend months from now.

Bouey's statement stressed that the bank, a federal agency, was concerned to maintain impetus toward expansion of business activity in order to promote output and boost employment.

He also observed that short-term interest rates have been climbing in the United States and overseas. Canadian interest rates declined late last year — encouraging borrowing and spending — and have held at generally lower rates than in other countries since the beginning of the year.

In addition, Bouey remarked that credit issued by the commercial banks has been expanding rapidly.

An increase in the central bank's interest rate tends to influence rates charged by other lenders. It also serves as a symbolic signal to commercial banks and others to tighten up on lending.

The Bank of Canada's interest rate affects money markets directly only when the chartered banks are short of cash and are forced to turn to the central bank for ready money to keep their accounts in shape. That is a relatively rare procedure, but it has been happening lately.

Such action, or even the awareness of the amounts that the banks must pay should they be forced to borrow, tends to force up other interest rates and make credit harder to get.

General loans issued by the chartered banks have been growing rapidly — by about $440 million in the last two weeks alone to a total outstanding of almost $25 billion. The commercial banking system had to borrow $50 million from the Bank of Canada during the past week to cover the demand for loans.

The effect of the central bank's new move on Canadians generally may not be felt immediately, but it should tend to push up interest charges in coming weeks on a wide variety of borrowings.

Coupled with concern about the swift expansion of credit and spending this year inside Canada is anxiety among authorities about signs that foreigners are borrowing more in Canada because of lower interest charges in recent months.

Phnom Help Held Up Down-River

PHNOM PENH (UPI) — Fierce fighting near the South Vietnamese border today bogged down a supply convoy ferrying needed supplies up the Mekong River to the encircled Cambodian capital. Ship captains said the delay may last all day.

The ships and barges, loaded with ammunition, petroleum and food, were assembled on the river just inside South Vietnam Friday and were to begin the 60-mile voyage to the embattled capital this morning.

The captains, contacted by radio this morning, said, however, there would be a "minimum 17-hour delay" in the launching of the long-awaited relief convoy.

They said Vietnamese naval authorities had ordered them to remain at anchor in the port city of Tan Chau, a two-hour sail from the frontier, until shortly before dawn Sunday.

Dozens of American fighter jets flew over the combat area Friday in an attempt to provide a "blanket" air cover escort for the convoy during the dangerous passage through communist-held waters, but the bombers returned to their bases in Thailand.

Meanwhile, South Vietnam rejected a Viet Cong proposal Friday that both sides issue an appeal to halt the widespread warfare throughout the country.

Lt.-Col. Le Trung Hien, the Saigon command spokesman, said the proposal was turned down because the Viet Cong refused to discuss "seriously" the continuing daily artillery attacks on a government ranger camp at Tong Le Chan.

Sharks Kill B.C. Man

VANCOUVER (CP) — John P. R. Nicolls, 45, a Vancouver insurance and real estate executive, was attacked and killed by sharks at Acapulco, Mexico, relatives here learned Friday.

The British consulate in Acapulco notified his relatives that Nicoll was swimming alone Wednesday evening near the shore when witnesses saw the attack occur. His body was recovered Thursday.

Food Controls Unworkable—Trudeau

From CP, UPI

MONTREAL — Prime Minister Trudeau said Friday night the current increase in food prices cannot be stopped by any form of control because it stems from a worldwide shortage of food.

Asked during a question-and-answer session at McGill University whether he intends to introduce wage and price controls, the prime minister replied:

"We must remember the increase in food prices is caused by a world shortage of food. It is caused by droughts and floods in various parts of the world and it is something that cannot be remedied by any form of control."

Introduction of wage and price ceilings would be a last resort, he said.

Food prices refused to take their usual dip in March and, along with higher housing costs, gave the consumer price index another step upward, Statistics Canada said Friday.

The index, based on 1961 prices equalling 100, moved to 145.7 from 145.3 in February and 137.4 a year ago.

This means it cost $14.57 to buy what $14.53 bought in February, what $13.74 bought 12 months earlier and what $10 bought in 1961.

Food and housing costs are the biggest in the family budget. Housing accounts for 32 per cent of disposable consumer income and food for 27 per cent.

The food index showed it cost $15.22 in March to buy what $15.16 bought in February and $13.71 bought 12 months ago. The housing index showed $14.95 for goods and services that $14.90 bought in February and $14.12 a year ago.

Because of their heavier "weight," the percentage of disposable income they account for, minor changes in housing and food costs can have a greater effect on the index, and the consumer's pocketbook, than larger changes in less important items.

Conservative leader Robert Stanfield was quick to call for a 90-day price freeze which New Democratic Party leader David Lewis said would not work.

A virtual debate on the cost of living developed, taking up almost all of the 45-minute question period in the House of Commons.

Finance Minister John Turner said that except for food prices, the increase was less than average in recent years.

Prime Minister Trudeau assured Lewis the cabinet was considering the report of the House special committee on food prices which recommended that a prices review board be established.

Turner assured Lewis he would give "serious consideration" to a suggestion that the basic old age security pension be adjusted on a quarterly rather than a yearly basis.

Opposition members who pressed for a statement of the government's contingency plans to counteract any emer-

Continued on Page 2

Elevator Strike Notice

Up-Down Issue Heats Up Again

VANCOUVER (CP) — The B.C. local of the elevator constructors union served 72-hour strike notice Friday on the Vancouver-based operations of five national elevator companies.

Negotiations between the International Union of Elevator Constructors, Local 82, and the elevator-installing companies broke down Friday, said union spokesman Warner Baxter of Montreal.

Baxter said the strike notice follows the five companies' refusal to bargain enthusiastically in B.C.

He said company negotiators were only going through the motions of bargaining.

The installers, bargaining under provincial law in a bid to get a separate contract for B.C. union members, went back to work this week.

The Ontario government invoked binding arbitration to force union workers, bargaining nationally, back to work after seven months.

Troops Halt Sikkim Mob

NEW DELHI (UPI) — Indian army troops halted a 15,000-man group of rebels outside the capital of the Himalayan kingdom of Sikkim Friday but were unable to crush the three-day-old rebellion against King Palden Thondup Namgyal.

Indian officals said rebels stormed and captured a number of police stations in the eastern portion of the country, a protectorate of India.

Inside

Shot Chief Adds To Wiretap Mess —Page 10

Hydro Promises Better Attitude —Page 12

Rebels Sock Flag At Art Parley —Page 26

Victorians Stir Irish Coffey —Page 27

	Page
Bridge	35
Churches	24-25
Comics	28
Crossword	36
Entertainment	30-31
Family	21-23
Finance	6-7
Garden Notes	28
Provincial Court	46
Sport	16-18
Television	34

Puget Sound Chinooks Crazy Over B.C. Bait

SEATTLE (AP) — The state fisheries department has predicted severe restrictions will be placed on Puget Sound sports and commercial salmon fishing this summer.

During a public hearing on proposed regulations this week fisheries department spokesmen said the primary problem lies with poor returns of springs (chinooks) to Puget Sound due to the Canadian troll fishing off the coast of Vancouver Island.

Spokesmen said Canadian biologists have supplied information that 80 per cent, and in some cases 85 per cent, of the fish taken are of United States origin.

Recovered tagged fish indicated that a high percentage of the fish taken originate in south Puget Sound, and the fisheries department recommended a complete commercial closure of that area.

The department also recommended a general ban on chinook sport fishing.

CHES RINGS BLOOMIN' BELLS

A riot of color in a whole new range of shades is in store for gardeners who act upon Colonist garden columnist M. V. Chesnut's second free seed offer of this year.

Our expert's choice this time is an exceptional strain of California poppy known as Eschscholzia "Mission Bells" which he says will grow about a foot tall bearing very large double and semi-double blooms.

How to receive your free seed will be explained in his column in Sunday's Colonist.

Charter Flight Boom Goes Pfft

TORONTO (CP) — Faced with thousands of unsold seats, Canadian airlines are reducing scheduled overseas charter flights this summer to meet new Canadian charter rules.

The cuts announced so far are most dramatic at Air Canada, where in recent weeks the number of charter flights to Great Britain and Europe has been cut to 17 from 38.

Wardair Canada Ltd. has been substituting 180-seat aircraft on charter flights previously scheduled for 450-seat planes.

A Canadian Pacific spokesman said Friday that airline has eliminated only two of 160 flights but more may follow.

With so many seats unsold, a key to the cutbacks may be a requirement under the new Advanced Booking charter rules that at least 80 per cent of the seats on a charter flight must be sold before an aircraft is allowed to take off.

An Air Canada spokesman said passengers on charter flights that have been dropped are being advised of alternate flight arrangements.

He said they are being shifted to other flights leaving from the same city with changes of up to a day or two earlier or later.

Brian Walker, regional sales manager for Wardair, said small charter airlines which have not established reputations in Canada may be forced to cancel entire programs. Wardair has 50,000 seats scheduled out of Toronto.

Airline spokesmen are predicting a record year for travel within Canada, partly because foreign currency revaluations have boosted the cost of overseas vacations.

The Daily Colonist.

ABOUT TV

Week Commencing Saturday, April 7, 1973

The Gentle Touch

It may not be the best or the most popular program on television but ABC's Kung Fu certainly seems to be the hands-down winner when it comes to providing pictures that are unintentionally amusing. This one shows series star David Carradine using a jump kick as he prepares to pulverize a foe, which is pretty funny for a man who's supposed to be gentle and understanding.

Saturday, April 7

8 a.m.
4—Osmonds
5—Jetsons
6—Kiwanis Auction
7—Bugs Bunny
8—Topic
12—Bugs Bunny
13—Mormons Meeting

8:30 a.m.
4—Cartoon Movie
5—Pink Panther
6—Auction continued
7—Sabrina
8—Edith Serel
12—Sabrina
13—Mormons Meeting

9 a.m.
2—French Program
4—Cartoon Movie continued
5—Underdog
6—Auction continued
7—Chan Clan
8—Uncle Bobby
12—Chan Clan
13—Contact

9:30 a.m.
2—French Program
4—Brady Kids
5—Barkleys
6—Auction continued
7—Cartoon Movie
8—Uncle Bobby
12—Cartoon Movie
13—Contact

10 a.m.
2—French Program
4—Bewitched
5—Sealab 2020
6—Auction continued
7—Cartoon Movie continued
8—Pete's Place
12—Cartoon Movie continued
13—Movie: Five Golden Dragons

10:30 a.m.
2—French Program
4—Kid Power
5—Runaround
6—Auction continued
7—Basketball Playoff (maybe)
8—Waterville Gang
11—News (10:45)
12—Basketball Playoff (maybe)
13—Movie continued

ALL TIMES ARE LOCAL

CHANNELS RESERVE RIGHT TO MAKE LAST-MINUTE CHANGES

11 a.m.
2—French Program
4—Funky Phantom
5—Baseball: San Francisco at Cincinnati
6—Auction continued
7—Basketball continued
8—Puppet People
11—Consumer Report
12—Basketball continued
13—Movie continued

11:30 a.m.
2—French Program
4—Lidsville
5—Baseball continued
6—Auction continued
7—Basketball continued
8—Story Theatre
11—Farm and City Forum
12—Basketball continued
13—Movie continued

12 noon
2—International Swimming
4—Monkees
5—Baseball continued
6—Auction continued
7—Basketball continued
8—Musical Friends
11—I Love Lucy
12—Basketball continued
13—Movie: Daisy Kenyon

12:30 p.m.
2—Swimming continued
4—American Bandstand
5—Baseball continued
6—Auction continued
7—Fat Albert
8—Musical Friends
11—Outdoors
12—Banana Splits
13—Movie continued

1 p.m.
2—Badminton International
4—Movie: On An Island With You
5—Baseball continued
6—Auction continued
7—Tax Guide — Special
8—Red Fisher
11—Movie: Agent 255
12—Tax Guide — Special
13—Movie continued

1:30 p.m.
2—Master's Golf
4—Movie continued
5—Baseball continued
6—Auction continued
7—Master's Golf
8—Star Trek
11—Movie continued
12—Master's Golf
13—Movie continued

2 p.m.
2—Golf continued
4—Movie continued
5—Sports Pro-File
6—Auction continued
7—Golf continued
8—Star Trek
11—Movie continued
12—Golf continued
13—Movie: In Old Chicago

2:30 p.m.
2—Golf continued
4—Movie continued
5—Lee Trevino
6—Auction continued
7—Golf continued
8—Please Sir!
11—Movie continued
12—Golf continued
13—Movie continued

3 p.m.
2—Children's Cinema
4—Movie: Lone Star
5—Community Workshop
6—Auction continued
7—Movie: Conquered City
8—Doctor In the House
9—Sesame Street
11—NHL Action; News
12—Outlook
13—Movie continued

3:30 p.m.
2—Klahanie
4—Movie continued
5—Parent Game
6—Auction continued
7—Movie continued
8—Under Attack
9—Sesame Street
11—Fishin' Hole
12—G. T. Armstrong
13—Movie continued

4 p.m.
2—Bugs Bunny
4—Movie continued
5—Quizathon
6—Auction continued
7—Movie continued
8—Under Attack
9—Membership Week
11—Lassie
12—CBS Golf
13—Movie: Cain and Mabel

4:30 p.m.
2—Bugs Bunny
4—World Wide Sportsman
5—Movie: Wild Women
6—Auction continued
7—Movie continued
8—Wide World of Sports
9—Mister Rogers
11—This Is Your Life
12—Golf continued
13—Movie continued

5 p.m.
2—Stanley Cup: Mtl. at Buffalo
4—Auto Race
5—Movie continued
6—Stanley Cup: Mtl. at Buffalo
7—Green Acres
8—World of Sports continued
9—Electric Company (5:15)
11—Safari to Adventure
12—Dick Van Dyke
13—Movie continued

5:30 p.m.
2—Hockey continued
4—Auto Race continued
5—Movie continued
6—Hockey continued
7—News
8—World of Sports continued
9—Electric Company
11—Lloyd Bridges Water World
12—Mary Tyler Moore
13—Movie continued

6 p.m.
2—Hockey continued
4—Auto Race continued
5—News
6—Hockey continued
7—News
8—Wrestling
9—Zoom (6:15)
11—Movie: Rock-a-Bye Baby
12—News
13—Name of Game

6:30 p.m.
2—Hockey continued
4—News
5—News
6—Hockey continued
7—Hee Haw
8—Wrestling
9—Membership Week (6:45)
11—Movie continued
12—Oral Roberts Special
13—Name of Game

7 p.m.
2—Hockey continued
4—Lawrence Welk
5—Kreskin
6—Hockey continued
7—Hee Haw
8—Bridget Loves Bernie
9—Chaplin Films — Special
11—Movie continued
12—Oral Roberts continued
13—Name of Game

7:30 p.m.
2—Countrytime
4—Lawrence Welk
5—Let's Make a Deal
6—Countrytime
7—I've Got a Secret
8—Police Surgeon
9—Chaplin Films continued
11—Movie continued
12—Let's Make a Deal
13—Easter Seal Telethon

8 p.m.
2—Replay
4—Here We Go Again
5—Emergency
6—Temperatures Rising
7—All In the Family
8—Hawaii-Five-O
9—Chaplin Films continued
11—Movie continued
12—Gunsmoke
13—Telethon continued

8:30 p.m.
2—Update
4—A Touch of Grace
5—Emergency continued
6—Update
7—Bridget Loves Bernie
8—Hawaii-Five-O
9—Chaplin Films continued
11—Dragnet
12—Gunsmoke continued
13—Telethon continued

9 p.m.
2—Movie: Magic Christian
4—Julie Andrews
5—Movie: Mayerling
6—TBA
7—Mary Tyler Moore
8—Movie: Secret War of Harry Frigg
9—Chaplin Films continued
11—Perry Mason
12—Sonny and Cher
13—Telethon continued

9:30 p.m.
2—Movie continued
4—Julie Andrews
5—Movie continued
6—Movie: Thief
7—Bob Newhart
8—Movie continued
9—Chaplin Films continued
11—Perry Mason
12—Sonny and Cher
13—Telethon continued

10 p.m.
2—Movie continued
4—Delphi Bureau
5—Movie continued
6—Movie continued
7—Carol Burnett
8—Movie continued
9—Firing Line
11—Adventurer
12—Carol Burnett
13—Telethon continued

10:30 p.m.
2—Movie continued
4—Delphi Bureau
5—Movie continued
6—Movie continued
7—Carol Burnett continued
8—Movie continued
9—Firing Line continued
11—Protectors
12—Carol Burnett continued
13—Telethon continued

11 p.m.
2—News
4—News
5—Movie continued
6—News; Movie: Harry Frigg
7—Movie: Southern Star
8—News
11—Roller Derby
12—Movie: Password Is Courage
13—Telethon continued

11:30 p.m.
2—Comedy Bag (11:45)
4—Movie: The Cobweb (11:45)
5—Movie continued; News
6—Movie continued
7—Movie continued
8—Movie: La Dolce Vita
11—Roller Derby
12—Movie continued
13—Telethon continued

12 Midnight
2—Movie: Ambush Bay (12:15)
4—Movie continued
5—Movie: The Tall Men
6—Movie continued
7—Movie continued
8—Movie continued
11—News; Sign-Off
12—Movie continued
13—Telethon continued

12:30 a.m.
2—Movie continued
4—Movie continued
5—Movie continued
6—Movie continued
7—Movie continued
8—Movie continued
12—Movie continued
13—Telethon continued

Saturday Primetime, Sports

PICK OF THE DAY

8:00 a.m.—CHEK's annual Victoria Kiwanis Auction will run without a break until 5 p.m.—6.

8:30—The Superstar cartoon movie rerun is Willie Mays and the Say Hey Kid—4.

1:00 p.m.—CBS answers for children the question, What Are Taxes All About? PS: No Children's Film Festival today—7, 12.

3:30—Klahanie returns in rerun form—2.

4:30—This Is Your Life, Shirley Jones—11.

6:30—Susan Raye in a Hee Haw rerun—7; another showing of the Oral Roberts Easter special—12.

7:00—More Chaplin films and RCTS membership drive, with the films The Vagabond, Behind the Screen, Easy Street and The Adventurer—9.

7:30—The annual U.S. Easter Seals telethon will last until 4 p.m. Sunday. Names include Hope, Durante, Burnett, Robert Young, Burt Reynolds and Dinah Shore—13.

8:00—All in the Family has the buddy's wife again—7.

8:30—CHEK will show Mystery Movie reruns here: Banacek first—6.

9:00—Ken Berry and Jack Cassidy are the guests in a Julie Andrews rerun—4.

10:00—Another episode of Delphi Bureau in ABC's melange The Men—4; CHEK starts reruns of the English actioner, Jason King—6; a rematch of the women's lib debate between William Buckley and Germaine Greer. Not a rerun—9.

SATURDAY SPORTS

10:30 a.m.—An ABA Basketball playoff game; Virginia vs. Kentucky—7, 12.

James Mason
. . . 9 p.m., Channel 5

11:00—Major league baseball starts another long season with San Francisco at Cincinnati—5.

12:00 noon—An international swimming meet at Vancouver with competitors from Russia, the U.S. and Canada—2.

1:00 p.m.—The CBC starts an International Badminton series—2.

1:30—Third round of the Masters golf tournament—2, 7, 12.

4:00—CBS Golf reaches the semi-finals—7.

4:30—CTV Wide World of Sports races snowmobiles—8. Montreal at Buffalo—2,6.

5:00—Stanley Cup hockey, ABC Wide World of Sports: the Texas 200 car race—4.

SATURDAY MOVIES

10:00 a.m.—Five Gold Dragons (1967 smugglers, color), Robert Cummings, George Raft, Dan Duryea. Fair—13.

12:00 noon—Daisy Kenyon (1947 Joan Crawford soaper). Fair—13.

1:00 p.m.—On An Island with You (1948 Esther Williams musical, color). Plus Peter Lawford, Durante and only fair—4.

1:00—Desperate Mission (1964 spy dubber, color). Poor—11.

2:00—In Old Chicago (1938 O'Learys fairytale). Don Ameche, Tyrone Power, Alice Faye and a slambang fire. Fairly good—13.

3:00—Lone Star (1952 Texas action), Gable, Ava Gardner, Broderick Crawford. Fairly good—4.

3:00—Conquered City (1965 war action), David Niven, Martin Balsam. Fairly good—7.

4:00—Cain and Mabel (1936 romanticomedy), Gable, Marion Davies. Fair at best—13.

4:30—Wild Women (1970 western color), Hugh O'Brian, Anne Francis, many more. Fair—5.

6:00—Rockabye Baby (1958 Jerry Lewis, color). Fair—11.

9:00—Magic Christian (1970 modern comedy, color), Peter Sellers, Ringo Starr. Fair—2.

9:00—Mayerling (1969 Viennese-royalty romantic tragedy, color), Omar Sharif, Catherine Deneuve, James Mason, Ava Gardner. Fair at best—5.

9:00—The Secret War of Harry Frigg (1969 war comedy, color), Paul Newman, Sylva Koscina. Fair—8.

9:00—Thief (1972 ex-con drama, color), Richard Crenna, Angie Dickinson. Fair—6.

11:00—Southern Star (1969 Africadventure, color), George Segal, Ursula Andress, Orson Welles. Fair to poor—7.

11:00—The Password Is Courage (1963 war-prisoner comedy-drama), Dirk Bogarde. Excellent—12.

11:20—The Secret War of Harry Frigg (see 9:00) — 6.

11:30—La Dolce Vita (1961 Fellini slash at modern morality), Marcello Mastroianni, Anouk Aimee, Anita Ekberg. Good—8.

11:45—The Cobweb (1955 psychiatric-clinic drama, color), Richard Widmark, Lauren Bacall, Charles Boyer, Lillian Gish, many more. Fair—4.

12:00—The Tall Men (1955 cattle western, color), Gable, Jane Russell, Robert Ryan. Fair at best—5.

12:15 a.m.—Ambush Bay (1966 war action, color), Hugh O'Brian, Mickey Rooney. Poor—2.

BIX PAINT VARNISH REMOVING
We Strip — You Finish
SPECIALTY FINISHERS
382-4612

NOW!
YOUR OWN 24-HOUR ANSWERING SERVICE
RECORD-O-FONE

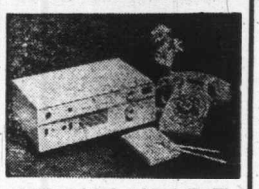

382-9134 ANYTIME
ROSSON ENTERPRISES LTD.

CABLE 10 CABLEVISION

VICTORIA'S Community Channel

7 P.M. to 10 P.M.

Monday, April 9, through Friday, April 13

TIME	MONDAY	TUESDAY	WEDNESDAY	THURSDAY	FRIDAY
7:00	LADIES FIRST "Women And Cancer"	BULLSEYE: OTTAWA "Public Affairs" —John Bulloch	CHRONIQUES DE FRANCE "Newsmagazine" —French TV	ISL. HOBBYIST "Indian Handicrafts" —Virginia Adrian	ARTS CALENDAR (Erika Kurth) —Arts Council
7:30	LADIES (con't) —Daphne Goode	VICTORIA OUTDOORSMEN "Sailing" —Mike Watton	PEOPLE AROUND US "Singles Anyone"	YOU AND THE LAW "Police and Community Relations" —Saanich Police	FOCUS ON CHILDREN "Davey and Goliath"
8:00	T.B.A.	SPECTRUM "Buckminster Fuller" —N.E.T.	PEOPLE (con't) Dr. Don Knowles —Can. Mental Health	LAW (con't) —Saanich Police	DRAW NOW—MONEY LATER "Part IX" —Alex Adamson
8:30	YOU AND THE LAW "Policework In Wartime" —Saanich Police	ABC's OF TYPING "Series Wrapup" —Camosun	AGRICULTURE TODAY "Chickens" —B.C. Govt.	PROJECT-TRAVEL "Family Album" (Italy)	SPECTRUM "Science and Technology" —N.E.T.
9:00	JR. CHAMBER "Capital City Issues and Open Telephones"	OUTLOOK "Designing Your Clothes"	CONTACT I (Walter Donald) —Council of Churches	B.C. TRAILS "An Encounter with the Outdoors"	OUTDOORSMEN "Sailing" —Mike Watton
9:30	FORUM (con't) —Jr. Chamber of Commerce	OUTLOOK (con't) —Helen Beirnes	PERSPECTIVE "Personal Commitment —Glad Tidings	TRAILS (con't) —Bud Pauls	BULLSEYE: OTTAWA "Public Affairs" —John Bulloch

Sunday, April 8

8 a.m.
4—Brainsville
5—With This Ring; Life Signs
6—Gospel Hour
7—Day of Discovery
8—Sacred Heart; Pet Set
11—Revival Fires
12—Day of Discovery
13—Telethon continued

8:30 a.m.
4—Youth in Agriculture
5—Community Workshop
6—Gospel Hour
7—Oral Roberts
8—Niven Miller
11—Billy Hargis
12—Preview
13—Telethon continued

9 a.m.
4—Curiosity Shop
5—Davey; Dialogue
6—Day of Discovery
7—Mormon Conference — Special
8—Crossroads
11—Old Time Gospel Hour
12—Anchor
13—Telethon continued

9:30 a.m.
2—French Program
4—Curiosity Shop
5—Gardening
6—Grassroots
7—Mormons continued
8—Grassroots
11—Gospel Hour
12—Cathedral of Tomorrow
13—Telethon continued

10 a.m.
2—French Program
4—Bullwinkle
5—The Answer
6—Oral Roberts
7—Mormons continued
8—Oral Roberts
11—Access
12—Cathedral of Tomorrow
13—Telethon continued

10:30 a.m.
2—French Program
4—Make A Wish
5—Eight Lively Arts
6—Faith to Live By
7—Mormons continued
8—Album TV
11—Hour of Power
12—This Is Your Bible
13—Telethon continued

ALL TIMES ARE LOCAL
CHANNELS RESERVE RIGHT TO MAKE LAST-MINUTE CHANGES

11 a.m.
2—Wild Kingdom
4—NBA Eastern Playoff
5—In The Beginning — Special
6—It Is Written
7—News
8—It Is Written
11—Hour of Power
12—Rev. Solbrekken
13—Telethon continued

11:30 a.m.
2—Meeting Place
4—Basketball continued
5—Special continued
6—G. T. Armstrong
7—Dimension '73
8—G. T. Armstrong
11—Ask Your Doctor
12—Face the Nation
13—Telethon continued

12 Noon
2—Meeting Place
4—Basketball continued
5—Stanley Cup: Phi. at Minn.
6—Good News
7—Audubon Wildlife
8—Kiddies on Kamera
11—It Is Written
12—True Adventure
13—Telethon continued

12:30 p.m.
2—Master's Golf
4—Basketball continued
5—Hockey continued
6—Master's Golf
7—Master's Golf
8—Outdoor Sportsman
11—Rex Humbard
12—Master's Golf
13—Telethon continued

1 p.m.
2—Golf continued
4—NBA Western Playoff (1:15)
5—Hockey continued
6—Golf continued
7—Golf continued
8—NFB Film
11—Rex Humbard
12—Golf continued
13—Telethon continued

1:30 p.m.
2—Golf continued
4—Basketball continued
5—Hockey continued
6—Golf continued
7—Golf continued
8—Roller Derby
11—Believe in Miracles
12—Golf continued
13—Telethon continued

2 p.m.
2—Golf continued
4—Basketball continued
5—Hockey continued
6—Golf continued
7—Golf continued
8—Roller Derby
11—Voice of Calvary
12—Golf continued
13—Telethon continued

2:30 p.m.
2—News; Gardening
4—Basketball continued
5—Hockey continued
6—News; Gardening
7—CBS Golf
8—Movie: Thief
11—Women's Golf
12—Mothers-In-Law
13—Telethon continued

3 p.m.
2—Karen Comes Home—Special
4—Basketball continued
5—Meet the Press — Special
6—Karen Comes Home—Special
7—CBS Golf
8—Movie continued
9—Sesame Street
11—Women's Golf
12—Movie: Kind Hearts and Coronets
13—Telethon continued

3:30 p.m.
2—Special continued
4—Directions
5—Special continued
6—Special continued
7—Dick Van Dyke
8—Movie continued
9—Sesame Street
11—Victory at Sea
12—Movie continued
13—Telethon continued

4 p.m.
2—Stanley Cup: Mtl. at Buffalo
4—Issues and Answers
5—Movie: All In a Night's Work
6—Stanley Cup: Mtl. at Buffalo
7—Tarzan Movie
8—Outdoors Unlimited
9—Membership Week — Special
11—Movie: I Married a Monster
12—Movie continued
13—Movie: Sirocco

4:30 p.m.
2—Hockey continued
4—New In School
5—Movie continued
6—Hockey continued
7—Movie continued
8—Question Period
9—Mister Rogers
11—Movie continued
12—Movie continued
13—Movie continued

5 p.m.
2—Hockey continued
4—National Geographic
5—Movie continued
6—Hockey continued
7—Movie continued
8—Challenging Sea
9—Membership; Electric Company
11—Movie continued
12—Mission: Impossible
13—Movie continued

5:30 p.m.
2—Hockey continued
4—National Geographic
5—The Second Mile
6—Hockey continued
7—Sports Illustrated
8—Know Your Sports
9—Electric Company
11—Movie continued
12—Mission: Impossible
13—Movie continued

6 p.m.
2—Hockey continued
4—Challenge
5—News
6—Hockey continued
7—60 Minutes
8—News
9—Zoom (6:15)
11—Movie: Rock-a-Bye Baby
12—60 Minutes
13—Name of the Game

6:30 p.m.
2—World of Disney
4—News
5—Movie: Wizard of Oz
6—Don Messer (maybe)
7—60 Minutes
8—Don Messer
9—Membership Week (6:45)
11—Movie continued
12—60 Minutes
13—Name of the Game

7 p.m.
2—Disney continued
4—U.F.O.
5—Movie continued
6—Know Your Sports
7—Thrillseekers
8—Kreskin
9—Chaplin Film Festival
11—Movie continued
12—Price Is Right
13—Name of the Game

7:30 p.m.
2—Beachcombers
4—U.F.O. continued
5—Movie continued
6—Beachcombers
7—Dick Van Dyke
8—National Geographic — Special
9—Chaplin Festival continued
11—Movie continued
12—The Protectors
13—Virginian

8 p.m.
2—Country Canada
4—FBI
5—Movie continued
6—Country Canada
7—M-A-S-H
8—Special continued
9—Chaplin Festival continued
11—Movie continued
12—M-A-S-H
13—Virginian continued

8:30 p.m.
2—Youth Confrontation
4—FBI
5—McCloud
6—George Plimpton — Special
7—Mannix
8—Mannix
9—Chaplin Festival continued
11—Passport to Travel
12—Maude
13—Virginian continued

9 p.m.
2—Hymn Sing
4—Movie: Long Duel
5—McCloud continued
6—Special continued
7—Mannix
8—Mannix
9—Chaplin Festival continued
11—Day of Discovery
12—Movie: The Leopard
13—Stump the Stars

9:30 p.m.
2—Dollars and Sense
4—Movie continued
5—McCloud continued
6—Dollars and Sense
7—Barnaby Jones
8—A Touch of Grace
9—Chaplin Festival continued
11—Scenario of the '70s
12—Movie continued
13—Jonathan Winters

10 p.m.
2—Weekend
4—Movie continued
5—Wild Kingdom
6—Weekend
7—Barnaby Jones continued
8—CTV Inquiry — Special
9—Masterpiece Theatre
11—Kroeze Brothers Crusade
12—Movie continued
13—Soul Train

10:30 p.m.
2—Weekend continued
4—Movie continued
5—News
6—Weekend continued
7—Evil Touch
8—Special continued
9—Masterpiece Theatre
11—Garner Ted Armstrong
12—Movie continued
13—Soul Train

11 p.m.
2—News
4—News
5—Thriller
6—News; Capitol Comment
7—News
8—News
11—News
12—Movie continued; News
13—Movie: Belle Starr

11:30 p.m.
2—Movie: Design For Living (11:45)
4—Nelos
5—Thriller continued
6—Movie: La Dolce Vita (11:50)
7—Movie: Adam's Woman
8—Journal International
12—Movie: Adam's Woman
13—Movie continued

12 Midnight
2—Movie continued
4—Movie: Something Wild
6—Movie continued
7—Movie continued
8—Wrestling (11:45)
12—Movie continued
13—Movie continued

12:30 a.m.
2—Movie continued
4—Movie continued
6—Movie continued
7—Movie continued
8—Wrestling
12—Movie continued
13—Movie continued

Sunday Primetime

PICK OF THE DAY

NOTE: The annual U.S. Easter Seals telethon, with many big names, will continue all day on Channel 13 until 4 p.m.

9:00 a.m. — A two-hour report from the spring conference of the Mormon Church — 7.

11:00 — In the Beginning is a Southern Baptist special that goes backward into archaeology and forward into space — 5.

11:30 — Meeting Place has a service from St. Basil's Roman Catholic Church in Ottawa — 2.

3:00 p.m.—An hour of Vancouver's recent 21st birthday party for Karen Magnusson 2, 6.

5:30 p.m. — Debut of The Second Mile, a KING series dealing with criminal justice in the U.S. — 5.

6:30 — World of Disney is due at this time, hockey permitting. Channel 5 will not show a Disney program today — 2.

7:00 — The National Geographic rerun takes a U.S. family to Polynesia — 4; Channel 9's eight-day membership drive ends with four fine Chaplin shorts, The Rink, The Fireman, A Night in the Snow and The Cure — 9.

7:30—A National Geographic rerun: Winged World—8.

8:30 — Mystery Movie repeats a McCloud tale — 5; George Plimpton quarterbacks the Baltimore Colts—6.

10:00 — More from CBC Weekend—2, 6; a CTV hour on alcoholism in Canada — 8; third episode of the Henry James drama Golden Bowl — 9.

SUNDAY SPORTS

11 a.m. — NBA basketball starts a playoff doubleheader with Baltimore at New York —4.

12:00 noon — Stanley Cup hockey, Philadelphia at Minnesota—5.

12:30 — Windup of the Masters golf championship—2, 6, 7, 12.

1:15 p.m. — Second NBA game, Los Angeles at Chicago —4.

2:30 — CBS Golf reaches the semi-finals—7.

3:30 — A profile of U.S. car racer Richard Petty — 5.

4:00 — Stanley Cup hockey, Montreal at Buffalo again — 2,6; new time for Outdoors Unlimited — 8.

SUNDAY MOVIES

2:30 p.m. — Thief (1972 ex-con drama, color), Richard Crenna, Angie Dickinson. Fair 8.

3:00—Kind Hearts and Coronets (1950 comedy classic), Alex Guinness, Dennis Price. Superb—12.

4:00 — All in a Night's Work (1961 black comedy, color), Shirley MacLaine, Dean Martin, Cliff Robertson. Fair — 5.

4:00 — Tarzan's Hidden Jungle (1955 Gordon Scott). Fair — 7.

4:00 — I Married a Monster from Outer Space (1958 science fiction), Tom Tryon, Gloria Talbott. Bad — 11.

4:00 — Sirocco (1951 Bogart actioner). Fair at best — 13.

6:00 — Rockabye Baby (1958 Jerry Lewis, color). Fair — 11.

6:30 — Wizard of Oz (1939 family classic, mostly color), Judy Garland, Bert Lahr, Ray Bolger, Jack Haley, Frank Morgan. Excellent — 5.

9:00 — A Long Duel (1967 rebels in India, color), Yul Brynner, Trevor Howard, Harry Andrews. Fair — 4.

9:00 — The Leopard (1963 Sicilian-nobility drama, color), Burt Lancaster, Alain Delon, Claudia Cardinale. Long and only fair — 12.

11:00 — Belle Starr (1941 Hollywood western history-twister), Gene Tierney, Dana Andrews. Fair to poor — 13.

11:30 — Adam's Woman (1968 costume adventure-drama, color), Beau Bridges, Jane Merrow, John Mills. Fair — 7, 12.

11:45 — Design for Living (1933 Noel Coward triangle drama), Fredric March, Gary Cooper, Miriam Hopkins. Fair —2.

11:50 — La Dolce Vita (1961 Fellini satire of modern morality), Marcello Mastroianni, Anita Ekberg, Anouke Aimee. Fairly good — 6.

12:00 — Something Wild (1961 kidnap romantic drama), Ralph Meeker, Carroll Baker. Fair — 4.

COLOR TV TONIGHT

RENT TO OWN FROM ONLY $13 A MONTH

• ZENITH • FLEETWOOD • PHILCO • PANASONIC • HITACHI

CALL NOW 385-2435

• STEREO •
CONSOLES — COMPONENTS

RENT TO OWN FROM ONLY $10 A MONTH

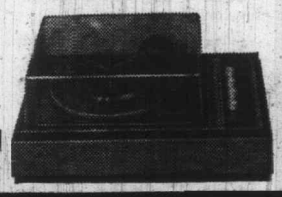

mais
FURNITURE and APPLIANCES

1821 Cook Open Fri. 'til 9 385-2435

Monday, April 9

5 a.m.
4—Petticoat Junction
5—Today
6—Canada A.M.
7—J. P. Patches
8—Canada A.M.
12—Frisky Frolics

8:30 a.m.
4—Not for Women Only
5—Today
6—Good Morning
7—Captain Kangaroo
8—Good Morning
12—Captain Kangaroo

9 a.m.
4—News
5—Dinah's Place
6—Yoga
7—News
8—Yoga
9—Easter Season: M for Music
12—Jokers Wild
13—Three Stooges; Joyce Brothers

9:30 a.m.
2—Mr. Dressup
4—Movie: The Swan
5—Baffle
6—Mr. Dressup
7—News
8—Trouble With Tracy
9—Cultural Understandings
12—$10,000 Pyramid
13—Project 13

10 a.m.
2—B.C. Schools
4—Movie continued
5—Sale of the Century
6—B.C. Schools
7—Gambit
8—Eye Bet
9—Electric Company
12—Gambit
13—Project 13

10:30 a.m.
2—Friendly Giant; Chez Helene
4—Movie continued
5—Hollywood Squares
6—Friendly Giant; Chez Helene
7—Love of Life
8—Family Affair
9—Working; Ripples
12—Love of Life
13—Project 13

ALL TIMES ARE LOCAL

MAKE LAST-MINUTE CHANGES CHANNELS RESERVE RIGHT TO

11 a.m.
2—Sesame Street
4—Movie continued
5—Jeopardy
6—Ed Allen
7—Young and The Restless
8—Jean Cannem
9—Music; Art Starts
11—News (11:25)
12—Young and The Restless
13—Stump the Stars

11:30 a.m.
2—Sesame Street
4—Bewitched
5—Who, What or Where
6—Hogan's Heroes
7—Search for Tomorrow
8—Sewing (11:45)
9—Sesame Street
11—TBA
12—Search for Tomorrow
13—Joanne Carson's VIP's

12 noon
2—Luncheon Date
4—Password
5—Take Time
6—Noon Show
7—News
8—News; Pete's Place
9—Sesame Street
11—Three on a Match
12—Merv Griffin
13—Movie: It Takes All Kinds

12:30 p.m.
2—Luncheon Date
4—Split Second
5—Take Time
6—Movie: Divorce American Style (12:45)
7—As the World Turns
8—Movie: Divorce American Style (12:45)
9—Carrascolendas
11—New Zoo Revue
12—Merv Griffin
13—Movie continued

1 p.m.
2—Bob Switzer
4—All My Children
5—The Doctors
6—Movie continued
7—Guiding Light
8—Movie continued
9—People at Work; Music
11—Galloping Gourmet
12—Merv Griffin
13—Movie continued

1:30 p.m.
2—Audubon Wildlife Theatre
4—Let's Make a Deal
5—Another World
6—Movie continued
7—Edge of Night
8—Movie continued
9—Art Cart; Covers
11—Saint
12—Candid Camera
13—Movie continued

2 p.m.
2—Galloping Gourmet
4—Newlywed Game
5—Return to Peyton Place
6—Movie continued
7—Secret Storm
8—Movie continued
9—Animals and Such
11—Saint continued
12—New Price is Right
13—Fugitive

2:30 p.m.
2—Coronation Street
4—Dating Game
5—Somerset
6—Victoria Scene
7—Hollywood's Talking
8—Somerset
9—Images and Things
11—Don St. Thomas
12—It's Your Bet
13—Fugitive continued

3 p.m.
2—Take 30
4—General Hospital
5—Days of Our Lives
6—Take 30
7—Price Is Right
8—Another World
9—Hodgepodge Lodge
11—Brakeman Bill
12—Secret Storm
13—F Troop

3:30 p.m.
2—Edge of Night
4—One Life to Live
5—Movie: The Stooge
6—Edge of Night
7—Movie: Betrayed
8—What's the Good Word?
9—Carrascolendas
11—Joker's Wild
12—What's My Line?
13—Cartoons

4 p.m.
2—Family Court
4—Love, American Style
5—Movie continued
6—Family Court
7—Movie continued
8—Anything You Can Do
9—Sesame Street
11—$10,000 Pyramid
12—Funorama
13—SOS Coast Guard (4:15)

4:30 p.m.
2—Drop-In
4—Bonanza
5—Movie continued
6—Drop-In
7—Movie continued
8—Flintstones
9—Sesame Street
11—Tennessee Tuxedo
12—Dr. Doolittle
13—Superman

5 p.m.
2—Mr. Wizard
4—Bonanza continued
5—Movie continued
6—Beat the Clock
7—Movie continued
8—Beat the Clock
9—Mister Rogers
11—Beverly Hillbillies
12—My Favorite Martian
13—Lone Ranger

5:30 p.m.
2—Get Smart
4—News
5—News
6—News
7—News
8—Hogan's Heroes
9—Electric Company
11—Jeannie
12—Truth or Consequences
13—Mike Douglas

6 p.m.
2—Klahanie
4—News
5—News
6—News
7—News
8—News
9—Hodgepodge Lodge
11—Star Trek
12—To Tell the Truth
13—Mike Douglas

6:30 p.m.
2—Hourglass
4—News
5—News
6—News
7—News
8—News
9—Art Telecourse
11—Star Trek
12—News
13—Mike Douglas

7 p.m.
2—Hourglass
4—To Tell the Truth
5—Truth or Consequences
6—Room 222
7—American Adventure
8—Doris Day
9—America '73
10—Ladies First
11—Eddie's Father
12—Movie: Road to Hong Kong
13—Movie: World In His Arms

7:30 p.m.
2—Irish Rovers
4—Wait for Father
5—Bobby Goldsboro
6—Adam-12
7—Young Dr. Kildare
8—Rollin'
9—America '73
10—Ladies First
11—That Girl
12—Movie continued
13—Movie continued

8 p.m.
2—Partridge Family
4—Rookies
5—Laugh-In
6—Partridge Family
7—Gunsmoke
8—Odd Couple
9—VD Blues — Special
10—TBA
11—Movie: Warpath
12—Movie continued
13—Movie continued

8:30 p.m.
2—Cannon
4—Rookies continued
5—Laugh-In continued
6—Cannon
7—Gunsmoke continued
8—Medical Centre
9—Special continued
10—You and the Law
11—Movie continued
12—Movie continued
13—Movie Continued

9 p.m.
2—Cannon continued
4—Movie: Situation Hopeless — But Not Serious
5—Movie: Secret War of Harry Frigg
6—Cannon continued
7—Here's Lucy
8—Medical Centre continued
9—Scattered Showers—Special
10—Jr. Chamber Forum
11—Movie continued
12—Here's Lucy
13—Superman

9:30 p.m.
2—This Is The Law
4—Movie continued
5—Movie continued
6—This Is The Law
7—Doris Day
8—Pig and Whistle
9—Special continued
10—Forum continued
11—Movie continued
12—Longstreet
13—Lone Ranger

10 p.m.
2—Nature of Things
4—Movie continued
5—Movie continued
6—Nature of Things
7—Bill Cosby
8—Ironside
11—News
12—Longstreet continued
13—Man in a Suitcase

10:30 p.m.
2—Man Alive
4—Movie continued
5—Movie continued
6—Man Alive
7—Bill Cosby
8—Ironside continued
11—What's My Line?
12—Channel 12 Special
13—Man in a Suitcase

11 p.m.
2—News
4—News
5—News
6—News
7—News
8—News
11—Untouchables
12—Rifleman
13—Movie: Kansas Raiders

11:30 p.m.
2—Movie: Suddenly It's Spring (11:50)
4—Rod Serling at Lax — Special
5—Johnny Carson
6—News
7—Movie: Harpy
8—News
11—Untouchables
12—Movie: Harpy
13—Movie continued

12 Midnight
2—Movie continued
4—Special continued
5—Carson continued
6—Movie: Superargo vs. Diabolicus
7—Movie continued
8—Movie: Suddenly, Last Summer
11—News
12—Movie continued
13—Movie continued

12:30 a.m.
2—Movie continued
4—Special continued
5—Carson continued
6—Movie continued
7—Movie continued
8—Movie continued
12—Movie continued
13—Movie: Lady from Peking (12:45)

Monday Primetime, Sports, Movies

PICK OF PRIMETIME

7:00 p.m. — Daphne Goode and Ladies First returns to this time, replacing the departed Meat Market series. The topic is cancer — 10.

8:00 — Don Rickles leads the guest list in another Laugh-In rerun — 5; Special of the Week repeats the effective venereal-disease report VD Blues, followed at 9 p.m. by a Seattle phone-in — 9.

8:30 — You and the Law talks of police work in wartime — 10.

9:00 — The weekly Victoria Junior Chamber Forum — 10.

10:00 — Nature of Things looks at recycling—2, 6.

10:30 — Man Alive will interview Jean Vanier — 2, 6.

11:30 — ABC Wide World of Entertainment starts its monthly week with a Rod Serling tour of Los Angeles International Airport—4.

MONDAY MOVIES

9:30 a.m. — The Swan (1956 costume royalty-romance, color), Alec Guinness, Grace Kelly. Occasionally quite good — 4.

12:00 noon — It Takes All Kinds (1969 suspense, color), Vera Miles, Robert Lansing. Fair — 13.

12:45 — Divorce American Style (1967 romatic dramacomedy, color), Dick Van Dyke, Debbie Reynolds, Jean Simmons, Jason Robards. Fair — 6, 8.

3:30 p.m. — The Stooge (1953 Martin and Lewis comedy). Fair — 5.

3:30 — Betrayed (1954 wartime-treason suspense), Clark Gable, Lana Turner, Victor Mature. Fair — 7.

7:00 — Road to Hong Kong (1962 Crosby-Hope comedy, color). Fair — 12.

7:00 — The World in His Arms (1953 sea adventure, color), Gregory Peck, Ann Blyth, Anthony Quinn. Fair to poor — 13.

8:00—Warpath (1951 revenge western, color), Edmond O'Brien, Dean Jagger. Fair —11.

9:00 — Situation Hopeless But Not Serious (1965 war comedy-drama, color), Alec Guinness, Robert Redford, Mike Connors. Fair — 4.

9:00 — The Secret War of Harry Frigg (1969 war comedy, color), Paul Newman, Sylva Koscina. Fair — 5.

11:00 — Kansas Raiders (1951 Audie Murphy action, color). Fair — 13.

11:30 Harpy (1970 suspense, color), Hugh O'Brian, Elizabeth Ashley. Fair to poor — 7, 12.

11:50 — Suddenly It's Spring (1947), romanticomedy). Fred MacMurray. Poor — 2.

12:00 — Superargo vs. Diagolicus (1966 monsters, color). Bad — 6.

12:00 — Suddenly Last Summer (1960 Tennessee Williams' troubled-people drama), Liz Taylor, Katharine Hepburn, Montgomery Clift. Good — 8.

12:45 a.m.—That Lady from Peking (1968 intrigue, color), Nancy Kwan, Carl Betz. Fair to poor — 13.

LIZ TAYLOR the actress who developed naturally the appeal for which Raquel Welch paid a small ransom, stars in Suddenly Last Summer, a 1960 Tennessee Williams troubled-people drama, at midnight on Channel 8.

Bob Hope
. . . 7 p.m., Channel 12

Montague
BRIDGMAN
Ltd.
China Crystal Gifts
811 Government St 383-0821

'Kind

Se
Ap

By EDWARD
NEW YORK
Neblett, the
prano who titil
opera patrons
nude on stage,
to becoming
man's sex sy
she likes it or n
Opera glasses
the critics rave
suous portrayal
ductress Popp
teverdi's L'Inc
Poppaea at the
opera.
Besides
voice, the 27-ye
nia native is
Slender, full
blonde, she is
inches tall and
"I think I'm
pear really nu
without a body-
told an interv
was nothing l
though. It was
like looking a
painting."
(A nude danc
recently in Li

Susan H
Serious

LOS ANGEL
Actress Susan
seriously ill in
an undisclosed
agent said.
Jay Bernstei
Hayward, who
out of retirem
three films, wa
the hospital a w
Bernstein refu
her illness, say
had asked that
on the star's c
leased.

Not Serious, Just Hopeless

The idea is a good one but the execution isn't. The idea in the movie Situation Hopeless But Not Serious, on Channel 4 at 9 p.m. Monday, is to satirize war by having German Alec Guinness keep downed fliers Mike Connors and Robert Redford captive long after the war is over, just because he's lonely. The result is not serious, just hopeless.

'Kind of Artsy'

Sexy Opera Star Appears In Nude

By EDWARD P. BUTLER

NEW YORK (UPI) — Carol Neblett, the statuesque soprano who titilated New York opera patrons by bathing nude on stage, is on her way to becoming the thinking man's sex symbol whether she likes it or not.

Opera glasses steamed and the critics raved over her sensuous portrayal of the evil seductress Poppaea in Monteverdi's L'Incoronazione Di Poppaea at the New York city opera.

Besides her acclaimed voice, the 27-year-old California native is sexy looking. Slender, full bosomed and blonde, she is five feet, nine inches tall and long legged.

"I think I'm the first to appear really nude on stage, without a body-stocking," she told an interviewer. "There was nothing lewd about it, though. It was kind of artsy, like looking at a Botticelli painting."

(A nude dancer did appear recently in Lincoln Centre's production of the opera Beatrix Cenci.)

Since playing Poppaea, Miss Neblett says, she has rejected an offer to appear nude in Playboy. But she took an invitation from the New Orleans opera to sing in Thais in April, in which she will again be nude.

Miss Neblett wrinkled her pretty nose when an interviewer asked whether she would mand becoming an operatic sex symbol, but admitted it seemed like an inevitable result of the publicity she has been getting.

"I am not a sex goddess," she said. "I am a good singer and a good actress. Undoubtedly I am now going to be asked to do these types of roles, but I would like to be developed as a woman who can play any part because of my voice and my physical characteristics."

But, she said, "If a part calls for me to be nude on stage it will have to be within the drama."

As for the future of the opera, she believes it won't survive unless there is occasional nudity where appropriate and more drama, but without sacrificing the essence of the art, fine voice.

"No longer will the public accept just voice," she said. "The general public wants to see the drama portrayed by realistic looking characters, and they don't want to see some 350-pounder playing a seductress.

"I believe that theatre belongs in opera now as it does in ballet. I think it's the only way opera is going to survive."

Susan Hayward Seriously Ill

LOS ANGELES (Reuter) — Actress Susan Hayward, 53, is seriously ill in hospital with an undisclosed illness, her agent said.

Jay Bernstein said Miss Hayward, who last year came out of retirement to act in three films, was admitted to the hospital a week ago.

Bernstein refused to discuss her illness, saying her family had asked that no information on the star's condition be released.

FURNITURE
Repairs, Refinishing
SPECIALTY FINISHERS
382-4612

EVER SLEPT WITH A SCANDIADOWN QUILT?

If you haven't, you don't know what you're missing. No blankets — no top sheets — and no more tiresome bedmaking! Just a big, billowy down-filled "Scandiadown" quilt that settles lightly around you like a warm cloud. Find out more about the new experience in sleeping comfort. For a brochure describing our 10-day free trial, drop us a line at:

SOLBERG'S UPHOLSTERY LTD.
3580 West 41st Ave., Vancouver 13, B.C. (Dept. VTC), 266-4759

WE'LL TAKE THE "BUGS" OUT OF YOUR AUTOMATIC TRANSMISSION!

There may be one or two minor adjustments that make the difference between carefree operation and "slip or go" driving.

Remember! A Lo-Cost Check-up costs you nothing! Should be Done Regularly to Ensure Dependable Operation.

Here's What We Do

1. **Road Test** — A qualified technician checks the shift points at various speeds, and the progressive action in forward and reverse.
2. **Oil Test** — Oil pan is removed for visual inspection of level and discoloration, type and amount of residue in pan or on filter.
3. **Recommendation** — 30% do not require attention; 50% we recommend service outlined by the vehicle's manufacturer; 20% we recommend repairs and give a written estimate.
4. **Mechanical Work** — YOU decide whether you will have repairs, overhauling, or install an exchange. All work is done by factory-trained personnel.
5. **Written Guarantee** — 4,000 miles or 90 days 100% parts and labor any place in North America. Plus free service guarantee for 12,000 miles or 12 months, valid at any of our 22 centres in Western Canada.
6. **Payment** — We take Cheques, Chargex, Cash. Also 6, 12, and 14-month payment plan.
7. **Time** — Free transmission diagnosis takes 15 to 20 minutes. Usually one-day service on transmission repairs. Lo-Cost Canadian-owned shops give you the best service for your money.

DRIVE IN HERE—We Are Transmission Technicians Exclusively

Saturday Service — 8 to 12 Noon
Monday to Friday — 8 to 6 p.m.

1901 Government St.
AT CHATHAM
388-4248

LO-COST AUTOMATIC TRANSMISSIONS
see LO-COST

Tuesday, April 10

8 a.m.
4—Petticoat Junction
5—Today
6—Canada A.M.
7—J. P Patches
8—Canada A.M.
12—Frisky Frolics

8:30 a.m.
4—Not for Women Only
5—Today
6—Good Morning
7—Captain Kangaroo
8—Good Morning
12—Captain Kangaroo

9 a.m.
4—News
5—Dinah's Place
6—Yoga
7—News
8—Yoga
9—Sounds; Spanish
12—Jokers Wild
13—Three Stooges; Joyce Brothers

9:30 a.m.
2—Mr. Dressup
4—Movie: Three Faces of Eve
5—Baffle
6—Mr. Dressup
7—News
8—Trouble with Tracy
9—Work; Art Starts
12—$10,000 Pyramid
13—Project 13

10 a.m.
2—Canadian Schools
4—Movie continued
5—Sale of the Century
6—Canadian Schools
7—Gambit
8—Eye Bet
9—Electric Company
12—Gambit
13—Project 13

10:30 a.m.
2—Giant; Chez Helene
4—Movie continued
5—Hollywood Squares
6—Giant; Chez Helene
7—Love of Life
8—Family Affair
9—Art Cart; Music
12—Love of Life
13—Project 13

ALL TIMES ARE LOCAL

CHANNELS RESERVE RIGHT TO MAKE LAST-MINUTE CHANGES

11 a.m.
2—Sesame Street
4—Movie continued
5—Jeopardy
6—Ed Allen
7—Young and Restless
8—Jean Cannem
9—All About You; Music
11—News (11:25)
12—Young and Restless
13—Stump the Stars

11:30 a.m.
2—Sesame Street
4—Bewitched
5—Who, What or Where
6—Hogan's Heroes
7—Search for Tomorrow
8—Sewing (11:45)
9—Sesame Street
11—To Be Announced
12—Search for Tomorrow
13—Joanne Carson's VIPs

12 noon
2—Luncheon Date
4—Password
5—Take Time
6—Noon Show
7—News
8—News; Pete's Place
9—Sesame Street
11—Three on a Match
12—Merv Griffin
13—Movie: I Sailed To Tahiti

12:30 p.m.
2—Luncheon Date
4—Split Second
5—Take Time
6—Movie: East of Sudan (12:45)
7—As The World Turns
8—Movie: East of Sudan (12:45)
9—Heartwatch
11—New Zoo Revue
12—Merv Griffin
13—Movie continued

1 p.m.
2—Bob Switzer
4—All My Children
5—Doctors
6—Movie continued
7—Guiding Light
8—Movie continued
9—Music Lessons
11—Galloping Gourmet
12—Merv Griffin
13—Movie continued

1:30 p.m.
2—Audubon Wildlife
4—Let's Make a Deal
5—Another World
6—Movie continued
7—Edge of Night
8—Movie continued
9—Worlds; Spanish
11—The Saint
12—Candid Camera
13—Movie continued

2 p.m.
2—Galloping Gourmet
4—Newlywed Game
5—Return To Peyton Place
6—Movie continued
7—Secret Storm
8—Movie continued
9—Images and Things
11—Saint continued
12—New Price is Right
13—Fugitive

2:30 p.m.
2—Coronation Street
4—Dating Game
5—Somerset
6—Victoria Scene
7—Hollywood's Talking
8—Somerset
9—Cultural Understandings
11—Don St. Thomas
12—It's Your Bet
13—Fugitive

3 p.m.
2—Take 30
4—General Hospital
5—Days of Our Lives
6—Take 30
7—New Price is Right
8—Another World
9—The Second Mile
11—Brakeman Bill
12—Secret Storm
13—F-Troop

3:30 p.m.
2—Edge of Night
4—One Life to Live
5—Movie: Station Six—Sahara
6—Edge of Night
7—Movie: A Certain Smile
8—What's the Good Word
9—Schools Without Failure
11—Joker's Wild
12—What's My Line?
13—Cartoons

4 p.m.
2—Family Court
4—Love, American Style
5—Movie continued
6—Family Court
7—Movie continued
8—Anything You Can Do
9—Sesame Street
11—$10,000 Pyramid
12—Funorama
13—SOS Coast Guard (4:15)

4:30 p.m.
2—Drop-In
4—Bonanza
5—Movie continued
6—Drop-In
7—Movie continued
8—Flintstones
9—Sesame Street
11—Underdog
12—Hardy Boys
13—Superman

5 p.m.
2—Stanley Cup Play-Offs
4—Bonanza continued
5—Movie continued
6—Stanley Cup Play-Offs
7—Movie continued
8—Beat the Clock
9—Mister Rogers
11—Beverly Hillbillies
12—My Favorite Martian
13—Lone Ranger

5:30 p.m.
2—Hockey continued
4—News
5—News
6—Hockey continued
7—News
8—Hogan's Heroes
9—Electric Company
11—Jeannie
12—Truth or Consequences
13—Mike Douglas

6 p.m.
2—Hockey continued
4—News
5—News
6—Hockey continued
7—News
8—News
9—Ripples; Animals
11—Star Trek
12—To Tell The Truth
13—Mike Douglas

6:30 p.m.
2—Hockey continued
4—News
5—News
6—Hockey continued
7—News
8—News
9—Who is Man
11—Star Trek
12—News
13—Mike Douglas

7 p.m.
2—Hockey continued
4—To Tell The Truth
5—Truth or Consequences
6—Hockey continued
7—Audubon Theatre
8—Paul Lynde
9—Electric Company
10—Bullseye; Ottawa
11—Eddie's Father
12—Movie: In Search of America
13—Movie: You Gotta Stay Happy

7:30 p.m.
2—TBA
4—Exploration Northwest
5—Stand Up and Cheer
6—TBA
7—Mouse Factory
8—Headline Hunters
9—French Chef
10—Victoria Outdoorsman
11—That Girl
12—Movie continued
13—Movie continued

8 p.m.
2—Reach For The Top
4—Economic Diversification
5—Movie: Cool Million
6—Flintstones
7—Maude
8—Search
9—Book Beat
10—Spectrum
11—Movie: Warpath
12—Movie continued
13—Movie continued

8:30 p.m.
2—Hourglass
4—Movie: When Michael Calls
5—Movie continued
6—Beat The Clock
7—Hawaii Five-O
8—Search
9—Bill Moyers' Journal
10—ABC's of Typing
11—Movie continued
12—Hawaii Five-O
13—Movie continued

9 p.m.
2—Hourglass
4—Movie continued
5—Movie continued
6—Mission: Impossible
7—Hawaii Five-O continued
8—Sanford and Son
9—Behind The Lines
10—Helen Biernes
11—Movie continued
12—Hawaii Five-O continued
13—Persuaders

9:30 p.m.
2—Bob Newhart
4—Movie continued
5—Movie continued
6—Mission: Impossible
7—Hawaii-Five-O continued
8—Ian Tyson
9—Black Journal
10—Helen Biernes
11—Movie continued
12—Hawaii-Five-O continued
13—Persuaders

10 p.m.
2—Get Smart
4—Marcus Welby, M.D.
5—America—Special
6—George Plimpton—Special
7—Five-O continued
8—Marcus Welby, M.D.
9—Faces; Future Talk
11—News
12—Five-O continued
13—Champions

10:30 p.m.
2—TBA
4—Marcus Welby, M.D.
5—Special continued
6—Special continued
7—Five-O continued
8—Marcus Welby, M.D.
9—Future Talk continued
11—What's My Line?
12—Five-O continued
13—Champions

11 p.m.
2—News
4—News
5—News
6—News
7—News
8—News
11—Untouchables
12—Rifleman
13—Movie: The Perfect Furlough

11:30 p.m.
2—Movie: Rotten To The Core (11:50)
4—Chiller Movie
5—Johnny Carson
6—News
7—Movie: Cry Of The Banshee
8—News
11—Untouchables continued
12—Movie: Cry of the Banshee
13—Movie continued

12 Midnight
2—Movie continued
4—Movie continued
5—Carson continued
6—Movie: Walk, Don't Run
7—Movie continued
8—Movie: Walk, Don't Run
11—News; Sports
12—Movie continued
13—Movie continued

12:30 a.m.
2—Movie continued
4—Movie continued
5—Johnny Carson
6—Movie continued
7—Movie continued
8—Movie continued
12—Movie continued
13—Movie: Knives of the Avengers

Tuesday Primetime, Sports, Movies

PICK OF PRIMETIME

5:00 p.m. — Stanley Cup hockey, teams uncertain — 2, 6.

7:30 — Victoria Outdoorsman, sailing with Mike Watton — 10.

8:00 — Reach for the Top matches Oak Bay and Nanaimo—2; a KOMO Special on the Washington state economic development council—4.

8:30 — Hawaii 5-O takes 2½ hours with a special pitting Jack Lord against three generations of one family—7, 12; final episode of the Camosun College series The ABCs of Typing — 10.

9:00 — The weekly PBS media review Behind the Lines — 9; Helen Biernes with the Outlook on home designing of clothes — 10.

10:00 — Alistair Cooke's America series, always worth seeing, is about the Arsenal built up in the Second War and continued since — 5; a George Plimpton hour—6; KCTS starts a Seattle-area series called Faces of a City — 9.

10:30 — Another new series, Future Talk, is a two-person debate—9.

11:30 — First of two ABC Wide World of Entertainment chillers this week is The Haunting of Rosalind with Frank Converse — 4.

TUESDAY MOVIES

9:30 a.m. — The Three Faces of Eve (1957 triple-personality psychiatric drama). An Oscar winner for Joanne Woodward and good — 4.

12:00 noon — I Sail to Tahiti with An All-Girl Crew (1968 sea adventure, color), Gardner Mackay. Poor — 13.

12:45 — East of Sudan (1964 Africadventure, color), Anthony Quayle, Sylvia Sims. Routine plot but well acted—6, 8.

3:30 p.m. — Station Six Sahara (1964 lust in the desert), Carroll Baker, Ian Bannen, Peter Van Eyck. Fair — 5.

3:30 — A Certain Smile (1958 Francoise Sagan tired-romance, color), Joan Fontaine, Rossano Brazzi. Fair to poor — 7.

7:00 — In Search of America (1970 generation-gap drama, color), Vera Miles, Carl Betz, Beau Bridges. Fair at best—12.

7:00 — You Gotta Stay Happy (1948 comedy), James Stewart, Joan Fontaine, Ed Albert. Fair—13.

8:00 — Cool Million (1972 Mystery Movie series pilot, color), James Farentino. Poor —5.

8:00 — Warpath (1951 revenge western, color), Edmond O'Brien, Polly Bergen. Fair—11.

8:30 — When Michael Calls (1971 dead-boy-talks chiller, color), Elizabeth Ashley, Ben Gazzara, Michael Douglas. Fair — 4.

11:00 — The Perfect Furlough (1959 romanticomedy), Tony Curtis, Janet Leigh. Fair to poor — 13.

11:30 — Cry of the Banshee (1970 Vincent Price horror, color). Amusing at times — 7, 12.

11:50 — Rotten to the Core (1965 English comedy), Eric Sykes, Ian Bannen. Fair—2.

12:00 — Walk, Don't Run (1966 Tokyo Olympics romanticomedy, color), Cary Grant, Samantha Eggar), Jim Hutton. Fair—6, 8.

THE three Faces of Eve, a 1957 triple-personality psychiatric drama won an Oscar for Joanne Woodward and shows at 9:30 on Channel 4.

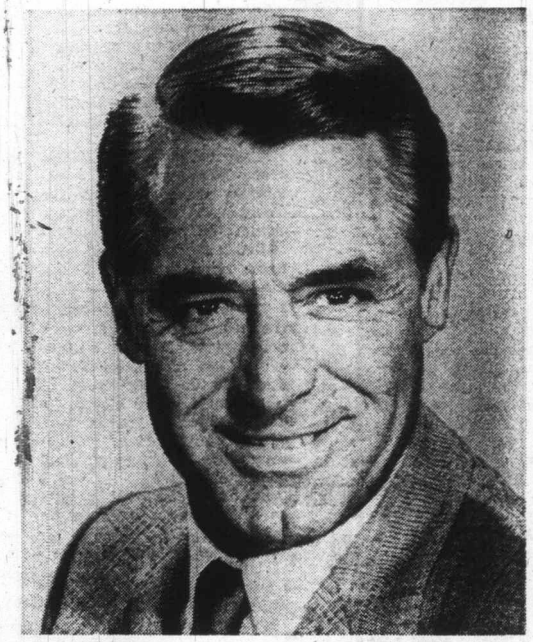

Cary Grant: midnight on 6 and 8

FREE HOME DELIVERY
DON MEE
CHINESE FOOD
538 FISGARD
OPEN
Mon. thru Thurs.—5:00 p.m. to 1:30 a.m.
Friday—5:00 p.m. to 2:15 a.m.
Saturday—5:00 p.m. to 2:30 a.m.
Sunday—4:30 p.m. to 8:00 p.m.
383-1032
388-4841

Wednesday, April 11

8 a.m.
4—Petticoat Junction
5—Today
6—Canada A.M.
7—J. P. Patches
8—Canada A.M.
12—Frisky Frolics

8:30 a.m.
4—Not for Women Only
5—Today
6—Good Morning
7—Captain Kangaroo
8—Good Morning
12—Captain Kangaroo

9 a.m.
4—News
5—Dinah's Place
6—Yoga
7—News
8—Yoga
9—Ripples; Music
12—Jokers Wild
13—Three Stooges; Joyce Brothers

9:30 a.m.
2—Mr. Dressup
4—Movie: Model and the Marriage Broker
5—Baffle
6—Mr. Dressup
7—News
8—Trouble With Tracy
9—You and Eye
12—$10,000 Pyramid
13—Project 13

10 a.m.
2—Western Schools
4—Movie continued
5—Sale of the Century
6—Western Schools
7—Gambit
8—Eye Bet
9—Electric Company
12—Gambit
13—Project 13

10:30 a.m.
2—Giant; Helene
4—Movie continued
5—Hollywood Squares
6—Giant; Helene
7—Love of Life
8—Family Affair
9—Music Place; Reaching
12—Love of Life
13—Project 13

ALL TIMES ARE LOCAL

CHANNELS RESERVE RIGHT TO MAKE LAST-MINUTE CHANGES

11 a.m.
2—Sesame Street
4—Movie continued
5—Jeopardy
6—Ed Allen
7—Young and the Restless
8—Jean Cannem
9—Music; Sounds Around
11—News (11:25)
12—Young and the Restless
13—Stump the Stars

11:30 a.m.
2—Sesame Street
4—Bewitched
5—Who, What, Where Game
6—Hogan's Heroes
7—Search for Tomorrow
8—Sewing (11:45)
9—Sesame Street
11—TBA
12—Search for Tomorrow
13—Jeanne Carson's VIP's

12 noon
2—Luncheon Date
4—Password
5—Take Time
6—Noon Show
7—News
8—News; Pete's Place
9—Sesame Street
11—Three on a Match
12—Merv Griffin
13—Movie: A Matter of Who

12:30 p.m.
2—Luncheon Date
4—Split Second
5—Take Time
6—Movie: One Potato, Two Potato (12:45)
7—As the World Turns
8—Movie: One Potato, Two Potato (12:45)
9—Carrascolendas
11—New Zoo Revue
12—Merv Griffin
13—Movie continued

1 p.m.
2—Bob Switzer
4—All My Children
5—The Doctors
6—Movie continued
7—Guiding Light
8—Movie continued
9—Working; Music
11—Galloping Gourmet
12—Merv Griffin
13—Movie continued

1:30 p.m.
2—Audubon Wildlife
4—Let's Make a Deal
5—Another World
6—Movie continued
7—Edge of Night
8—Movie continued
9—Music; All About You
11—The Saint
12—Candid Camera
13—Movie continued

2 p.m.
2—Galloping Gourmet
4—Newlywed Game
5—Return to Peyton Place
6—Movie continued
7—Secret Storm
8—Movie continued
9—Cultural Understandings
11—Saint continued
12—New Price Is Right
13—Fugitive

2:30 p.m.
2—Jeannie
4—Dating Game
5—Somerset
6—Organic Gardening
7—Hollywood's Talking
8—Somerset
9—Animals; Ripples
11—Don St. Thomas
12—It's Your Bet
13—Fugitive

3 p.m.
2—Take 30
4—General Hospital
5—Days of Our Lives
6—Take 30
7—New Price Is Right
8—Another World
9—Who Is Man
11—Brakeman Bill
12—Secret Storm
13—F Troop

3:30 p.m.
2—Edge of Night
4—One Life to Live
5—Movie: Slightly Scarlet
6—Edge of Night
7—Movie: Eve
8—What's the Good Word?
9—Carrascolendas
11—Joker's Wild
13—Three Stooges
12—What's My Line?

4 p.m.
2—Family Court
4—Love, American Style
5—Movie continued
6—Family Court
7—Movie continued
8—Anything You Can Do
9—Sesame Street
11—$10,000 Pyramid
12—Fun-O-Rama
13—King of the Texas Rangers (4:15)

4:30 p.m.
2—Drop-In
4—Bonanza
5—Movie continued
6—Drop-In
7—Movie continued
8—Flintstones
9—Sesame Street
11—Tennessee Tuxedo
12—Woody Woodpecker
13—Superman

5 p.m.
2—Treasure of the Dutch
4—Bonanza continued
5—Movie continued
6—Beat the Clock
7—Movie continued
8—Beat the Clock
9—Mister Rogers
11—Beverly Hillbillies
12—My Favorite Martian
13—Lone Ranger

5:30 p.m.
2—Get Smart
4—News
5—News
6—News
7—News
8—Hogan's Heroes
9—Electric Company
11—Jeannie
12—Truth or Consequences
13—Mike Douglas

6 p.m.
2—Bob Switzer
4—News
5—News
6—News
7—News
8—News
9—Zoom
11—Star Trek
12—To Tell the Truth
13—Mike Douglas

6:30 p.m.
2—Hourglass
4—News
5—News
6—News
7—News
8—News
9—Telecourse — Art
11—Star Trek
12—News
13—Mike Douglas

7 p.m.
2—Hourglass
4—To Tell The Truth
5—Truth or Consequences
6—Mod Squad
7—Northwest Traveller
8—George Plimpton — Special
9—The Second Mile
10—Chroniques De France
11—Eddie's Father
12—Bridget Loves Bernie
13—Movie: Steel Town

7:30 p.m.
2—Singalong Jubilee
4—Price Is Right
5—Police Surgeon
6—Mod Squad
7—World of Survival
8—Special continued
9—Behind The Lines
10—People Around Us
11—That Girl
12—Hollywood Squares
13—Movie continued

8 p.m.
2—To The Wild Country — Special
4—Movie: Notorious
5—Adam — 12
6—To The Wild Country — Special
7—Sonny and Cher
8—Madigan
9—America '73
10—People Around Us
11—Perry Mason
12—On the Buses
13—Movie continued

8:30 p.m.
2—Special continued
4—Movie continued
5—Hall of Fame — Special
6—Special continued
7—Sonny and Cher
8—Madigan continued
9—America '73
10—Agriculture Today
11—Perry Mason
12—Rivals of Sherlock Holmes
13—Movie continued

9 p.m.
2—Who Owns The Sea — Special
4—Movie continued
5—Special continued
6—Who Owns The Sea — Special
7—Medical Centre
8—Madigan continued
9—Lenox Quartet
10—Contact 1
11—Love and Hate — Special
12—Sherlock Holmes continued
13—Boxing

9:30 p.m.
2—Special continued
4—Movie continued
5—Special continued
6—Special continued
7—Medical Centre
8—Jason King
9—Turning Points
10—Perspective
11—Special continued
12—All in the Family
13—Boxing

10 p.m.
2—Melancholy Occasion — Special
4—Owen Marshall
5—Search
6—Melancholy Occasion — Special
7—Cannon
8—Jason King
9—Soul!
11—News
12—Cannon
13—Fugitive

10:30 p.m.
2—Adieu Alouette
4—Owen Marshall
5—Search
6—Adieu Alouette
7—Cannon continued
8—Sports Beat '73
9—Soul continued
11—What's My Line
12—Cannon continued
13—Fugitive

11 p.m.
2—News
4—News
5—News
6—News
7—News
8—News
11—Untouchables
12—Rifleman
13—Movie: Gringo

11:30 p.m.
2—Movie: New York Town (11:50)
4—Comedy Special
5—Johnny Carson
6—News
7—Movie: Around the World Under the Sea
8—News
11—Untouchables
12—Movie: Around The World Under The Sea
13—Movie continued

12 Midnight
2—Movie continued
4—Comedy Special continued
5—Johnny Carson
6—Movie: Lilith
7—Movie continued
8—Movie: Lilith
11—News; Sports
12—Movie continued
13—Movie continued

12:30 a.m.
2—Movie continued
4—Comedy Special continued
5—Johnny Carson
6—Movie continued
7—Movie continued
8—Movie continued
12—Movie continued
13—Movie: Money Jungle (12:45)

Wednesday Primetime, Sports, Movies

PICK OF PRIMETIME

7:00 p.m. — Another of the George Plimpton specials has Mr. Nobody quarterbacking Baltimore Colts — 8; KCTS starts the KING series on U.S. criminal justice, The Second Mile—9; return of the series Chroniqus de France — 10.

7:30 — Second run for the media review Behind the Lines — 9; the mental-health series People Around Us with Don Knowles — 10.

8:00 — The first-rate CBC nature series To the Wild Country photographs winter in the Rockies — 2, 6; a Madigan rerun — 8; the men of On the Bus fret about The Kid's Outing — 12.

8:30 — Hallmark Hall of Fame has that unusual thing, a non-rerun. Vittorio de Sica and Raf Vallone star in the Paul Gallico religious fable The Small Miracle — 5; Agriculture Today is about chickens — 10.

9:00 — The CBC repeats a 1972 news special that asks Who Owns the Sea? — 2, 6; more Haydn music by by the Lennox Quartet — 9; Walter Donald and Contact 1 — 10; the newest GE Monogram special is entitled Love and Hate and is about just that — 11.

9:30 — Perspective with Pastor Paul Hawkes of Glad Tidings — 10; Another All in the Family rerun — 12.

10:00 — The CBC re-enacts the last hours of Patrick Whelan, hanged in 1869 for murder of Thomas D'Arcy McGee — 2, 6; Soul has an hour of popular artist Al Green — 9.

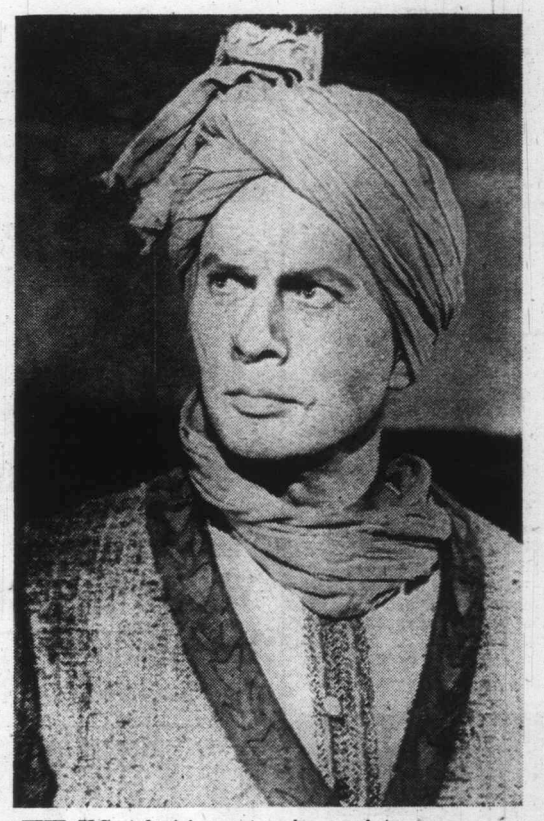

THE U.S. television networks are into rerun season which means, as far as primetime movies are concerned, viewers can expect either repeats or new-to-television movies that aren't very much. One of the latter is The Long Duel, on Channel 4 at 9 p.m. Sunday, with Yul Brynner as a rebel chieftain in India and Trevor Howard as the man who catches him.

10:30 — More from the CBC's "real Quebec" series Adieu Alouette — 2, 6.

11:30 — Madhouse 90, a moderately funny ABC Wide World of Entertainment comedy, features Jack Carter and J. J. Barry — 4.

WEDNESDAY MOVIES

9:30 a.m. — The Model and the Marriage Broker (1952 romanticomedy), Thelma Ritter, Jeanne Crain. Fairly good — 4.

12:00 noon — A Matter of Who (1962 intrigue comedy), Terry-Thomas. Fair — 13.

12:45 — One Potato, Two Potato (1964 interracial romantic drama), Barbara Barrie. Fairly good — 6, 8.

3:30 p.m. — Slightly Scarlet (1956 gansters, color), John Payne, Rhonda Fleming. Fair — 5.

3:30 — Eve (1968 jungle goddess, color), Christopher Lee, Robert Walker. Poor — 7.

7:00 — Steel Town (1952 romantic adventure), Ann Sheridan, Howard Duff, John Lund. Fair to poor — 13.

8:00 — Notorious (1946 Hitchcock, one of his best), Ingrid Bergman, Gary Grant and the superbly suave Claude Rains. Loads of fun — 4.

11:00 — The longest Hunt (1968 western, color), Keenan Wynn. Fair to poor — 13.

11:30 — Around the World Under the Sea (1966 Jules Verne adventure, color), Lloyd Bridges, Shirley Eaton. Fair — 7, 12.

11:50 — New York Town (1941 romanticomedy), Mary Martin, Fred MacMurray. Fair — 2.

Ingrid Bergman
. . . 8 p.m., Channel 4

12:00 — Lilith (1964 troubled-people drama), Warren Beatty, Jean Seberg, Peter Fonda. Fairly good—6, 8.

12:45 a.m. — The Money Jungle (1968 oilworkers action, color), John Ericson, Lola Albright, Don Rickles. Fair at best — 13.

ALUMINUM
SCREENS—DOORS
WINDOWS
SPECIALTY FINISHERS
382-4612

DISPENSING OPTICIANS

SAFE?
YES—WITH LENSES OF HARDLITE!

Your children's lens should be genuine HARDLITE. The lens made to withstand the rough usage it is subjected to by healthy, active boys and girls.
Hardlite lens, combined with braced safety lip frames, in many smart styles, will provide both safety and good looks.
Bring your children's prescription to any of our five offices and ask for HARDLITE LENS.

PRESCRIPTION OPTICAL
Our Reputation Is Your Guarantee of Quality

Thursday, April 12

8 a.m.
4—Petticoat Junction
5—Today
6—Canada A.M.
7—J. P. Patches
8—Canada A.M.
12—Frisky Frolics

8:30 a.m.
4—Not for Women Only
5—Today
6—Good Morning
7—Captain Kangaroo
8—Good Morning
12—Captain Kangaroo

9 a.m.
4—News
5—Dinah's Place
6—Yoga
7—News
8—Yoga
9—All About You; Spanish
12—Jokers Wild
13—Three Stooges

9:30 a.m.
2—Mr. Dressup
4—Movie: John Loves Mary
5—Baffle
6—Mr. Dressup
7—News
8—Trouble With Tracy
9—Working; Art Cart
12—$10,000 Pyramid
13—Project 13

10 a.m.
2—Canadian Schools
4—Movie continued
5—Sale of the Century
6—Canadian Schools
7—Gambit
8—Eye Bet
9—Electric Company
12—Gambit
13—Project 13

10:30 a.m.
2—Giant; Helene
4—Movie continued
5—Hollywood Squares
6—Giant; Helene
7—Love of Life
8—Family Affair
9—Work; Music Place
12—Love of Life
13—Bea Beyer

CHANNELS RESERVE RIGHT TO MAKE LAST-MINUTE CHANGES

ALL TIMES ARE LOCAL

11 a.m.
2—Sesame Street
4—Movie continued
5—Jeopardy
6—Ed Allen
7—Young and Restless
8—Jean Cannem
9—Worlds; Music Around
11—News (11:25)
12—Young and Restless
13—Stump the Stars

11:30 a.m.
2—Sesame Street
4—Bewitched
5—Who, What or Where
6—Hogan's Heroes
7—Search for Tomorrow
8—Sewing (11:45)
9—Sesame Street
11—TBA
12—Search for Tomorrow
13—Joanne Carson's VIPs

12 noon
2—Luncheon Date
4—Password
5—Take Time
6—Noon Show
7—News
8—News; Petel's Place
9—Sesame Street
11—Three on a Match
12—Merv Griffin
13—Movie: The Other Love

12:30 p.m.
2—Luncheon Date
4—Split Second
5—Take Time
6— Movie: Siege of the Saxons (12:45)
7—As the World Turns
8—Movie: Siege of the Saxons (12:45)
9—Heartwatch
11—New Zoo Revue
12—Merv Griffin
13—Movie continued

1 p.m.
2—Bob Switzer
4—All My Children
5—Doctors
6—Movie continued
7—Guiding Light
8—Movie continued
9—Music Lessons
11—Galloping Gourmet
12—Merv Griffin
13—Movie continued

1:30 p.m.
2—Audubon Wildlife Theatre
4—Let's Make a Deal
5—Another World
6—Movie continued
7—Edge of Night
8—Movie continued
9—Reaching Out; Spanish
11—The Saint
12—Candid Camera
13—Movie continued

2 p.m.
2—Galloping Gourmet
4—Newlywed Game
5—Return to Peyton Place
6—Movie continued
7—Secret Storm
8—Movie continued
9—You and Eye; Books
11—Saint continued
12—New Price Is Right
13—Fugitive

2:30 p.m.
2—Jeannie
4—Dating Game
5—Somerset
6—Victoria Scene
7—Hollywood's Talking
8—Somerset
9—Books, Easter Season
11—Don St. Thomas
12—It's Your Bet
13—Fugitive

3 p.m.
2—Take 30
4—General Hospital
5—Days of Our Lives
6—Take 30
7—New Price Is Right
8—Another World
9—Speak Out
11—Brakeman Bill
12—Secret Storm
13—F-Troop

3:30 p.m.
2—Edge of Night
4—One Life to Live
5—Movie: Blood Alley
6—Edge of Night
7—Movie: Imitation General
8—What's the Good Word?
9—French Chef
11—Joker's Wild
12—What's My Line
13—Cartoons

4 p.m.
2—Family Court
4—Love, American Style
5—Movie continued
6—Family Court
7—Movie continued
8—Anything You Can Do
9—Sesame Street
11—$10,000 Pyramid
12—Funorama
13—King of the Texas Rangers (4:15)

4:30 p.m.
2—Drop-In
4—Bonanza
5—Movie continued
6—Drop-In
7—Movie continued
8—Flintstones
9—Sesame Street
11—Underdog
12—Superman
13—Superman

5 p.m.
2—Stanley Cup Playoffs
4—Bonanza contiued
5—Movie continued
6—Stanley Cup Playoffs
7—Movie continued
8—Beat the Clock
9—Mister Rogers
11—Beverly Hillbillies
12—My Favorite Martian
13—Lone Ranger

5:30 p.m.
2—Hockey continued
4—News
5—Movie continued
6—Hockey continued
7—News
8—Hogan's Heroes
9—Electric Company
11—Jeannie
12—Truth or Consequences
13—Mike Douglas

6 p.m.
2—Hockey continued
4—News
5—News
6—Hockey continued
7—News
8—Ripples; Animals
11—Star Trek
12—To Tell the Truth
13—Mike Douglas

6:30 p.m.
2—Hockey continued
4—News
5—News
6—Hockey continued
7—News
8—News
9—Lenox Quartet
11—Star Trek
12—News
13—Mike Douglas

7 p.m.
2—Hockey continued
4—To Tell the Truth
5—Truth or Consequences
6—Hockey continued
7—Circus
8—George
9—Scattered Showers
10—Island Hobbyist
11—Eddie's Father
12—Hee Haw
13—Movie: Yankee Pasha

7:30 p.m.
2—TBA
4—Issues '73
5—Doctor in the House
6—TBA
7—Mouse Factory
8—Little People
9— Scattered Showers
10—You and the Law
11—That Girl
12—Hee Haw continued
13—Movie continued

8 p.m.
2—Sportscene
4—Mod Squad
5—Flip Wilson
6—Owen Marshall
7—National Geographic — Special
8—Streets of San Francisco
9— Hamlet — Special
10—You and the Law
11—Movie: Warpath
12—National Geographic — Special
13—Movie continued

8:30 p.m.
2—Hourglass
4—Mod Squad
5—Flip Wilson continued
6—Owen Marshall continued
7—Special continued
8—Frisco Streets continued
9—Hamlet continued
10—Project Travel
11—Movie continued
12—Special continued
13—Movie continued

9 p.m.
2—Hourglass
4—Kung Fu
5—Ironside
6—Lawrence Welk
7— Movie: How to Save a Marriage
8—George Kirby
9— Hamlet continued
10—B.C. Trails
11—Movie continued
12—Movie: Dangerous Days of Kiowa Jones
13—Prisoner

9:30 p.m.
2—Maude
4— Kung Fu
5—Ironside continued
6—Lawrence Welk
7—Movie continued
8—Here Come the 70s
9—Hamlet continued
10—Trails continued
11—Movie continued
12—Movie continued
13—Prisoner continued

10 p.m.
2—Get Smart
4—Streets of San Francisco
5—Dean Martin
6—Emergency
7—Movie continued
8—Circle of Fear
9—Hamlet continued
11—News
12—Movie continued
13—The Baron

10:30 p.m.
2—Newsfile
4— 'Frisco Streets continued
5—Dean Martin
6—Emergency
7—Movie continued
8—Circle of fear continued
9— Thirty Minutes
11—What's My Line?
12—Movie continued
13—The Baron

11 p.m.
2—News
4—News
5—News
6—News
7—News
8—News
11—Untouchables
12—Rifleman
13—Movie: Magic Christian

11:30 p.m.
2—Movie: Captive Heart (11:50)
4—Chiller Movie
5—Johnny Carson
6—News
7—Movie: Men of the Fighting Lady
8—News
11—Untouchables continued
12—Movie: Men of the Fighting Lady
13—Movie continued

12 Midnight
2—Movie continued
4—Movie continued
5—Johnny Carson
6—Movie: Dead Heat on a Merry-Go-Round
7—Movie continued
8—Movie: Dead Heat on a Merry-Go-Round
11—News; Sports
12—Movie continued
13—Movie continued

12:30 a.m.
2—Movie continued
4—Movie continued
5—Johnny Carson
6—Movie continued
7—Movie continued
8—Movie continued
12—Movie continued
13—Movie: Night of the Quarter Moon (12:45)

Best Offerings for Thursday Viewing

PICK OF PRIMETIME

5:00 p.m. — Stanley Cup hockey, time and teams uncertain — 2, 6.

6:30 — More Haydn music by the Lennox Quartet — 9.

7:00 — Indian hobbycrafts are the subject for Virginia Adrian and Island Hobbyist — 10; Susan Raye with Hee Haw again — 12.

7:30 — You and the Law: police and community relations — 10.

8:00 — Flip Wilson's rerun features Frank Gorshin and Joan Rivers — 5; the National Geographic series of specials goes back to The Haunted West — 7, 12. A PBS series entitled Humanities begins with Hamlet (see movies) — 9.

9:00 — Bud Pauls and B.C. Trails — 10.

9:30 — Here Comes the 70s looks at Allan Watts, who might best be described as the new Marshall McLuhan — 8.

11:30 — ABC's late-night chiller is Possession—4.

THURSDAY MOVIES

9:30 a.m. — John Loves Mary (1949 postwar romance), Ronald Reagan, Patricia Neal. Mostly a soaper and only fair.—4.

12:00 noon — The Other Love (1947 Barbara Stanwyck soaper. Fair—13.

12:45 — Siege of the Saxons (1963 King Arthur costume-adventure, color), Janette Scott, Ronald Howard. Fair to poor — 6, 8.

3:30 p.m. — The Phoenix City Story (1955 sin-city stuff, color), Richard Kiley, Edward Andrews, John McIntire. Fair — 5.

STELLA STEVENS stars with Dean Martin in the 1968 romanticomedy How to Save a Marriage and Ruin Your Life, in color, at 9 p.m. on Channel 7.

3:30 Imitation General (1958 soldiers comedy), Glenn Ford, Red Buttons, Dean Jones. Fair at best—7.

7:00 — Yankee Pasha (1954 Jeff Chandler costume-adventure, color). With Rhonda Fleming and fair — 13.

8:00 — Hamlet (1969 English version, color), Nicol Williamson with rock star Marianne Faithfull as Ophelia. Fair — 9.

8:00—Warpath (1951 revenge western, color), Edmond O'Brien, Dean Jagger. Fair —11.

9:00 — How to Save a Marriage and Ruin Your Life (1968 romanticomedy, color), Dean Martin, Stella Stevens. Fair — 7.

9:00 — Dangerous Days of Kiowa Jones (1966 chase western, color), Robert Horton, Diane Baker. Fairly good — 12.

11:00 — The Magic Christian (1970 modern comedy, color), Ringo Starr, Peter Sellers. Fair — 13.

11:30 — Men of the Fighting Lady (1954 war action, color), Van Johnson, Walter Pidgeon. Fair — 7, 12.

11:50 — The Captive Heart (1946 English postwar romantic drama), Michael Redgrave, Rachel Kempson. Good — 2.

12:00 — Dead Heat on a Merry-Go-Round (1968 suspense comedy, color), James Coburn, Camilla Sparv, Aldo Ray. Fair — 6, 8.

IF IT'S TIRES IT'S
OK
WESTERN OK TIRE STORE
2968 Douglas
John Ciceri, Opr.
BURNSIDE
DOUGLAS ST
GORGE RD
HILLSIDE AVE.

Toshiba TOSHIBA
... In Touch with Tomorrow
FACTORY AUTHORIZED SALE

Not Exactly As Shown.
OF SA 500 STEREO RECEIVERS
● 70 Watts RMS ● Excellent FM tuner
LIST PRICE $429
YOUNG'S PRICE $344.50
NOW! We Have Toshiba CAR STEREOS
YOUNG'S AUDIO DEPT.
794 FORT at BLANSHARD 382-5512

Convicts Pay Lip Service

Life apparently was not all brutality in the Australian penal colonies of the 1840s. One such prison is the setting of the movie Adam's Woman, due at 11:30 p.m. Sunday on Channels 7 and 12, and one scene from the film shows U.S. convict Beau Bridges and English prisoner Jane Merrow discussing something other than parole.

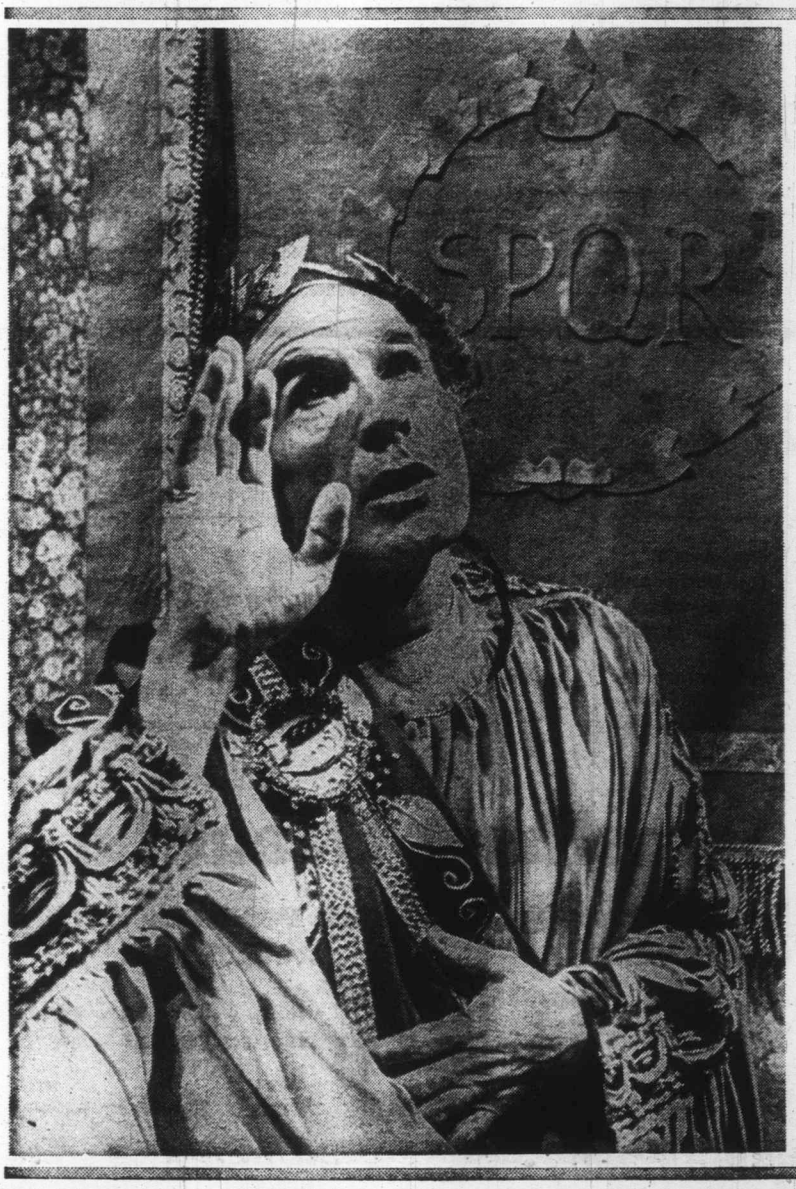

Signalling Morse

One of the busiest actors in international show business, Canada's Barry Morse, returns home Friday to appear on Program X on Channel 2 at 10 p.m., in a Hungarian dramatic poem entitled AveLuna. The setting is Rome and there is no truth to the rumor that SPQR was the signature of a Roman who didn't know the alphabet in order.

TV SERVICE GUIDE

Zenith
25" Brand New Picture Tubes
$159.98
CITY CENTRE TV
University Heights Centre
OPEN DAILY 10 a.m. - 10 p.m.
477-6971

EATON'S
Television and Appliance Repair
Dial 382-7141,
Ask for Appliance Repairs.

fleetwood
FACTORY SERVICE AND PARTS
383-4154
845 YATES ST.

SIMPSONS Sears
TV Repairs
388-9111 For Free Pick Up & Delivery
Charge It on your Simpsons-Sears All Purpose Account

"color TV specialists"
RCA
CUSTOMER SERVICE
• Enquire about Our Factory Service Contracts •
2661 DOUGLAS
382-8141

TELEVISION SERVICE CENTRE
1014 Cook St. at Fort
383-6083
• LEAVE IT AT OUR STORE IN THE MORNING.
• PICK IT UP IN THE AFTERNOON. COLOR OR BLACK AND WHITE.
• SAME DAY IN-HOME SERVICE.

Electrohome Factory Service
Electrohome Customer Service
385-3384
2533 Government

Admiral
FACTORY SERVICE AND PARTS
• Service, 385-7423 •
• Parts, 382-6181 •
155 LANGFORD
By Doman's
Admiral

Friday, April 13

8 a.m.
4—Petticoat Junction
5—Today
6—Canada A.M.
7—I. P. Patches
8—Canada A.M.
12—Frisky Frolics

8:30 a.m.
4—Not for Woman Only
5—Today
6—Good Morning
7—Captain Kangaroo
8—Good Morning
12—Captain Kangaroo

9 a.m.
4—News
5—Dinah's Place
6—Yoga
7—News
8—Yoga
9—Reaching Out; News Places
12—Jokers Wild
13—Three Stooges; Joyce Brothers

9:30 a.m.
2—Mr. Dressup
4—Movie: Latin Lovers
5—Baffle
6—Mr. Dressup
7—News
8—Trouble with Tracy
9—Images and Things
12—$10,000 Pyramid
13—Project 13

10 a.m.
2—B.C. Schools
4—Movie continued
5—Sale of the Century
6—B.C. Schools
7—Gambit
8—Eye Bet
9—Electric Company
12—Gambit
13—Project 13

10:30 a.m.
2—Giant; Helena
4—Movie continued
5—Hollywood Squares
6—Giant; Helena
7—Love of Life
8—Family Affair
9—Music Place; Books
12—Love of Life
13—Project 13

ALL TIMES ARE LOCAL

CHANNELS RESERVE RIGHT TO MAKE LAST-MINUTE CHANGES

11 a.m.
2—Sesame Street
4—Movie continued
5—Jeopardy
6—Ed Allen
7—Young and the Restless
8—Jean Cannem
9—Animals and Such
11—News (11:25)
12—Young and Restless
13—Stump the Stars

11:30
2—Sesame Street
4—Bewitched
5—Who, What or Where
6—Hogan's Heroes
7—Search for Tomorrow
8—Sewing (11:45)
9—Sesame Street
11—TBA
12—Search for Tomorrow
13—Joanne Carson's VIP's

12 noon
2—Luncheon Date
4—Password
5—Take Time
6—Noon Show
7—News
8—News; Pete's Place
9—Sesame Street
11—Three on a Match
12—Merv Griffin
13—Movie: Romeo and Juliet

12:30 p.m.
2—Luncheon Date
4—Split Second
5—Take Time
6—Movie: Don't Panic Chaps (12:45)
7—As the World Turns
8—Movie: Don't Panic Chaps (12:45)
9—Carrascolendas
11—New Zoo Revue
12—Merv Griffin
13—Movie continued

1 p.m.
2—Bob Switzer
4—All My Children
5—Doctors
6—Movie continued
7—Guiding Light
8—Movie continued
9—Sounds; Art Starts
11—Galloping Gourmet
12—Merv Griffin
13—Movie continued

1:30 p.m.
2—Audubon Wildlife Theatre
4—Let's Make a Deal
5—Another World
6—Movie Continued
7—Edge of Night
8—Movie continued
9—Music Place; Ripples
11—The Saint
12—Candid Camera
13—Movie continued

2 p.m.
2—Galloping Gourmet
4—Newlywed Game
5—Return to Peyton Place
6—Movie continued
7—Secret Storm
8—Movie Continued
9—Places; You and Eye
11—Saint continued
12—New Price is Right
13—Fugitive

2:30 p.m.
2—Jeannie
4—Dating Game
5—Somerset
6—Victoria Scene
7—Hollywood's Talking
8—Somerset
9—You and Eye; Places
11—Don St. Thomas
12—It's Your Bet
13—Fugitive

3 p.m.
2—Take 30
4—General Hospital
5—Days of Our Lives
6—Take 30
7—New Price Is Right
8—Another World
9—Consultation
11—Brakeman Bill
12—Secret Storm
13—F-Troop

3:30 p.m.
2—Edge of Night
4—One Life to Live
5—Movie: This Man Must Die
6—Edge of Night
7—Movie: Dimension 5
8—What's The Good Word
9—Carrascolendas
11—Joker's Wild
12—What's My Line?
13—Cartoons

4 p.m.
2—Family Court
4—Love, American Style
5—Movie continued
6—Family Court
7—Movie continued
8—Anything You Can Do
9—Sesame Street
11—$10,000 Pyramid
12—Funorama
13—King of the Texas Rangers (12:45)

4:30 p.m.
2—Drop-In
4—Bonanza
5—Movie continued
6—Drop-In
7—Movie continued
8—Flintstones
9—Sesame Street
11—Tennessee Tuxedo
12—Aquaman
13—Superman

5 p.m.
2—Hi Diddle Day
4—Bonanza continued
5—Movie continued
6—Beat the Clock
7—Movie continued
8—Beat the Clock
9—Mister Rogers
11—Beverly Hillbillies
12—My Favorite Martian
13—Lone Ranger

5:30 p.m.
2—Get Smart
4—News
5—News
6—News
7—News
8—Hogan's Heroes
9—Electric Company
11—Jeannie
12—Truth or Consequences
13—Mike Douglas

6 p.m.
2—Lucy Show
4—News
5—News
6—News
7—News
8—News
9—Hodgepodge Lodge
11—Star Trek
12—To Tell the Truth
13—Mike Douglas

6:30 p.m.
2—Hourglass
4—News
5—News
6—News
7—News
8—News
9—Book Beat
11—Star Trek
12—News
13—Mike Douglas

7 p.m.
2—Hourglass
4—To Tell The Truth
5—Truth or Consequences
6—Gunsmoke
7—You Asked For It
8—Brady Bunch
9—World Press
10—Arts Calendar
11—Eddie's Father
12—You Asked for It
13—Movie: Panic in the City

7:30 p.m.
2—Dick Van Dyke
4—Viewpoint
5—Hollywood Squares
6—Gunsmoke
7—Evil Touch
8—Sonny and Char
9—Wall Street Week
10—Focus on Children
11—That Girl
12—Wait Till Your Father Gets Home
13—Movie continued

8 p.m.
2—M-A-S-H
4—Brady Bunch
5—Sanford and Son
6—M-A-S-H
7—Mission: Impossible
8—Sonny and Char
9—Washington Week
10—Draw Now — Money Later
11—Movie: Warpath
12—Medical Centre
13—Movie continued

8:30 p.m.
2—All in the Family
4—Partridge Family
5—Little People
6—All in the Family
7—Mission: Impossible
8—Colombo
9—Bill Moyer's Journal
10—Spectrum
11—Movie continued
12—Medical Centre continued
13—Movie continued

9 p.m.
2—Tommy Hunter
4—Room 222
5—Circle of Fear
6—Tommy Hunter
7—Movie: Notorious Landlady
8—Colombo continued
9—Masterpiece Theatre
10—Victoria Outdooraman
11—Movie continued
12—Movie: Inside Daisy Clover
13—Tom Jones

9:30 p.m.
2—Tommy Hunter
4—Odd Couple
5—Circle of Fear
6—Tommy Hunter
7—Movie continued
8—Colombo continued
9—Masterpiece Theatre
10—Bullseye; Ottawa
11—Movie continued
12—Movie continued
13—Tom Jones

10 p.m.
2—Program X
4—Love, American Style
5—Bobby Darin
6—Love, American Style
7—Movie continued
8—FBI
9—Face; Great Decisions
11—News
12—Movie continued
13—Preview

10:30 p.m.
2—Tommy Banks
4—Science Special
5—Bobby Darin
6—Love, American Style
7—Movie continued
8—FBI continued
11—What's My Line?
12—Movie continued
13—Preview

11 p.m.
2—News
4—News
5—News
6—News
7—News
8—News
11—Movie: Carry On Venus
12—Movie continued
13—Movie: Man From The Alamo

11:30 p.m.
2—Movie: Tiger By The Tail
4—In Concert
5—Johnny Carson
6—TV Bingo—Special
7—Movie: Monster On Campus
8—TV Bingo—Special
11—Movie continued
12—News; Movie: Mogambo
13—Movie continued

12 Midnight
2—Movie continued
4—Concert continued
5—Johnny Carson
6—Bingo continued
7—Movie continued
8—Bingo continued
11—Movie continued
12—Movie continued
13—Movie continued

12:30 a.m.
2—Movie continued
4—Movie: Shine On, Harvest Moon (1:00)
5—Rock Special (1:00)
6—Bingo continued
7—Movie: Thing That Couldn't Die (1:00)
8—Bingo continued
11—News; Sports
12—Movie: Johnny Dark (2:05)
13—Movie: Savage Season (12:45)

Best Offerings for Friday Viewing

PICK OF PRIMETIME

7:00 p.m.—The weekly PBS World Press report—9; Arts Calendar with Erika Kurth—10.

8:00—Alex Adamson's drawing series—10.

8:30—All in the Family's rerun is the one wherein taxi cash means tax trouble—2, 6; Mystery Movie is all Columbo—8.

9:00—Third episode of the Henry James drama Golden Bowl—9; Victoria Outdoorsman, sailing with Mike Watton—10.

10:00—Barry Morse stars on Program X in a Hungarian poem-drama—2; Bob Darin's guests include Arte Johnson—5; another episode of the Seattle series Faces of a City features an aged woman—9.

10:30—The latest in the ABC scientific series What About Tomorrow? Is entitled Searching the Unknown—4.

11:30—ABC's usual Friday rock concert—4; a charity TV bingo will last two hours—6, 8.

1:00 a.m.—NBC's rock concert stars the Bee Gees, Gladys Knight and the Pips, Jerry Lee Lewis, Billy Paul—5.

FRIDAY MOVIES

9:30 a.m.—Latin Lovers (1953 Lana Turner, color). Poor—4.

12:00 noon—Romeo and Juliet (1967 dubbed version, color), Rosemarie Dexter, Geronimo Meynier. Fair to poor—13.

12:45—Don't Panic, Chaps (1959 English comedy), Dennis Price. Fair—6, 8.

3:30 p.m.—This Man Must Die (1969 French hit-run revenge drama, color). A dubber and poor—5.

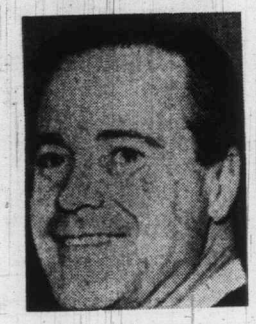

Jack Lemmon
. . . 9 p.m., Channel 7

3:30—Dimension Five (1966 intrigue, color), Jeff Hunter, France Nuyen, Harold Sakata. Bad—7.

7:00—Panic in the City (1968 atom-bomb suspense, color), Howard Duff, Linda Cristal. Fair—13.

8:00—Warpath (1951 revenge western, color), Edmond O'Brien, Forrest Tucker. Fair—11.

9:00—The Notorious Landlady (1962 romanticomedy), Kim Novak, Jack Lemmon. Fair to poor—7.

9:00—Inside Daisy Clover (1966 inside-Hollywood soaper, color), Natalie Wood, Robert Redford, Christopher Plummer. Poor—12.

11:00—Carry On Venus (1966 comedy, color), Juliet Mills. Fair—11.

11:00—Man from the Alamo (1953 outdoors action, color), Glenn Ford. Fair—13.

11:30—Monster on the Campus (1958 horror), Troy Donahue. Bad—7.

11:40—Mogambo (1953 Africadventure, color), Clark Gable, Grace Kelly, Ava Gardner. Fair—12.

11:50—Tiger by the Tail (1958 English gangsters, color), Larry Parks. Fair to poor—2.

12:45 a.m.—Savage Season (1970 desert-chase suspense, color), Diane McBain, Ron Harper. Fair—13.

1:00—Shine On Harvest Moon (1944 Nora Bayes-Jack Norworth musical), Ann Sheridan, Dennis Morgan. Fair at best—4.

1:00—The Thing That Couldn't Die (1958 horror, color), William Reynolds. Poor—7.

2:05—Johnny Dark (1954 car racers), Tony Curtis. Poor—12.

A 5-YEAR TERM DEPOSIT PAYS

8%

- Guaranteed
- Monthly Interest on Deposits of $5,000 or More.
- Other Rates for Shorter Terms.

A 30-DAY TERM DEPOSIT PAYS

6½

- Deposits Guaranteed
- Interest Paid Monthly.
- Minimum $5,000.

Start Something Beautiful...

West Coast Savings Credit Union

Victoria	Colwood	Sooke
386-6355	478-7713	642-5233
239 Menzies (James Bay Village)	1913 Sooke Rd. (Colwood Plaza)	6689 Sooke Rd.

Saanich Peninsula Savings Credit Union

Sidney	Royal Oak	Brentwood
656-1116	479-1631	652-1116
2436 Beacon	4512 W. Saanich	7174 W. Saanich

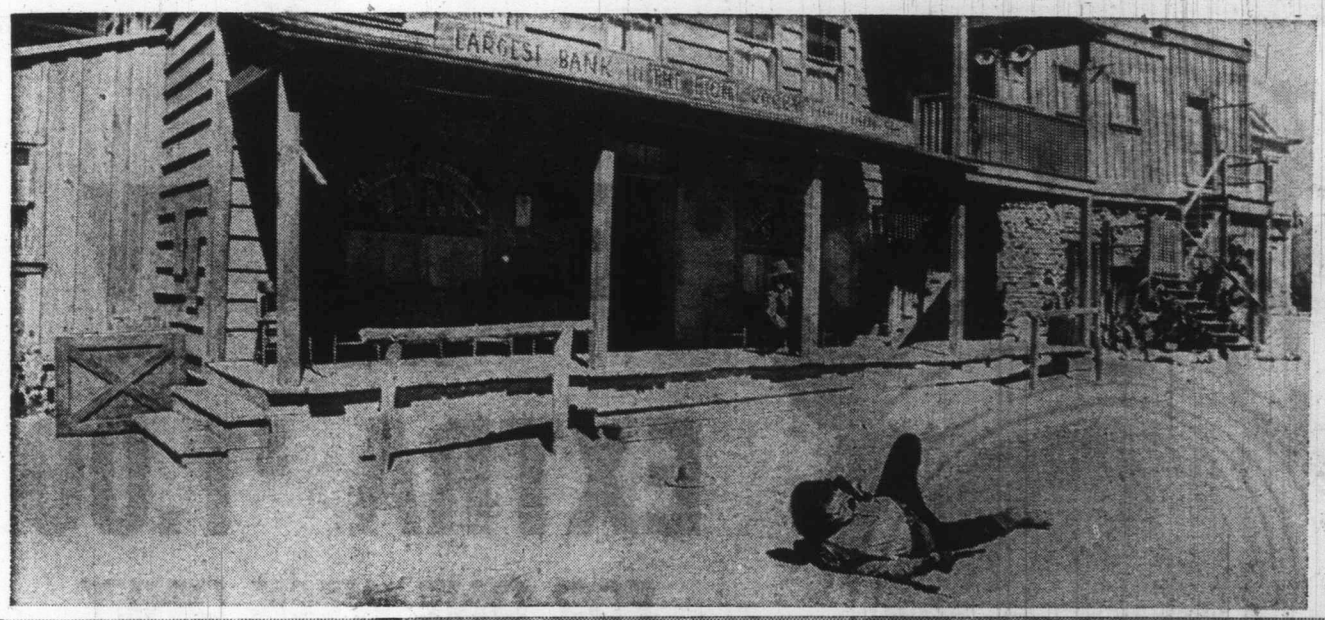

Old West?

The old west is not dead. In several parts of the western United States, people still live in ghost towns or work in remote areas as westerners did a century ago. The National Geographic series of specials, which always makes an effort at authenticity, tries to show both the real and the phoney in The Haunted West on Channels 7 and 12 at 8 p.m. Thursday.

The Last Drama

As the days grow longer and the sun grows warmer, good programs decrease in number. PBS Masterpiece Theatre will this coming week be halfway through its five-part version of the Henry James romantic drama The Golden Bowl with Daniel Massey and Jill Townsend as the lovers—and this is the last drama of the excellent series. It's on Channel 9 at 9 p.m. Sunday and the same time Friday.

IT'S SPOOKY time again on ABC Wide World of Entertainment in the coming week. Chillers will be shown at 11:30 p.m. Tuesday through Thursday on Channel 4, with the first starring Pamela Payton-Wright and Frank Converse in The Haunting of Rosalind, the title explaining the picture. One thing about it: at least the chillers aren't reruns.

Top Composer In Hospital

LONDON (AP) — British composer Benjamin Britten has entered hospital for treatment of a heart ailment, his secretary said.

Britten, 59, was reported planning to cancel all engagements for three months.

PARTY BOTTLE
Bottles, Cases, Mix
Ice, Cigs. Etc.
10 a.m.-11 p.m. Mon.-Sat.
$1.50 Basic Delivery Charge
Empties 20¢ Dozen
383-8242

NOOKS save SPACE; save WORK
with a Made-to-Measure Kitchen Nook

NO DOWN PAYMENT
$10 per Month
- Movable Table Top
- Legless Base
- U-shaped, L-shaped
- Can be made to fit any kitchen.

Modern KITCHEN NOOKS
FREE ESTIMATES
Phone 384-0912
24-Hr. Answer Service

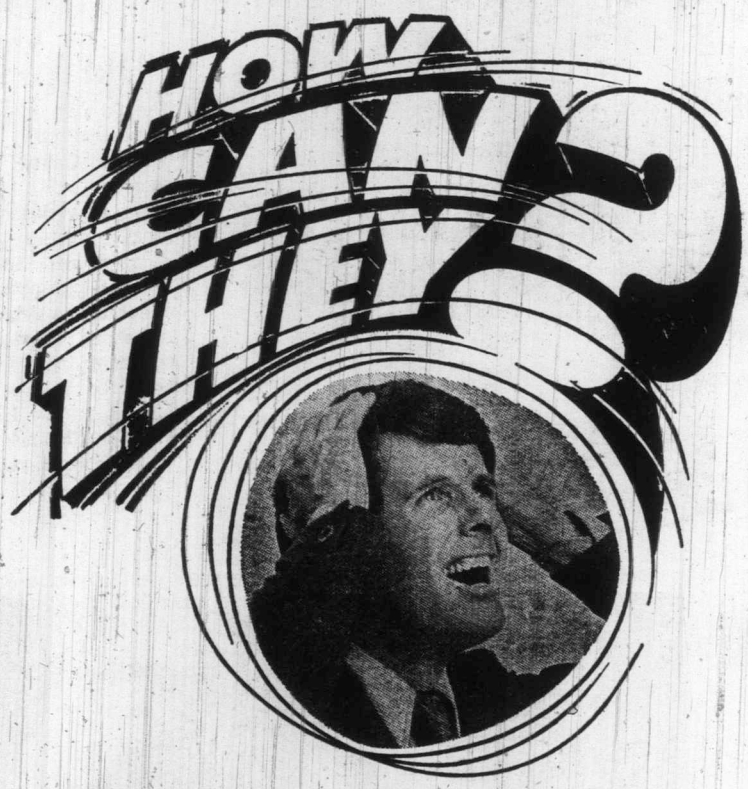

AN EXTRA TV FOR AN EXTRA $1.00

FOR ONE WEEK ONLY

BUY any Color TV in Our Store and for an EXTRA DOLLAR you get a NEW BLACK AND WHITE PORTABLE

For Example: 1973

ELECTROHOME

26" CLARIDGE

FOR ONLY

$1 more

You Receive this . . .

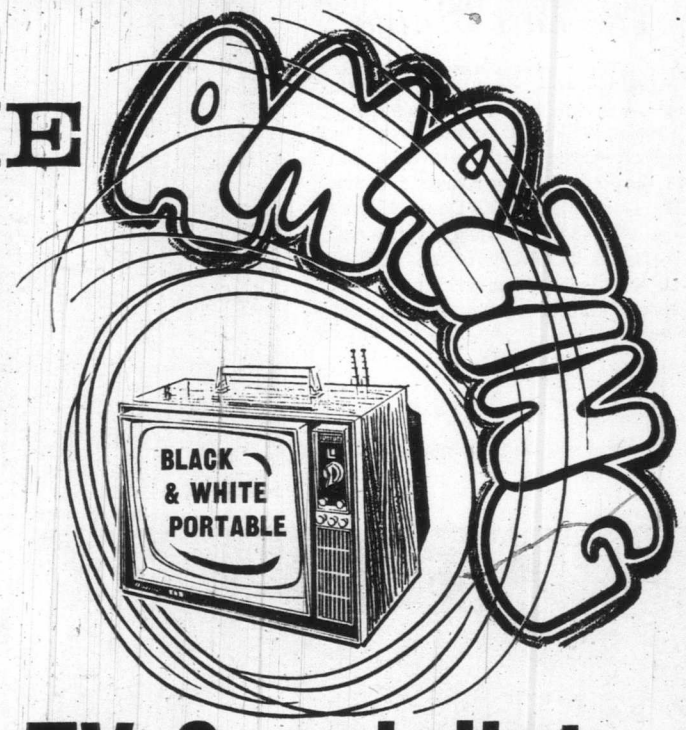

Buy from the Color TV Specialists

NO WAITING — IMMEDIATE DELIVERY — SAME DAY SERVICE

FREE TAXI SERVICE FOR PENSIONERS

"We SERVICE What We SELL"

CITY CENTRE TV

UNIVERSITY HEIGHTS SHOPPING CENTRE

Shelbourne at McKenzie — Next to Kmart in the Mall

Please Call Us **477-6971**